Today's Weather
Cloudy, fog, chance of rain. Low 36-42. High 48-54.

The Cumberland News

Garrett Weather Observer Killed
(See Back Page)

VOL. 23—NO. 110 | Entered as second class mail matter at Cumberland, Maryland, under the act of March 3, 1879 | CUMBERLAND, MARYLAND, SATURDAY, FEBRUARY 18, 1961 | Associated Press AP Photofax United Press International | 16 PAGES—SEVEN CENTS

Governors Okay Aid Plans

Air Force Discoverer Puts Satellite In Orbit

Shot Next Month To Carry Live Monkey Aloft

By RALPH DIGHTON

VANDENBERG AIR FORCE BASE, Calif. (AP) —Discoverer XX—the biggest, heaviest, most powerful yet — shot into orbit Friday with a new stunt on its mechanical mind: Keeping its recoverable capsule aloft for a record four days.

Next month a similar capsule is expected to carry a monkey aloft to sample hazards man will encounter during an extended period in orbit.

The 81-foot projectile roared into a clear, blue sky at 12:26 p.m. Two hours later the Air Force said its satellite second stage was whizzing around the earth's poles every 95 minutes at altitudes ranging from 201 to 400 miles.

Some time Tuesday, if all goes well, the satellite will kick out a 300-pound bell-shaped capsule over Alaska. Cargo planes will try to snag its parachute as it drifts down over the target area north of Hawaii.

The ejection could be shoved up a day or two if bad weather is forecast for Tuesday, or if some malfunction shows up in the satellite.

The longest a Discoverer has kept its capsule in orbit heretofore was three days, in Discoverer XVIII launched Dec. 7. This was the third capsule to be caught in the air. A fourth was recovered from the ocean.

Discoverer XX is six feet longer and 750 pounds heavier than the 19-foot, 1,700-pound satellites lofted earlier in the series. It was boosted by an improved Thor medium-range missile burning a more powerful fuel.

The capsule itself contains devices to measure the effect of radiation on instruments planned for Samos eye-in-the-sky camera satellites and Midas missiles detection satellite.

Also aboard is a radar beacon of the type to be used in future transit navigation satellites.

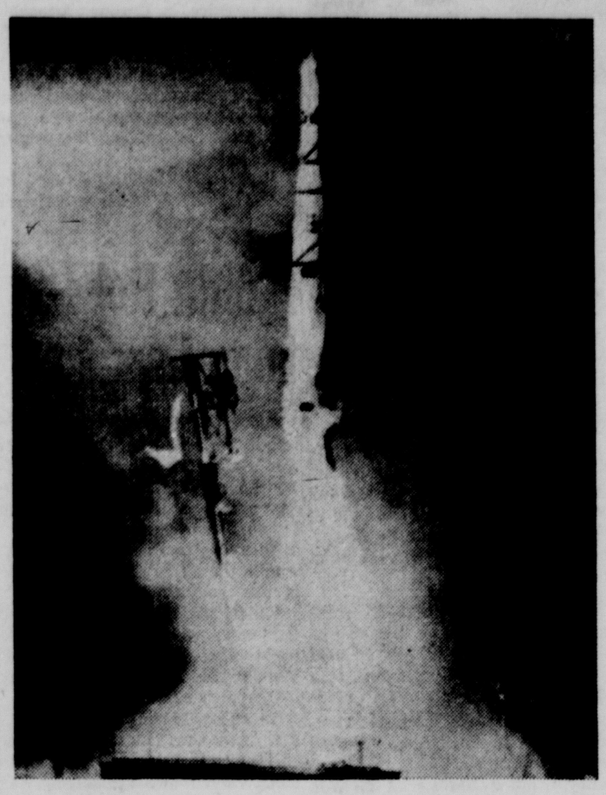

Discoverer XX Launched

A Thor ballistic missile with a more powerful engine and more powerful fuel, blasts skyward from Vandenberg Air Force Base, Calif., with Discoverer XX in its nose. The satellite went into orbit and after four days a recovery attempt will be made in the Pacific near Hawaii. (AP Photofax)

US To Probe Arms Reports By Burmese

WASHINGTON (AP)— Expressing serious concern, the U. S. government Friday ordered an inquiry into reports that modern U. S. arms have been funneled to Chinese Nationalist soldiers in the northern hills of Burma.

It offered again to help evacuate the Chinese. And it promised prompt and appropriate action if the arms are found to have come from the U. S. arms aid program.

The Chinese are remnants of Chiang Kai-shek's army driven out of mainland China into Burma in 1949. They have been a repeated source of friction with the Burmese since Chiang has publicly disavowed those who are remaining.

After Burma appealed to the United Nations in 1953, the United States helped evacuate about 7,000 of the troops. U. S. officials said they did not know how many are still left.

The U. S. ambassador in Rangoon, William P. Snow, was ordered to arrange for an investigation of the captured materiel to determine its source.

Burnice Geiger Given 15 Years

SIOUX CITY, Iowa (AP)—Burnice Iverson Geiger, 58, a banker's daughter who admitted a $2-million embezzlement from her father's bank, was sentenced to 15 years in prison Friday.

At the same time the government disclosed that her speculations and financial help for a struggling home town industry were principal outlets for the funds embezzled from the Sheldon National Bank.

The disclosure was one of several new developments in the case.

A government attorney said her speculations during a period of almost three decades amounted to nearly a million dollars. She lost $1,000 a month on the "board of trade" during that period. In addition, he said, the Northern Biochemical Corp. of Sheldon drained the bank of about $900,000.

Mrs. Geiger, a faint smile on her lips as she entered the courtroom, sobbed softly and dabbed frequently at her eyes with a handkerchief as U.S. Dist. Judge Henry N. Graven pronounced sentence. She was ashen-faced when taken back to the county jail before transfer to a federal prison.

She previously had pleaded guilty to 35 counts of a U.S. attorney's information. Judge Graven assessed no fine.

Her attorney, Warren Dunkle, pleaded with the court to return her to society under severe parole.

"Imprisonment would punish only her family," he said. "Mrs. Geiger is resigned to her fate and a prison sentence would actually be a relief to her."

Since her arrest last Jan. 16, the day the bank shortages were discovered by federal examiners during a routine examination, Mrs. Geiger has preferred a jail cell to going home.

Her husband, Wallace, a Sheldon merchant, was the only member of her family in court. Her father, W. P. Iverson, 83, president of the now closed bank, and her mother remained away.

Minimum Pay Bill Hits Snag

WASHINGTON (AP)—President Kennedy's proposal to increase the minimum wage and extend its coverage met opposition from both sides in Congress Friday, foreshadowing rough seas ahead.

Rep. Adam Clayton Powell, D-N.Y., chairman of the House Labor Committee, voiced open disappointment with the bill and promised to fight to broaden its provisions.

Republicans on the Labor Committee renewed the attack they made on a similar measure in the last Congress, charging it would cause inflation and increase unemployment.

William F. Schnitzler, secretary-treasurer of the AFL-CIO, also joined in the criticism, labeling the administration bill "somewhat disappointing."

Kennedy has recommended boosting the $1-an-hour minimum wage to $1.15 at once, $1.20 next year and $1.25 the following year.

He also has asked that 4.3 million additional workers, most of them in retail and service trades, be brought under the law's coverage.

Lost Polka Dot Satellite Is Found Orbiting Earth

WASHINGTON (UPI) — The space agency found its lost polka dot satellite Friday.

It's been out there in space all the time, orbiting the earth and doing its duty.

The satellite had been on the missing list since 9:20 a.m. EST Friday. When it was found, delighted officials christened it Explorer IX, thus making it a member of an honored family of satellites famous for space research.

Explorer IX, a 15-pound 12-foot balloon covered with polka dots, was launched at 8:05 a. m. EST Thursday from Wallops Island, Va., with a four-stage solid fuel Scout rocket.

The National Aeronautics and Space Administration (NASA) tracked it half way around the world to Woomera, Australia, where signals from its radio beacon were picked up at 9:20 a.m. EST.

Then the satellite went silent, and a NASA spokesman announced: "It's lost."

It turned out that the satellite's radio beacon merely had failed.

In announcing that the lost was found, NASA said confirmation that the sphere had gone into orbit was based on visual and photographic sightings.

Project officials said the sphere appeared to be in an orbit similar to that of the 127-pound burned-out fourth stage of the launching rocket.

The fourth stage casing, which carries a radio beacon, has been tracked continuously from launch.

3 UN Nations Offer Congo Peace Plan

Asian-African Trio Making Effort To Prevent Civil War

UNITED NATIONS, N.Y. (AP) —Three Asian-African nations put before the U.N. Security Council Friday their plan for peace in the Congo — including use of force as a last resort if necessary by U.N. forces to stop civil war.

U.S. Delegate Adlai E. Stevenson told reporters the United States was doubtful about some of the provisions in the resolution but that "It offers a basis for negotiations."

Valerian A. Zorin, the Soviet delegate, declined to say whether he would veto the resolution — an action that might bring an emergency session of the General Assembly on the Congo before the regular session resumes in less than three weeks.

Ceylon, Liberia and the United Arab Republic submitted the resolution, described by one African delegate as having the support of all Asian-Africans "from leftist Guinea to pro-Western Tunisia."

In addition to authorizing use of force if needed to halt civil war, the resolution urges:

1. Taking of measures for immediate withdrawal and evacuation from the Congo of all Belgian and foreign mercenaries.

2. Halting by all states of departure of such personnel to the Congo.

3. Immediate and impartial investigation into the death of former Congo Premier Patrice Lumumba.

It urges also the immediate convening of the Congo Parliament and the reorganization of all Congo armed units.

Nowhere in the resolution does the name of Secretary-General Dag Hammarskjold or Congo President Joseph Kasavubu appear.

Any mention of Hammarskjold or Kasavubu was regarded as certain to cause a Soviet veto in view of Moscow's demand that Hammarskjold be fired, and its declaration that leftist Premier Antoine Gizenga is the legitimate head of the Congo government.

The United Arab Republic is among nations which have already extended recognition to the Gizenga regime in Stanleyville, and as a sponsor could not accept such language in the resolution.

Lumumba's Widow Seeks UN Sanctuary

LEOPOLDVILLE, the Congo (AP) — The widow of Patrice Lumumba fled to the United Nations for protection Friday as the Congo regime in Leopoldville started a crackdown on supporters of the late husband.

U.N. authorities agreed to fly the 24-year-old widow to Stanleyville, the Lumumbist capital, Saturday along with about 30 of her friends and relatives, including Mrs. Maurice Mpolo, wife of the former minister who was slain alongside Lumumba.

Today's Chuckle

An interruption is the best way to make a long story short.

(Copyright General Features Corp.)

Cuban Knows Price Of Freedom

Cuban refugee Jesus Rafael Savarda is transferred to a stretcher from the raft (foreground) on which he drifted for eight days in the Atlantic. Savarda says he and a companion fled Santa Clara, Cuba in a small plane which crashed near a small island. There he lashed together the raft and set out in an effort to drift to Florida. He was rescued four miles east of Miami Beach. His companion is believed to have drowned after the plane crash. (AP Photofax)

Lumumba's Lieutenants In Struggle For Power

LEOPOLDVILLE, the Congo (AP) — Patrice Lumumba's lieutenants are locked in a desperate struggle for power among themselves and anarchy reigns in the one-third of the Congo they control, intelligence reports said Friday.

Anicet Kashamura, a close adviser of the dead ex-premier, has been dethroned as head of Kivu Province and taken by army escort to Stanleyville, the rebel capital, diplomatic advices said. He was considered No. 2 behind Communist-backed rebel Premier Antoine Gizenga. But Gizenga himself is reported to be in peril.

Refugees reaching neighboring Ruanda-Urundi from Kivu said Kashamura was beaten before his arrest. They told of terror rising in Bukavu, Kivu capital, with one priest beheaded and other whites molested by unruly rebel soldiers and young nationalists.

Reports reaching Leopoldville said Kashamura was taken to Stanleyville after a falling out with his provincial deputy, Bernardin Diaka.

There was speculation, however, that Kashamura, who considers himself a Socialist, was too soft to play the hard, Communist-style role expected of him in Kivu.

Gizenga, whose army put Kashamura in power in Kivu earlier this month, was believed to be in a shaky position because of his lack of a personal political following in Oriental Province.

In the Congo, the allegiance of tribes is strong, and Gizenga, a native of Leopoldville Province, is regarded as a foreigner in Stanleyville.

One claimant mentioned in intelligence reports for Lumumba's chair of authority is Bernard Salumu, anti-Western commissioner of Stanleyville. Some ministers in President Jean Foster Manzikala's Oriental provincial government also have been mentioned.

One Western diplomat said the whole picture of rebel chaos and confusion would be changed overnight if the leftists succeed in gaining the support of Sudan. This would open a road for arms and supply shipments to the rebels from their friends in the United Arab Republic.

JFK Urged To Halt Railroad Mergers

MIAMI BEACH, Fla. (AP) — Railroad labor unions Friday urged President Kennedy to take immediate steps to block all railroad mergers pending an assessment of their effect on the national economy.

The resolution was adopted by the Railway Labor Executives Association, representing 23 railroad employe unions.

They said more than 400,000 railroad jobs have vanished in the past five years and a further estimated 200,000 cut in employment can be anticipated if currently proposed mergers of railroad properties go through.

ACTRESS DIES — Nita Naldi, screen vampire of the '20s, was found dead in her New York hotel room yesterday. She was about 63. (AP Photofax)

Communists, Police Brawl In Mandalay

RANGOON, Burma (AP) — About 50 Communists brawled with police in front of the U.S. consulate and USIS library at Mandalay Friday after demonstrating against American supply of arms to Nationalist China, the newspaper Nation reported.

The Nation said they pelted the consulate with tomatoes and stones before police riot squads moved in to disperse the group. Ten demonstrators were arrested.

In Rangoon, a security cordon was thrown round the U.S. Embassy, but no demonstrators showed up.

Celebrate Birthday On Same Day

Mrs. Arthur Sweeney of Blackstone, Mass., smiles happily as she helps her four children celebrate their birthdays with appropriate cakes for each. All were born on February 17. It was the first February 17 in four years that Mrs. Sweeney was not in a maternity hospital. The children left to right are: Doris, 4; Jeanne, 3; Lucille, 2 and Leo, 1. (AP Photofax)

Kennedy Has Support Of Many States

Executives Voice Approval Of Ideas To Help Jobless

By The Associated Press

Governors of many states voiced strong approval Friday of President Kennedy's call for stepped-up spending of federal aid funds to put jobless men back to work.

Some states already were pressing action to get the program going in their areas, or were studying plans to do so.

All down the line the response in the states was favorable. Several governors said they began steps even prior to the President's announcement of accelerated government spending.

"We started speeding up before Kennedy asked us," said Tennessee Gov. Buford Ellington.

"I put out a directive to the highway department three weeks ago ordering such a program. We have already finished the scheduling of early contract-letting on highway projects."

Kennedy on Wednesday urged the nation's governors to act promptly to use more than a billion dollars in federal aid funds to bolster the economy.

Included was $734 million in funds for federal highway construction and $350 million he released for construction of schools and other facilities in state areas crowded by influxes of federal workers.

"I heartily endorse your program to invigorate the national economy," Virginia Gov. J. Lindsay Almond Jr. wired the President. "As far as plans and means are available, and subject to my direction, I assure you of my cooperation."

The Virginia State Highway Commission said that under the stepped-up program it could hasten the spending of about $7 million in federal road aid.

Ohio Gov. Michael V. DiSalle said the state has $100 million worth of construction that could be let for immediate contracts.

In Wisconsin, Gov. Gaylord A. Nelson early this month directed the State Highway Commission to review its program with an eye to the prospect that federal funds would be available ahead of schedule.

California Gov. Edmund G. Brown said his state is stepping up highway projects from $28 million monthly to $35-40 million monthly, and quickening spending of $30 million in state school-building funds, with priority given projects in hard-hit areas.

In North Carolina, Gov. Terry Sanford said the state already was ahead on its interstate highway program — and has spent about all funds available.

Washington Gov. Albert D. Rosellini said $5.25 million will be used to speed purchase of rights-of-way for the Seattle-Tacoma Freeway, and that he was asking the legislature for a $2-million appropriation to distribute some $25 million worth of federal surplus foods.

Queen Welcomed

CALCUTTA, India (AP)—Mammoth throngs turned out Friday to welcome Queen Elizabeth II and Prince Philip to Calcutta.

Estimates were that a fifth of the city's population of five million was lined along the processional route.

Avalanche Kills Two

TOKYO (AP) — An avalanche crushed five houses in Nagano Prefecture, killing at least two persons and seriously injuring four, police reported Thursday.

Expert Says No Split Seen Between Red China-Russia

WASHINGTON (UPI) — A university expert on Communist ideology warned senators Friday not to count on any major split between the Soviet Union and Red China "in the foreseeable future.

Prof. Zbigniew Brzezinski of Columbia University told the Senate Foreign Relations Committee that "the thing that will drive them together and keep them together is their overriding hostility toward the rest of the world."

Brzezinski said the two regimes might differ on various policies but "we should not count so heavily on a Sino-Soviet split. . . I don't think it is likely to occur in the foreseeable future."

The witness, now an associate professor at Columbia's Russian Institute, testified at a committee hearing on "Ideology and Foreign Affairs," based on a report prepared as part of its long-range study of foreign policy. Brzezinski worked on the report when he was at the Harvard University Center for International Affairs.

On Inside Pages

Ann Landers	5
Bridge	5
Comics	11
Crossword	11
Cryptoquote	11
Deaths	8
Dr. Van Dellen	7
Editorial Page	7
Hollywood	5
Markets	11
Racing	13
Secrets Of Charm	4
Sports	9, 10
State News	2
Tri-State News	8
Want Ads	12, 13
Women's News	4

Today's Weather
Cloudy, fog, chance of rain. Low 36-42. High 48-54.

The Cumberland News

Garrett Weather Observer Killed
(See Back Page)

VOL. 23—NO. 110 | Entered as second class mail matter at Cumberland, Maryland, under the act of March 3, 1879 | CUMBERLAND, MARYLAND, SATURDAY, FEBRUARY 18, 1961 | Associated Press AP Photofax United Press International | 16 PAGES—SEVEN CENTS

Governors Okay Aid Plans

Air Force Discoverer Puts Satellite In Orbit

Shot Next Month To Carry Live Monkey Aloft

By RALPH DIGHTON

VANDENBERG AIR FORCE BASE, Calif. (AP)—Discoverer XX—the biggest, heaviest, most powerful yet—shot into orbit Friday with a new stunt on its mechanical mind: Keeping its recoverable capsule aloft for a record four days.

Next month a similar capsule is expected to carry a monkey aloft to sample hazards man will encounter during an extended period in orbit.

The 81-foot projectile roared into a clear, blue sky at 12:26 p.m. Two hours later the Air Force said its satellite second stage was whizzing around the earth's poles every 95 minutes at altitudes ranging from 201 to 400 miles.

Some time Tuesday, if all goes well, the satellite will kick out a 300-pound bell-shaped capsule over Alaska. Cargo planes will try to snag its parachute as it drifts down over the target area north of Hawaii.

The ejection could be shoved up a day or two if bad weather is forecast for Tuesday, or if some malfunction shows up in the satellite.

The longest a Discoverer has kept its capsule in orbit heretofore was three days, in Discoverer XVIII launched Dec. 7. This was the third capsule to be caught in the air. A fourth was recovered from the ocean.

Discoverer XX is six feet longer and 750 pounds heavier than the 19-foot, 1,700-pound satellites lofted earlier in the series. It was boosted by an improved Thor medium-range missile burning a more powerful fuel.

The capsule itself contains devices to measure the effect of radiation on instruments planned for Samos eye-in-the-sky camera satellites and Midas missiles detection satellite.

Also aboard is a radar beacon of the type to be used in future transit navigation satellites.

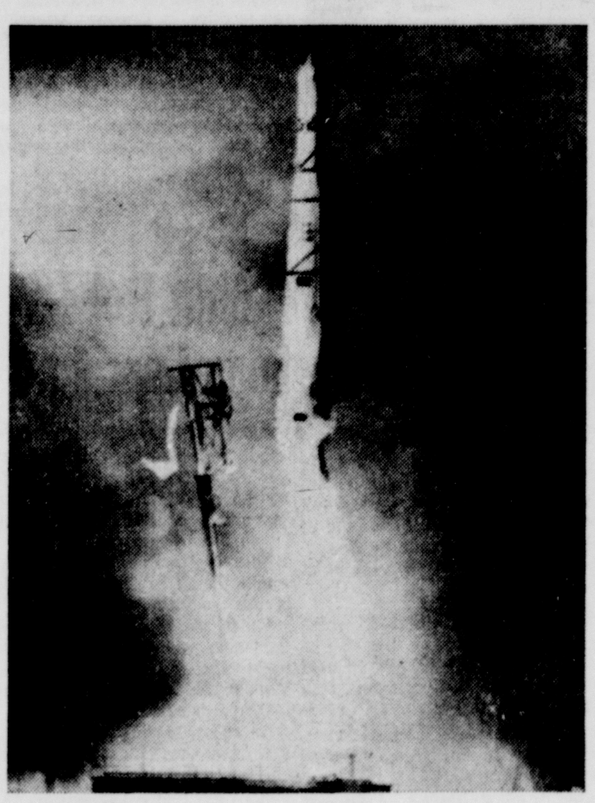

Discoverer XX Launched

A Thor ballistic missile with a more powerful engine and more powerful fuel, blasts skyward from Vandenberg Air Force Base, Calif., with Discoverer XX in its nose. The satellite went into orbit and after four days a recovery attempt will be made in the Pacific near Hawaii. (AP Photofax)

US To Probe Arms Reports By Burmese

WASHINGTON (AP)— Expressing serious concern, the U. S. government Friday ordered an inquiry into reports that modern U. S. arms have been funneled to Chinese Nationalist soldiers in the northern hills of Burma.

It offered again to help evacuate the Chinese. And it promised prompt and appropriate action if the arms are found to have come from the U. S. arms aid program.

The Chinese are remnants of Chiang Kai-shek's army driven out of mainland China into Burma in 1949. They have been a repeated source of friction with the Burmese since Chiang has publicly disavowed those who are remaining.

After Burma appealed to the United Nations in 1953, the United States helped evacuate about 7,000 of the troops. U. S. officials said they did not know how many are still left.

The U. S. ambassador in Rangoon, William P. Snow, was ordered to arrange for an investigation of the captured materiel to determine its source.

Lost Polka Dot Satellite Is Found Orbiting Earth

WASHINGTON (UPI) — The space agency found its lost polka dot satellite Friday.

It's been out there in space all the time, orbiting the earth and doing its duty.

The satellite had been on the missing list since 9:20 a.m. EST Friday. When it was found, delighted officials christened it Explorer IX, thus making it a member of an honored family of satellites famous for space research.

Explorer IX, a 15-pound 12-foot balloon covered with polka dots, was launched at 8:05 a. m. EST Thursday from Wallops Island, Va., with a four-stage solid fuel Scout rocket.

The National Aeronautics and Space Administration (NASA) tracked it half way around the world to Woomera, Australia, where signals from its radio beacon were picked up at 9:20 a.m. EST.

Then the satellite went silent, and a NASA spokesman announced: "It's lost."

It turned out that the satellite's radio beacon merely had failed.

In announcing that the lost was found, NASA said confirmation that the sphere had gone into orbit was based on visual and photographic sightings.

Project officials said the sphere appeared to be in an orbit similar to that of the 127-pound burned-out fourth stage of the launching rocket.

The fourth stage casing, which carries a radio beacon, has been tracked continuously from launch.

Burnice Geiger Given 15 Years

SIOUX CITY, Iowa (AP)—Burnice Iverson Geiger, 58, a banker's daughter who admitted a $2-million embezzlement from her father's bank, was sentenced to 15 years in prison Friday.

At the same time the government disclosed that her speculations and financial help for a struggling home town industry were principal outlets for the funds embezzled from the Sheldon National Bank.

The disclosure was one of several new developments in the case.

A government attorney said her speculations during a period of almost three decades amounted to nearly a million dollars. She lost $1,000 a month on the "board of trade" during that period. In addition, he said, the Northern Biochemical Corp. of Sheldon drained the bank of about $900,000.

Mrs. Geiger, a faint smile on her lips as she entered the courtroom, sobbed softly and dabbed frequently at her eyes with a handkerchief as U.S. Dist. Judge Henry N. Graven pronounced sentence. She was ashen-faced when taken back to the county jail before transfer to a federal prison.

She previously had pleaded guilty to 35 counts of a U.S. attorney's information. Judge Graven assessed no fine.

Her attorney, Warren Dunkle, pleaded with the court to return her to society under severe parole.

"Imprisonment would punish only her family," he said. "Mrs. Geiger is resigned to her fate and a prison sentence would actually be a relief to her."

Since her arrest last Jan. 16, the day the bank shortages were discovered by federal examiners during a routine examination, Mrs. Geiger has preferred a jail cell to going home.

Her husband, Wallace, a Sheldon merchant, was the only member of her family in court. Her father, W. P. Iverson, 83, president of the now closed bank, and her mother remained away.

Minimum Pay Bill Hits Snag

WASHINGTON (AP)—President Kennedy's proposal to increase the minimum wage and extend its coverage met opposition from both sides in Congress Friday, foreshadowing rough seas ahead.

Rep. Adam Clayton Powell, D-N.Y., chairman of the House Labor Committee, voiced open disappointment with the bill and promised to fight to broaden its provisions.

Republicans on the Labor Committee renewed the attack they made on a similar measure in the last Congress, charging it would cause inflation and increase unemployment.

William F. Schnitzler, secretary-treasurer of the AFL-CIO, also joined in the criticism, labeling the administration bill "somewhat disappointing."

Kennedy has recommended boosting the $1-an-hour minimum wage to $1.15 at once, $1.20 next year and $1.25 the following year.

He also has asked that 4.3 million additional workers, most of them in retail and service trades, be brought under the law's coverage.

3 UN Nations Offer Congo Peace Plan

Asian-African Trio Making Effort To Prevent Civil War

UNITED NATIONS, N.Y. (AP)—Three Asian-African nations put before the U.N. Security Council Friday their plan for peace in the Congo — including use of force as a last resort if necessary by U.N. forces to stop civil war.

U.S. Delegate Adlai E. Stevenson told reporters the United States was doubtful about some of the provisions in the resolution but that "It offers a basis for negotiations."

Valerian A. Zorin, the Soviet delegate, declined to say whether he would veto the resolution — an action that might bring an emergency session of the General Assembly on the Congo before the regular session resumes in less than three weeks.

Ceylon, Liberia and the United Arab Republic submitted the resolution, described by one African delegate as having the support of all Asian-Africans "from leftist Guinea to pro-Western Tunisia."

In addition to authorizing use of force if needed to halt civil war, the resolution urges:

1. Taking of measures for immediate withdrawal and evacuation from the Congo of all Belgian and foreign mercenaries.

2. Halting by all states of departure of such personnel to the Congo.

3. Immediate and impartial investigation into the death of former Congo Premier Patrice Lumumba.

It urges also the immediate convening of the Congo Parliament and the reorganization of all Congo armed units.

Nowhere in the resolution does the name of Secretary-General Dag Hammarskjold or Congo President Joseph Kasavubu appear.

Any mention of Hammarskjold or Kasavubu was regarded as certain to cause a Soviet veto in view of Moscow's demand that Hammarskjold be fired, and its declaration that leftist Premier Antoine Gizenga is the legitimate head of the Congo government.

The United Arab Republic is among nations which have already extended recognition to the Gizenga regime in Stanleyville, and as a sponsor could not accept such language in the resolution.

Lumumba's Widow Seeks UN Sanctuary

LEOPOLDVILLE, the Congo (AP) — The widow of Patrice Lumumba fled to the United Nations for protection Friday as the Congo regime in Leopoldville started a crackdown on supporters of the late husband.

U.N. authorities agreed to fly the 24-year-old widow to Stanleyville, the Lumumbist capital, Saturday along with about 30 of her friends and relatives, including Mrs. Maurice Mpolo, wife of the former minister who was slain alongside Lumumba.

Today's Chuckle

An interruption is the best way to make a long story short.

(Copyright General Features Corp.)

Cuban Knows Price Of Freedom

Cuban refugee Jesus Rafael Savarda is transferred to a stretcher from the raft (foreground) on which he drifted for eight days in the Atlantic. Savarda says he and a companion fled Santa Clara, Cuba in a small plane which crashed near a small island. There he lashed together the raft and set out in an effort to drift to Florida. He was rescued four miles east of Miami Beach. His companion is believed to have drowned after the plane crash. (AP Photofax)

Lumumba's Lieutenants In Struggle For Power

LEOPOLDVILLE, the Congo (AP) — Patrice Lumumba's lieutenants are locked in a desperate struggle for power among themselves and anarchy reigns in the one-third of the Congo they control, intelligence reports said Friday.

Anicet Kashamura, a close adviser of the dead ex-premier, has been dethroned as head of Kivu Province and taken by army escort to Stanleyville, the rebel capital, diplomatic advices said. He was considered No. 2 behind Communist-backed rebel Premier Antoine Gizenga. But Gizenga himself is reported to be in peril.

Refugees reaching neighboring Ruanda-Urundi from Kivu said Kashamura was beaten before his arrest. They told of terror rising in Bukavu, Kivu capital, with one priest beheaded and other whites molested by unruly rebel soldiers and young nationalists.

Reports reaching Leopoldville said Kashamura was taken to Stanleyville after a falling out with his provincial deputy, Bernardin Diaka.

There was speculation, however, that Kashamura, who considers himself a Socialist, was too soft to play the hard, Communist-style role expected of him in Kivu.

Gizenga, whose army put Kashamura in power in Kivu earlier this month, was believed to be in a shaky position because of his lack of a personal political following in Oriental Province.

In the Congo, the allegiance of tribes is strong, and Gizenga, a native of Leopoldville Province, is regarded as a foreigner in Stanleyville.

One claimant mentioned in intelligence reports for Lumumba's chair of authority is Bernard Salumu, anti-Western commissioner of Stanleyville. Some ministers in President Jean Foster Manzikala's Oriental provincial government also have been mentioned.

One Western diplomat said the whole picture of rebel chaos and confusion would be changed overnight if the leftists succeed in gaining the support of Sudan. This would open a road for arms and supply shipments to the rebels from their friends in the United Arab Republic.

JFK Urged To Halt Railroad Mergers

MIAMI BEACH, Fla. (AP) — Railroad labor unions Friday urged President Kennedy to take immediate steps to block all railroad mergers pending an assessment of their effect on the national economy.

The resolution was adopted by the Railway Labor Executives Association, representing 23 railroad employe unions.

They said more than 400,000 railroad jobs have vanished in the past five years and a further estimated 200,000 cut in employment can be anticipated if currently proposed mergers of railroad properties go through.

ACTRESS DIES — Nita Naldi, screen vampire of the '20s, was found dead in her New York hotel room yesterday. She was about 63. (AP Photofax)

Communists, Police Brawl In Mandalay

RANGOON, Burma (AP) — About 50 Communists brawled with police in front of the U.S. consulate and USIS library at Mandalay Friday after demonstrating against American supply of arms to Nationalist China, the newspaper Nation reported.

The Nation said they pelted the consulate with tomatoes and stones before police riot squads moved in to disperse the group. Ten demonstrators were arrested.

In Rangoon, a security cordon was thrown round the U.S. Embassy, but no demonstrators showed up.

Kennedy Has Support Of Many States

Executives Voice Approval Of Ideas To Help Jobless

By The Associated Press

Governors of many states voiced strong approval Friday of President Kennedy's call for stepped-up spending of federal aid funds to put jobless men back to work.

Some states already were pressing action to get the program going in their areas, or were studying plans to do so.

All down the line the response in the states was favorable. Several governors said they began steps even prior to the President's announcement of accelerated government spending.

"We started speeding up before Kennedy asked us," said Tennessee Gov. Buford Ellington.

"I put out a directive to the highway department three weeks ago ordering such a program. We have already finished the scheduling of early contract-letting on highway projects."

Kennedy on Wednesday urged the nation's governors to act promptly to use more than a billion dollars in federal aid funds to bolster the economy.

Included was $734 million in funds for federal highway construction and $350 million he released for construction of schools and other facilities in state areas crowded by influxes of federal workers.

"I heartily endorse your program to invigorate the national economy," Virginia Gov. J. Lindsay Almond Jr. wired the President. "As far as plans and means are available, and subject to my direction, I assure you of my cooperation."

The Virginia State Highway Commission said that under the stepped-up program it could hasten the spending of about $7 million in federal road aid.

Ohio Gov. Michael V. DiSalle said the state has $100 million worth of construction that could be let for immediate contracts.

In Wisconsin, Gov. Gaylord A. Nelson early this month directed the State Highway Commission to review its program with an eye to the prospect that federal funds would be available ahead of schedule.

California Gov. Edmund G. Brown said his state is stepping up highway projects from $28 million monthly to $35-40 million monthly, and quickening spending of $30 million in state school-building funds, with priority given projects in hard-hit areas.

In North Carolina, Gov. Terry Sanford said the state already was ahead on its interstate highway program — and has spent about all funds available.

Washington Gov. Albert D. Rosellini said $5.25 million will be used to speed purchase of rights-of-way for the Seattle-Tacoma Freeway, and that he was asking the legislature for a $2-million appropriation to distribute some $25 million worth of federal surplus foods.

Queen Welcomed

CALCUTTA, India (AP)—Mammoth throngs turned out Friday to welcome Queen Elizabeth II and Prince Philip to Calcutta.

Estimates were that a fifth of the city's population of five million was lined along the processional route.

Avalanche Kills Two

TOKYO (AP) — An avalanche crushed five houses in Nagano Prefecture, killing at least two persons and seriously injuring four, police reported Thursday.

Expert Says No Split Seen Between Red China-Russia

WASHINGTON (UPI) — A university expert on Communist ideology warned senators Friday not to count on any major split between the Soviet Union and Red China "in the foreseeable future.

Prof. Zbigniew Brzezinski of Columbia University told the Senate Foreign Relations Committee that "the thing that will drive them together and keep them together is their overriding hostility toward the rest of the world."

Brzezinski said the two regimes might differ on various policies but "we should not count so heavily on a Sino-Soviet split. . . I don't think it is likely to occur in the foreseeable future."

The witness, now an associate professor at Columbia's Russian Institute, testified at a committee hearing on "Ideology and Foreign Affairs," based on a report prepared as part of its long-range study of foreign policy. Brzezinski worked on the report when he was at the Harvard University Center for International Affairs.

On Inside Pages

Ann Landers	5
Bridge	5
Comics	11
Crossword	11
Cryptoquote	11
Deaths	8
Dr. Van Dellen	7
Editorial Page	7
Hollywood	5
Markets	11
Racing	13
Secrets Of Charm	4
Sports	9, 10
State News	2
Tri-State News	8
Want Ads	12, 13
Women's News	4

Celebrate Birthday On Same Day

Mrs. Arthur Sweeney of Blackstone, Mass., smiles happily as she helps her four children celebrate their birthdays with appropriate cakes for each. All were born on February 17. It was the first February 17 in four years that Mrs. Sweeney was not in a maternity hospital. The children left to right are: Doris, 4; Jeanne, 3; Lucille, 2 and Leo, 1. (AP Photofax)

Maryland Senate Receives Report On Alcoholics

Allegany County Shows Increase In Chronic Cases

ANNAPOLIS (AP) — Alcoholics and drug addicts came in for attention by the Maryland Senate Friday.

The Finance Committee received a report estimating there are 76,700 alcoholics in the state—ranking it among the top three in the South Atlantic region.

And Sen. J. Alvin Jones, D-Balto 4th, introduced a bill to provide for the treatment of narcotic addicts at State expense.

The alcoholism report, prepared by the Maryland Commission on Alcoholism, said the affliction ranks only behind heart disease, cancer and mental illness as a national health threat.

As might be expected, the commission, headed by Lewis P. Gunry, found that Baltimore contains about 40 per cent of the state's total alcoholic population. These, along with alcoholics in Anne Arundel, Prince Georges, Montgomery, Washington and Baltimore counties, represent a majority of all Maryland alcoholics.

But the commission reported "a marked and as yet unexplained increase" in alcholism in Kent, Queen Annes, Charles and Allegany counties.

The commission, seeking Finance Committee approval of a $25,000 appropriation to continue its work next fiscal year, said about 75 per cent of Maryland alcoholics are in early enough stages of the disease to be "most responsive to treatment."

Jones' narcotics bill, would require physicians to report suspected cases of addiction to local health officials. Any persons believing he is an addict could voluntarily report to these officials.

NEW AMBASSADOR—William Attwood, 41, foreign editor of Look Magazine is shown in his New York office yesterday after being chosen by President Kennedy to be ambassador to Guinea. **(AP Photofax)**

Miss Alberghetti Becomes Citizen

LOS ANGELES (AP) — Anna Maria Alberghetti, 24, Italian-singer and actress, became an American citizen Friday.

The petite brunette stood with right hand raised and took the oath of allegiance with 110 others born in other countries.

"This is the most thrilling debut in my whole life," she told reporters.

Bells Silenced

LONDON (AP) — The great bells of St. Paul's Cathedral will be silent for nearly a month while new bearings are being fitted to their rockers.

LONG-LASTING RELIEF
Chuck Kelly's TUMS FOR THE TUMMY 3 Rolls 30¢ TUMS
FOR ACID INDIGESTION, HEARTBURN AND GAS
NOTHING WORKS LIKE TUMS

Msgr. Sheridan Stricken With Heart Attack

EMMITSBURG, Md. (AP)—The Rt. Rev. Msgr. John L. Sheridan, president of Mt. St. Mary's College, suffered a heart attack Friday shortly after he said 8 a.m. mass.

The 67-year-old monsignor was admitted to Gettysburg, Pa., Hospital, where his condition was described as serious.

Msgr. Sheridan has been president of the college since 1937, and he announced plans last December to retire in June.

A native of Troy, N. Y., he came to Mt. St. Mary's in 1911, attended its prep school, college and seminary, and then immediately returned as member of the faculty. He was ordained in 1921 and received an honorary doctor of laws degree from Georgetown University in 1939.

At the college, Msgr. Sheridan served as a history teacher, dean of men and dean of studies. He was vice president from 1924 to 1936, when he was named acting president. He took over as president the following year.

Murder Defendant Attempts Suicide

WESTMINSTER, Md. (AP)—A 58 - year - old Finksburg man charged with murder was found with slashed wrists Friday in his cell at the Carroll County Jail.

Deputy Sheriff Ragan Erb said the prisoner, Richard C. McLaughlin, apparently had cut his wrists with a razor blade in a suicide attempt.

McLaughlin was treated by a doctor, then taken to Frederick Memorial Hospital.

McLaughlin was arrested Thursday and held without bond in connection with the slaying of Mrs. Marjorie Steeman, 62, of Finksburg.

Mrs. Steeman's body was found in the living room of McLaughlin's home. State Police said McLaughlin told them he had strangled her during a quarrel.

New Housing Construction Shows Pick-Up

12 Per Cent Gain Seen Last Month

WASHINGTON (UPI) — New housing construction picked up moderately in January after hitting bottom in December, the Commerce Department reported Friday.

But it said that during the same period there was a reduction in the backlog of unfilled orders for such durable goods as automobiles and machinery.

The 12 per cent increase in housing starts was a bright side of the economic picture. A decline in non-durable goods orders, however, usually means future production cutbacks.

The department said new orders for durable goods fell by $200 million to a $13.1 billion total in January.

The Commerce Department said new housing was started at an annual rate of $1,098,000 in January, compared to a December figure of 984,000. The statistics include both farm and non-farm construction.

Officials said the increase probably was due in part to the fact that many housing starts planned in December were postponed because of heavy snowfalls in many parts of the country.

Only the Northeast, hit hardest by the bad weather, showed a significant decline in building starts during January. There was a 30 per cent increase in the north central states and a 26 per cent rise in the South, but a 1 per cent slippage in the West.

Former Wicomico County Supt. Of Schools Is Dead

SALISBURY (AP) — James M. Bennett, former Wicomico County superintendent of schools and a prominent Maryland educator, died Friday at Peninsula General Hospital. He was 72.

Bennett joined the Wicomico County school system in 1912, and became its superintendent in 1917, serving in the position until his retirement in 1957.

Bennett was a past president of the Maryland state Teachers Association and a president of the Public School Superintendents' Association of Maryland. He served on a committee studying the desegregation of public schools.

The Salisbury educator was active in community life, and held many civic posts. In 1950 he was honored by Western Maryland College for "outstanding achievements and service to education."

Bennett's survivors include his widow and a daughter, Miss Ruth Bennett.

Rock 'n Roll Singer Gunshot Victim

NEW YORK (UPI)—Negro rock 'n' roll singer Jackie Wilson, 26, was improved but still in critical condition in Roosevelt Hospital Friday with gunshot wounds inflicted by a woman admirer.

Wilson was shot twice early Wednesday by Juanita Jones, 28, also a Negro, when he refused to permit the woman to enter his apartment and she produced a gun threatening to kill herself.

The woman, recently discharged from the women's army corps, told police Wilson attempted to take the gun from her and it went off as they struggled for it. She was held in $2,500 bail on felonious assault charge.

Coal Output Drops

WASHINGTON (UPI)—Bituminous coal output dropped to 7,350,000 tons in the week ended Feb. 11 from 7,430,000 tons a week earlier and 8,290,000 tons in the same week last year, the National Coal Association reported Friday.

Year-to-date output of soft coal approximated 43,430,000 tons compared with 52,640,000 tons vn the similar period last year.

Tanker Capsizes

LYDNEY, England (AP)—The coastal tanker B. P. Explorer capsized in the Severn River Friday and her crew of five is missing and presumed drowned.

MARYLAND PRESS ASSOCIATION OFFICERS — Managing editor Phillip S. Heisler of the Baltimore Evening Sun (center), new president of the Maryland Press Association, receives a gavel from Vice President E. Ralph Hostetter (left) of the Cecil Whig, Elkton, Md.; as Vice-President George Rash of Hagerstown Daily Mail looks on at right. In rear are Secretary E. H. Jackson III of the Maryland Gazette-Glen Burnie News (left) and Treasurer Dan M. Tabler of the Easton Star-Democrat. The Maryland Press Association and Chesapeake Associated Press Association met in Baltimore yesterday. **(AP Photofax)**

Racial Listing Removed From Birth Records

BALTIMORE (AP)—The Maryland Board of Health Friday approved removal of racial designation from birth certificates, despite opposition to the move by the only Negro member of the board.

The order is effective Jan. 1, 1962. Removal of racial designation had been urged on grounds that the information might be used for discrimination.

Dr. Ralph Young, a Baltimore Negro physician opposing the change, contended omission of racial data would make it hard for him to get statistical information on health problems peculiar to Negroes. Young yielded his position when a department official assured him racial and other information would be kept in the confidential files of the board.

Young discounted the theory that the change in birth certificates would help reduce discrimination. "I've never had a birth certificate stand in my way, while a lot of other papers have," he said.

Young said he would prefer to see mention of race removed from city and state employment applications.

House Tentatively Approves Equal Rights For Women

ANNAPOLIS (AP)—The House tentatively approved Friday a resolution under which Maryland would ratify an equal-rights-for-women amendment to the U.S. Constitution.

The measure is aimed at legislation in many states restricting women from practicing law, working beyind a certain number of hours per week, or otherwise holding equal rights with men in business, industry and the professions.

A group of feminine witnesses argued for the amendment before the House Judiciary Committee last week. The committee approved the proposal after tacking on minor amendments.

50 Registered Hogs Saved From Fire

DAMASCUS, Md. (AP) — Fifty head of registered Yorkshire swine were driven to safety early Friday when fire destroyed a barn owned by one of the leading swine dealers in Maryland.

Kenneth Windham discovered the blaze about 6:30 a.m. on his 82-acre farm near this Montgomery County community. He drove the swine to safety before part of the building collapsed, but four pigs perished in the flames.

The 120-by-40-foot frame barn was valued at $8,000. Also destroyed were 30 tons of hay, six tons of straw, several tons of feed, a pickup truck and a lime spreader.

Youngsters Flee East Germany

BONN, Germany (AP) — East Germany has lost three-quarters of a million of its young people to the West since 1945, according to figures released Friday.

The West German government reported 100,000 refugees aged 25 or younger fled the Communist regime last year and put the number of refugees of all ages at three million for the past 15 years.

Maryland Briefs

ANNAPOLIS (AP)—Sen. Alvin Jones, D-Balto 4th, introduced legislation Friday to prohibit Baltimore City newspapers or radio or television stations from referring to a person's race in a news account of a crime.

The bill provides for fines of $100 on any day such a broadcast or publication occurs.

Jones' bill provides that its bar against race shall not be applicable to any flier or other notice published by a law enforcement agency.

BALTIMORE (AP) — A brakeman was crushed to death Friday between two freight cars at the Baltimore and Ohio Railroad yards.

Chester Goscinski, 35, died at St. Agnes Hospital an hour after the accident happened as he and other workers were making up a freight train in the yard.

BALTIMORE (AP)—What does a chiropractor do with his spare time? Dr. Albert F. Sisson of Avondale, Md., in Prince Georges County, manipulates words.

Dr. Sisson, who has been working crossword puzzles for 10 years, has just completed a 400 - page book on the subject. It took him five years to complete the dictionary and word-finder.

Dr. Sisson said he got the idea when his library didn't provide the answers he needed to work puzzles.

FT. MEADE, Md. (AP) — The library at Ft. Meade is taking part in two experimental programs aimed at helping Army personnel study foreign languages.

One is a language familiarization course utilizing kits of books and records. Under the other program, some Army libraries are being supplied books in German, French, Russian, Spanish and Italian.

BALTIMORE (AP) — Mayor J. Harold Grady said Friday he would make a personal plea before a committee of the Maryland General Assembly for enactment of his proposed earnings tax.

The mayor said he would appear at a Feb. 28 meeting of the Senate Finance Committee. The tax proposal, as now drafted, would amount to 1 per cent on individual and corporate earnings.

It would apply equally to Baltimore City residents, regardless of where they earn their money, and non-residents who earn their living in the city, regardless of where they live.

BALTIMORE (AP)—The target date for Baltimore's $12 million Civic Center remains the late fall of 1962.

Some concern had been expressed there might be a delay but Chairman Charles P. McCormick of the Civic Center Commission says the target can still be met.

COLLEGE PARK, Md. (AP)—A conference set for March 3 at the University of Maryland is aimed at acquainting persons who work with rural residents with Maryland's Civil Defense program for rural areas.

Representatives from throughout the state are expected to attend the program which will include such topics as, "What Fallout Means to Farmers," and "The Effect of Radioactive Fallout on Agriculture."

BALTIMORE (AP)—The body of a man washed up on a beach near Patuxent Naval Air Station was identified Friday by his wife as Richard M. Potter, 25, of Greenhaven, Anne Arundel County.

Police said Potter apparently had drowned Dec. 9 when he fell from a barge near Sparrows Point. The body had been held at the City Morgue since its discovery about 80 miles from the point where Potter fell.

WASHINGTON (AP)—A tenant and two firemen were injured Friday in a fire that destroyed part of the second floor and roof of a Georgetown home.

John Nelson, 27, in whose apartment the fire started, was injured when he leaped from a second-story window and struck an iron railing. He also suffered severe burns and Georgetown Hospital described his condition as fair.

One fireman was treated for smoke inhalation and another suffered a cut finger.

WASHINGTON (AP) — Metropolitan area officials have agreed to seek approval of uniform measures to keep traffic moving despite snow.

Under the proposal, all communities in the Washington area would adopt emergency snow plans similar to those in Washington. The communities also would stockpile sand and salt at hills and other likely trouble spots.

Sunshine In Paris

PARIS (AP) — Paris had 58 hours of sunshine instead of the average 17 for the first half of February.

Gen. Reckord Honored At University

COLLEGE PARK, Md. (AP)—The massive University of Maryland armory, built in 1943 at a cost of $450,000, was named Friday in honor of Gen. Milton A. Reckord, adjutant general of the state.

Gov. Tawes, speaking at the dedication ceremonies, called Reckord "Maryland's most outstanding civilian soldier. . .Mr. National Guard."

A native of Harford County, Reckord joined the Maryland National Guard in 1901. He participated in the Mexican border campaign of 1916 and was with the First Maryland Infantry at the outbreak of World War I.

Reckord was named adjutant general in 1920. He was commander of the 29th Division at the start of World War II and he again saw service in Europe. After his discharge from the Army in 1946, he resumed his present position.

Among his numerous decorations, Reckord wears the Distinguished Service Medal with two oak leaf clusters, and the bronze star.

The armory building is used by the Air Force Reserve Officers Training Corps.

Bandit Robs Loan Company

BALTIMORE (AP)—An armed bandit robbed a branch office of the Baltimore Colonial Savings and Loan Association of $1,600 Friday and escaped in a car driven by an accomplice.

Miss Evelyn Rector, 25, a clerk, was in the office alone at the time of the holdup.

Police said the bandit may be the same man who held up the main office of the company last Monday and escaped in a waiting taxicab.

Last Dec. 19, burglars stole $3,336 from the main office after chiseling through the concrete block vault room. The money was taken from a metal cabinet in the vault.

To Visit Turkey

LONDON (AP)—The Duke and Duchess of Gloucester, aunt and uncle of Queen Elizabeth II, will visit Turkey May 16-20.

Closed All Day Saturday
Due to Death in Family
COSGROVE'S
52 N. Centre St.

Young Gunman Robs State Liquor Store

Uses Toy Pistol To Take $60 Cash

ELIZABETH, W. Va. (UPI) — A young gunman held up the state liquor store here Friday and a short time later State Police announced the arrest of three juveniles in connection with the case.

A 17-year-old boy believed to have been the youth who made off with about $60 from the store turned himself in to local police and the other two were called out of classes at Wirt High School.

All three youths, the others, 14 and 15, were reportedly on parole, two from grand larceny charges in Wood County and the 17-year-old for breaking into the same store.

All three are to be arraigned on armed robbery charges. Authorities declined to reveal the names of the youths because of their ages.

State Police said the weapon used in Friday's holdup turned out to be a toy cap pistol.

About $59 in cash was recovered with the arrests. The holdup occurred during the noon hour and some other money was missed by the hold-up artist in his haste to escape, the store manager said.

School Children To Eat Chicken

WASHINGTON (UPI) — Sen. Richard B. Russell, D-Ga., announced Friday that the Agriculture Department will purchase 5,500,000 cutup fryers for distribution under the school lunch program.

Russell said he was informed that Agriculture Secretary Orville Freeman signed the purchase order which will involve a cost of approximately $2,000,000.

Russell has repeatedly urged the inclusion of poultry in the school lunch program as a source of high protein.

WEEKEND SPECIALS
Saturday & Sunday
Complete Baked HADDOCK DINNER
With Tomato Sauce
$2.00
Lobster a la Newburg or Lobster Tails
$2.75
Ali Ghan Shrine Country Club
Baltimore Pike

FREE—FREE—FREE
Electrical Installation
(Limited time only)
WRINKLE-FREE WASH-WEAR CYCLE
Eliminate Ironing of Many Pieces with this Special KELVINATOR Drying Cycle
Model KDE20M
Only $2 Week
Matching Washer
Only $2 Week
Model KDE50M
SUPER-SPEED! High air flow at moderate heating temperatures—dries clothes as fast as you can wash them—at lowest cost!
TRIPLE SAFE! • Safe Cylinder of glass-smooth porcelain • Safe Temperature—no overheating • Safety Door shuts off dryer when opened
See Hartman's for best deals and largest trades!
Slightly Damaged In Shipping—Bergain Prices
Kelvinator
2 Electric Ranges, 1 Gas Range, 1 Dougle-Door Refrigerator
HARTMAN'S Appliance & General Store
LaVale, 4 Miles West of Cumb., Dial PA 2-6210
Open Evnings For Your Convenience

FUEL BILLS too HIGH?
CALL RUSCO!
515 Regina Ave
PA 2-6030

Armory Roller Rink
National Guard Armory
S. Water St. Frostburg, Md.
Skating Mon. - Wed. Fri. - Sat. Nights
7:45 to 10:45 p. m. Admission 50c
Featuring Jenine Richardson at the Hammond Organ
Sat. - Sun. Afternoons
1:30 p. m. to 4:00 p. m. Admission 40c
Booking For Private Parties Also

The Eye Examination RECORDS OF Franklin Spear
Optometrist
have been purchased by
Dr. E. Wyatt Winters
Optometrist
Coffman's Optical
13 S. Centre St. PA 2-6480
Eye Examination
Eye Glasses • Contact Lenses

Albert's Weekend Specials
. . . Plus S&H Green Stamps and CCA Awards
MORRELL'S TENDER HAMS
SHANK HALF 45c lb. BUTT HALF 55c lb. WHOLE HAM 49c lb.
PREMIER TUNA FISH
2 6½-oz. cans 67c
White Meat in Oil
3 6½-oz. cans 83c
Light Meat in Brine
30 Extra S&H Green Stamps
Plus The Reg. Stamps With The Purchase Of
Jeno's Pizza Mix
2 pkgs. 83c
1c SALE
NOKOMIS WILD RICE
10½-oz. Can Only 1c When You Buy One
Both For 53c
READY COOKED JUST HEAT & SERVE
Sunshine HYDROX or ORBITS COOKIES
11½-oz. Pkg. 35c
22c Off Label
Chase & Sanborn Instant Coffee
Large 10-oz. Jar Pay Only $1.29
15c OFF LABEL
SIESTA COFFEE
6-oz. Jar Pay Only 79c
TASTE-O-SEA
Haddock Dinners each 47c
Scallops Dinners each 55c
Shrimp Dinners each 63c
TASTE-O-SEA FISH STICKS—8-oz.
STOKELY'S FRENCH FRIES—9-oz.
SPECIAL — BOTH FOR ONLY 47¢
ALBERT'S Big Circle market

Maryland Senate Receives Report On Alcoholics

Allegany County Shows Increase In Chronic Cases

ANNAPOLIS (AP) — Alcoholics and drug addicts came in for attention by the Maryland Senate Friday.

The Finance Committee received a report estimating there are 76,700 alcoholics in the state—ranking it among the top three in the South Atlantic region.

And Sen. J. Alvin Jones, D-Balto 4th, introduced a bill to provide for the treatment of narcotic addicts at State expense.

The alcoholism report, prepared by the Maryland Commission on Alcoholism, said the affliction ranks only behind heart disease, cancer and mental illness as a national health threat.

As might be expected, the commission, headed by Lewis P. Gunry, found that Baltimore contains about 40 per cent of the state's total alcoholic population. These, along with alcoholics in Anne Arundel, Prince Georges, Montgomery, Washington and Baltimore counties, represent a majority of all Maryland alcoholics.

But the commission reported "a marked and as yet unexplained increase" in alcholism in Kent, Queen Annes, Charles and Allegany counties.

The commission, seeking Finance Committee approval of a $25,000 appropriation to continue its work next fiscal year, said about 75 per cent of Maryland alcoholics are in early enough stages of the disease to be "most responsive to treatment."

Jones' narcotics bill, would require physicians to report suspected cases of addiction to local health officials. Any persons believing he is an addict could voluntarily report to these officials.

NEW AMBASSADOR—William Attwood, 41, foreign editor of Look Magazine is shown in his New York office yesterday after being chosen by President Kennedy to be ambassador to Guinea. (AP Photofax)

Miss Alberghetti Becomes Citizen

LOS ANGELES (AP) — Anna Maria Alberghetti, 24, Italian-singer and actress, became an American citizen Friday.

The petite brunette stood with right hand raised and took the oath of allegiance with 110 others born in other countries.

"This is the most thrilling debut in my whole life," she told reporters.

Bells Silenced

LONDON (AP) — The great bells of St. Paul's Cathedral will be silent for nearly a month while new bearings are being fitted to their rockers.

LONG-LASTING RELIEF

FOR ACID INDIGESTION, HEARTBURN AND GAS

NOTHING WORKS LIKE TUMS

Msgr. Sheridan Stricken With Heart Attack

EMMITSBURG, Md. (AP)—The Rt. Rev. Msgr. John L. Sheridan, president of Mt. St. Mary's College, suffered a heart attack Friday shortly after he said 8 a.m. mass.

The 67-year-old monsignor was admitted to Gettysburg, Pa., Hospital, where his condition was described as serious.

Msgr. Sheridan has been president of the college since 1937, and he announced plans last December to retire in June.

A native of Troy, N. Y., he came to Mt. St. Mary's in 1911, attended its prep school, college and seminary, and then immediately returned as member of the faculty. He was ordained in 1921 and received an honorary doctor of laws degree from Georgetown University in 1939.

At the college, Msgr. Sheridan served as a history teacher, dean of men and dean of studies. He was vice president from 1924 to 1936, when he was named acting president. He took over as president the following year.

Murder Defendant Attempts Suicide

WESTMINSTER, Md. (AP)—A 58 - year - old Finksburg man charged with murder was found with slashed wrists Friday in his cell at the Carroll County Jail.

Deputy Sheriff Ragan Erb said the prisoner, Richard C. McLaughlin, apparently had cut his wrists with a razor blade in a suicide attempt.

McLaughlin was treated by a doctor, then taken to Frederick Memorial Hospital.

McLaughlin was arrested Thursday and held without bond in connection with the slaying of Mrs. Marjorie Steeman, 62, of Finksburg.

Mrs. Steeman's body was found in the living room of McLaughlin's home. State Police said McLaughlin told them he had strangled her during a quarrel.

FREE—FREE—FREE

Electrical Installation

(Limited time only)

WRINKLE-FREE WASH-WEAR CYCLE

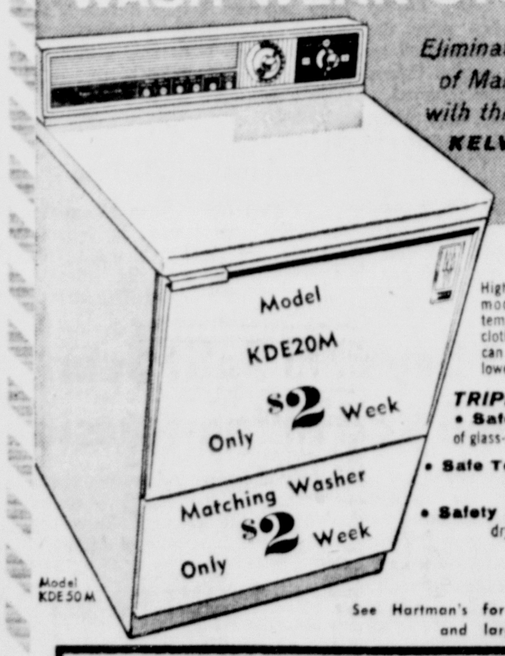

Eliminate Ironing of Many Pieces with this Special KELVINATOR Drying Cycle

SUPER-SPEED! High air flow at moderate heating temperatures—dries clothes as fast as you can wash them—at lowest cost!

TRIPLE SAFE!
• Safe Cylinder of glass-smooth porcelain
• Safe Temperature —no overheating
• Safety Door shuts off dryer when opened

See Hartman's for best deals and largest trades!

Slightly Damaged In Shipping—Bergain Prices
Kelvinator
2 Electric Ranges, 1 Gas Range, 1 Dougle-Door Refrigerator

HARTMAN'S Appliance & General Store
LaVale, 4 Miles West of Cumb., Dial PA 2-6210
Open Evnings For Your Convenience

New Housing Construction Shows Pick-Up

12 Per Cent Gain Seen Last Month

WASHINGTON (UPI) — New housing construction picked up moderately in January after hitting bottom in December, the Commerce Department reported Friday.

But it said that during the same period there was a reduction in the backlog of unfilled orders for such durable goods as automobiles and machinery.

The 12 per cent increase in housing starts was a bright side of the economic picture. A decline in non-durable goods orders, however, usually means future production cutbacks.

The department said new orders for durable goods fell by $200 million to a $13.1 billion total in January.

The Commerce Department said new housing was started at an annual rate of $1,098,000 in January, compared to a December figure of 984,000. The statistics include both farm and non-farm construction.

Officials said the increase probably was due in part to the fact that many housing starts planned in December were postponed because of heavy snowfalls in many parts of the country.

Only the Northeast, hit hardest by the bad weather, showed a significant decline in building starts during January. There was a 30 per cent increase in the north central states and a 26 per cent rise in the South, but a 1 per cent slippage in the West.

Former Wicomico County Supt. Of Schools Is Dead

SALISBURY (AP) — James M. Bennett, former Wicomico County superintendent of schools and a prominent Maryland educator, died Friday at Peninsula General Hospital. He was 72.

Bennett joined the Wicomico County school system in 1912, and became its superintendent in 1917, serving in the position until his retirement in 1957.

Bennett was a past president of the Maryland state Teachers Association and a president of the Public School Superintendents' Association of Maryland. He served on a committee studying the desegregation of public schools.

The Salisbury educator was active in community life, and held many civic posts. In 1950 he was honored by Western Maryland College for "outstanding achievements and service to education."

Bennett's survivors include his widow and a daughter, Miss Ruth Bennett.

Rock 'n Roll Singer Gunshot Victim

NEW YORK (UPI)—Negro rock 'n' roll singer Jackie Wilson, 26, was improved but still in critical condition in Roosevelt Hospital Friday with gunshot wounds inflicted by a woman admirer.

Wilson was shot twice early Wednesday by Juanita Jones, 28, also a Negro, when he refused to permit the woman to enter his apartment and she produced a gun threatening to kill herself.

The woman, recently discharged from the women's army corps, told police Wilson attempted to take the gun from her and it went off as they struggled for it. She was held in $2,500 bail on felonious assault charge.

Coal Output Drops

WASHINGTON (UPI)—Bituminous coal output dropped to 7,350,000 tons in the week ended Feb. 11 from 7,430,000 tons a week earlier and 8,290,000 tons in the same week last year, the National Coal Association reported Friday.

Year-to-date output of soft coal approximated 43,430,000 tons compared with 52,640,000 tons vn the similar period last year.

Tanker Capsizes

LYDNEY, England (AP)—The coastal tanker B. P. Explorer capsized in the Severn River Friday and her crew of five is missing and presumed drowned.

FUEL BILLS too HIGH?
CALL RUSCO!
515 Regina Ave
PA 2-6030

MARYLAND PRESS ASSOCIATION OFFICERS — Managing editor Phillip S. Heisler of the Baltimore Evening Sun (center), new president of the Maryland Press Association, receives a gavel from Vice President E. Ralph Hostetter (left) of the Cecil Whig, Elkton, Md.; as Vice-President George Rash of Hagerstown Daily Mail looks on at right. In rear are Secretary E. H. Jackson III of the Maryland Gazette-Glen Burnie News (left) and Treasurer Dan M. Tabler of the Easton Star-Democrat. The Maryland Press Association and Chesapeake Associated Press Association met in Baltimore yesterday. (AP Photofax)

Racial Listing Removed From Birth Records

BALTIMORE (AP)—The Maryland Board of Health Friday approved removal of racial designation from birth certificates, despite opposition to the move by the only Negro member of the board.

The order is effective Jan. 1, 1962. Removal of racial designation had been urged on grounds that the information might be used for discrimination.

Dr. Ralph Young, a Baltimore Negro physician opposing the change, contended omission of racial data would make it hard for him to get statistical information on health problems peculiar to Negroes. Young yielded his position when a department official assured him racial and other information would be kept in the confidential files of the board.

Young discounted the theory that the change in birth certificates would help reduce discrimination. "I've never had a birth certificate stand in my way, while a lot of other papers have," he said.

Young said he would prefer to see mention of race removed from city and state employment applications.

House Tentatively Approves Equal Rights For Women

ANNAPOLIS (AP)—The House tentatively approved Friday a resolution under which Maryland would ratify an equal-rights-for-women amendment to the U.S. Constitution.

The measure is aimed at legislation in many states restricting women from practicing law, working beyind a certain number of hours per week, or otherwise holding equal rights with men in business, industry and the professions.

A group of feminine witnesses argued for the amendment before the House Judiciary Committee last week. The committee approved the proposal after tacking on minor amendments.

50 Registered Hogs Saved From Fire

DAMASCUS, Md. (AP) — Fifty head of registered Yorkshire swine were driven to safety early Friday when fire destroyed a barn owned by one of the leading swine dealers in Maryland.

Kenneth Windham discovered the blaze about 6:30 a.m. on his 82-acre farm near this Montgomery County community. He drove the swine to safety before part of the building collapsed, but four pigs perished in the flames.

The 120-by-40-foot frame barn was valued at $8,000. Also destroyed were 30 tons of hay, six tons of straw, several tons of feed, a pickup truck and a lime spreader.

Youngsters Flee East Germany

BONN, Germany (AP) — East Germany has lost three-quarters of a million of its young people to the West since 1945, according to figures released Friday.

The West German government reported 100,000 refugees aged 25 or younger fled the Communist regime last year and put the number of refugees of all ages at three million for the past 15 years.

Maryland Briefs

ANNAPOLIS (AP)—Sen. Alvin Jones, D-Balto 4th, introduced legislation Friday to prohibit Baltimore City newspapers or radio or television stations from referring to a person's race in a news account of a crime.

The bill provides for fines of $100 on any day such a broadcast or publication occurs.

Jones' bill provides that its bar against race shall not be applicable to any flier or other notice published by a law enforcement agency.

BALTIMORE (AP) — A brakeman was crushed to death Friday between two freight cars at the Baltimore and Ohio Railroad yards.

Chester Goscinski, 35, died at St. Agnes Hospital an hour after the accident happened as he and other workers were making up a freight train in the yard.

BALTIMORE (AP)—What does a chiropractor do with his spare time? Dr. Albert F. Sisson of Avondale, Md., in Prince Georges County, manipulates words.

Dr. Sisson, who has been working crossword puzzles for 10 years, has just completed a 400 - page book on the subject. It took him five years to complete the dictionary and word-finder.

Dr. Sisson said he got the idea when his library didn't provide the answers he needed to work puzzles.

FT. MEADE, Md. (AP) — The library at Ft. Meade is taking part in two experimental programs aimed at helping Army personnel study foreign languages.

One is a language familiarization course utilizing kits of books and records. Under the other program, some Army libraries are being supplied books in German, French, Russian, Spanish and Italian.

BALTIMORE (AP) — Mayor J. Harold Grady said Friday he would make a personal plea before a committee of the Maryland General Assembly for enactment of his proposed earnings tax.

The mayor said he would appear at a Feb. 28 meeting of the Senate Finance Committee. The tax proposal, as now drafted, would amount to 1 per cent on individual and corporate earnings.

It would apply equally to Baltimore City residents, regardless of where they earn their money, and non-residents who earn their living in the city, regardless of where they live.

BALTIMORE (AP)—The target date for Baltimore's $12 million Civic Center remains the late fall of 1962.

Some concern had been expressed there might be a delay but Chairman Charles P. McCormick of the Civic Center Commission says the target can still be met.

COLLEGE PARK, Md. (AP)—A conference set for March 3 at the University of Maryland is aimed at acquainting persons who work with rural residents with Maryland's Civil Defense program for rural areas.

Representatives from throughout the state are expected to attend the program which will include such topics as, "What Fallout Means to Farmers," and "The Effect of Radioactive Fallout on Agriculture."

BALTIMORE (AP)—The body of a man washed up on a beach near Patuxent Naval Air Station was identified Friday by his wife as Richard M. Potter, 25, of Greenhaven, Anne Arundel County.

Police said Potter apparently had drowned Dec. 9 when he fell from a barge near Sparrows Point. The body had been held at the City Morgue since its discovery about 80 miles from the point where Potter fell.

WASHINGTON (AP)—A tenant and two firemen were injured Friday in a fire that destroyed part of the second floor and roof of a Georgetown home.

John Nelson, 27, in whose apartment the fire started, was injured when he leaped from a second-story window and struck an iron railing. He also suffered severe burns and Georgetown Hospital described his condition as fair.

One fireman was treated for smoke inhalation and another suffered a cut finger.

WASHINGTON (AP) — Metropolitan area officials have agreed to seek approval of uniform measures to keep traffic moving despite snow.

Under the proposal, all communities in the Washington area would adopt emergency snow plans similar to those in Washington. The communities also would stockpile sand and salt at hills and other likely trouble spots.

Sunshine In Paris

PARIS (AP) — Paris had 58 hours of sunshine instead of the average 17 for the first half of February.

Armory Roller Rink
National Guard Armory
S. Water St. Frostburg, Md.
Skating Mon. - Wed. Fri. - Sat. Nights
7:45 to 10:45 p. m. Admission 50c
Featuring Jenine Richardson at the Hammond Organ
Sat. - Sun. Afternoons
1:30 p. m. to 4:00 p. m. Admission 40c
Booking For Private Parties Also

The Eye Examination RECORDS OF Franklin Spear
Optometrist
have been purchased by
Dr. E. Wyatt Winters
Optometrist
Coffman's Optical
13 S. Centre St. PA 2-6480
Eye Examination
Eye Glasses • Contact Lenses

Gen. Reckord Honored At University

COLLEGE PARK, Md. (AP)—The massive University of Maryland armory, built in 1943 at a cost of $450,000, was named Friday in honor of Gen. Milton A. Reckord, adjutant general of the state.

Gov. Tawes, speaking at the dedication ceremonies, called Reckord "Maryland's most outstanding civilian soldier. . .Mr. National Guard."

A native of Harford County, Reckord joined the Maryland National Guard in 1901. He participated in the Mexican border campaign of 1916 and was with the First Maryland Infantry at the outbreak of World War I.

Reckord was named adjutant general in 1920. He was commander of the 29th Division at the start of World War II and he again saw service in Europe. After his discharge from the Army in 1946, he resumed his present position.

Among his numerous decorations, Reckord wears the Distinguished Service Medal with two oak leaf clusters, and the bronze star.

The armory building is used by the Air Force Reserve Officers Training Corps.

Bandit Robs Loan Company

BALTIMORE (AP)—An armed bandit robbed a branch office of the Baltimore Colonial Savings and Loan Association of $1,600 Friday and escaped in a car driven by an accomplice.

Miss Evelyn Rector, 25, a clerk, was in the office alone at the time of the holdup.

Police said the bandit may be the same man who held up the main office of the company last Monday and escaped in a waiting taxicab.

Last Dec. 19, burglars stole $3,336 from the main office after chiseling through the concrete block vault room. The money was taken from a metal cabinet in the vault.

To Visit Turkey

LONDON (AP)—The Duke and Duchess of Gloucester, aunt and uncle of Queen Elizabeth II, will visit Turkey May 16-20.

Closed All Day Saturday
Due to Death in Family
COSGROVE'S
52 N. Centre St.

Young Gunman Robs State Liquor Store

Uses Toy Pistol To Take $60 Cash

ELIZABETH, W. Va. (UPI) — A young gunman held up the state liquor store here Friday and a short time later State Police announced the arrest of three juveniles in connection with the case.

A 17-year-old boy believed to have been the youth who made off with about $60 from the store turned himself in to local police and the other two were called out of classes at Wirt High School.

All three youths, the others, 14 and 15, were reportedly on parole, two from grand larceny charges in Wood County and the 17-year-old for breaking into the same store.

All three are to be arraigned on armed robbery charges. Authorities declined to reveal the names of the youths because of their ages.

State Police said the weapon used in Friday's holdup turned out to be a toy cap pistol.

About $59 in cash was recovered with the arrests. The holdup occurred during the noon hour and some other money was missed by the hold-up artist in his haste to escape, the store manager said.

School Children To Eat Chicken

WASHINGTON (UPI) — Sen. Richard B. Russell, D-Ga., announced Friday that the Agriculture Department will purchase 5,500,000 cutup fryers for distribution under the school lunch program.

Russell said he was informed that Agriculture Secretary Orville Freeman signed the purchase order which will involve a cost of approximately $2,000,000.

Russell has repeatedly urged the inclusion of poultry in the school lunch program as a source of high protein.

WEEKEND SPECIALS
Saturday & Sunday
Complete Baked HADDOCK DINNER
With Tomato Sauce
$2.00
Lobster a la Newburg or Lobster Tails
$2.75
Ali Ghan Shrine Country Club
Baltimore Pike

Albert's Weekend Specials
. . . Plus S&H Green Stamps and CCA Awards

MORRELL'S TENDER HAMS
SHANK HALF 45c lb.
BUTT HALF 55c lb.
WHOLE HAM 49c lb.

PREMIER TUNA FISH
2 6½-oz. cans 67c
White Meat in Oil
3 6½-oz. cans 83c
Light Meat in Brine

30 Extra S&H Green Stamps
Plus The Reg. Stamps With The Purchase Of
Jeno's Pizza Mix
2 pkgs. 83c

1c SALE
NOKOMIS WILD RICE
10½-oz. Can Only 1c When You Buy One
Both For 53c
READY COOKED JUST HEAT & SERVE

Sunshine HYDROX or ORBITS COOKIES
11½-oz. Pkg. 35c

22c Off Label
Chase & Sanborn Instant Coffee
Large 10-oz. Jar $1.29
Pay Only 1

15c OFF LABEL
SIESTA COFFEE
6-oz. Jar Pay Only 79c

TASTE-O-SEA
Haddock Dinners each 47c
Scallops Dinners each 55c
Shrimp Dinners each 63c
TASTE-O-SEA FISH STICKS—8-oz.
STOKELY'S FRENCH FRIES—9-oz.
SPECIAL — BOTH FOR ONLY 47¢

ALBERT'S Big Circle market

Press Units Name Heisler As President

BALTIMORE (AP) — Philip S. Heisler, managing editor of the Baltimore Evening Sun, Friday became president of both the Maryland Press Association and the Chesapeake Associated Press.

He was elected to the MPA post to succeed William G. Kerbin Jr. of the Snow Hill Democratic Messenger and was named to the Chesapeake AP office succeeding Bernard J. (Jack) Smyth of the Delaware State News, Dover, Del.

The two organizations are meeting in their 52nd annual winter convention, a three-day session that ends Saturday.

Herman Stevens, general manager of the Cambridge Daily Banner, was elected vice president of the Chesapeake AP, succeeding Heisler in that post. Max Fullerton, chief of bureau for The AP at Baltimore, was named secretary.

Kerbin was named to the board of directors of the MPA and chairman of its advisory council.

George Rash of the Hagerstown Daily Mail was elected MPA vice president for dailies, succeeding Heisler. E. Ralph Hostetter of the Elkton Cecil Whig was re-elected vice president for weeklies.

Also re-elected to MPA offices were Elmer M. Jackson III of the Maryland Gazette and Glen Burnie News, secretary, and Dan M. Tabler of the Easton Star Democrat, treasurer.

Elected to the MPA board were Edward M. Sechtman of the Baltimore News - Post and Charles Mooshian of the Carroll County Times, Westminster.

MPA board members whose terms continue are William Cronin of the Harford Democrat, Aberdeen; George Delaplain Jr., Frederick News and Post; Richard H. Elliott, Annapolis Evening Capital; Etta May McDaniel, Upper Dorchester News, Hurlock; Byron Sedgewick, Montgomery County Sentinel, Rockville; Herman Stevens, Cambridge Daily Banner, and Philip St. Thompson, Stromberg Publications, Ellicott City.

Local Girl Is Reported Missing

State Police said last night that a 16-year-old local girl has been missing from her home since Wednesday.

Jacquelyn Small, 16, of 108 Columbia Street, was last seen at her home at 5:45 p. m. Wednesday. She is five feet three inches tall, weighs 110 pounds, has blonde hair and blue eyes, according to police who said she was wearing a black coat, Navy blue dress and black shoes.

Enrollments Open In First Aid Class

Any one wishing to enroll in the Red Cross first aid classes may still do so, according to W. E. Channell, first aid chairman.

Enrollments will be accepted at the next first aid class being conducted at the Cumberland Savings Bank Wednesday evening. Class begins at 7:30 p.m. with Robert Thwaites as instructor.

Indiana Woman Seeking Data About Mother

A resident of Decatur, Indiana, is seeking information concerning the whereabouts of a Marion McElman, believed to have been a former resident of Cumberland and who may still reside here.

William S. Gravens contacted Allegany County officials regarding a birth record for Marion McElman but such a record could not be located and he was referred to The Cumberland News by Dr. Ton van Strien, deputy state health officer.

Marion McElman is the mother of Ann Elizabeth McElman Gravens who was born in St. Elizabeth Hospital, Dorchester, Mass., February 16, 1930. She has not seen or heard from her mother since 1934 and all efforts to locate her have been unsuccessful. She believes her mother was born in Cumberland between 1900 and 1914.

Any one who has information concerning Marion McElman may contact Mr. Gravens at 1110 North Second Street, Decatur, Indiana. The phone number is 3-4819.

13 Persons Take First Aid Course

Thirteen persons have completed a standard first aid course sponsored by the Ridgeley Volunteer Ambulance Unit and offered by the Allegany County Chapter of the Red Cross.

They are George H. Strachan and William E. Winters, both of Cumberland, John S. Bradley, John C. Barncord, James T. Demay, James T. Demay Jr., George R. Dixon, Donald R. Jewell.

Robert L. Lindsay, Alvin L. Litton, Edward E. Litton, Sylvester H. Martin and William L. Mackey, all of Ridgeley.

Instructor for the course was Vincent P. DelaGrange, city.

Oakland Couple

(Continued from Page 14)

making daily observations for over 50 years without pay.

No. 2 Observer

Mr. Weber at that time was the No. 2 observer in Maryland from the point of service exceeded only by D. Paul Oswald of Hagerstown, who started one year before him in 1902.

The accomodating Garrett countian held the honor of reading the lowest surface temperature ever recorded south of the Mason-Dixon Line — a bitter 40 degrees below zero on January 13, 1912.

For many years Mr. Weber was interested in summer sports including swimming and tennis. He is a past president of the Oakland Rotary Club and was active in that service club.

He and his wife traveled extensively in the United States.

Mr. Weber was a son of the late Henry and Catherine (Schuetz) Weber and the couple is survived by six children, Logan, Bond, Jack and David Weber, Mrs. Betsy Suko, Mt. Lake Park, and Miss Cara Weber at home.

Mr. Weber is also survived by a brother, John Weber of Oakland and two sisters, Miss Diana Weber and Miss Edith Weber, also of Oakland.

Their bodies were taken to the Leighton Funeral Home.

Tryouts Set For Elks Benefit Show

An additional audition will be conducted Sunday at 2:30 p.m. in the Cotillion Room of BPO Elks Lodge 63 for those interested in joining the cast of the stage production "Annie Get Your Gun."

Harold E. Wickard, director, said there is a need for 30 male voices for the production.

The Elks lodge is sponsoring the stage show for the benefit of the Allegany County League For Crippled Children. It will be held April 10-11 at the Maryland Theatre.

Rehearsals will begin February 22.

Col. Millholland

(Continued from Page 14)

General Gerhardt, division commander, heard of Howie's fighting words, and he issued an order that the major's body be placed in an ambulance. Major Howie entered St. Lo at the head of a column of troops.

Commands Battalion

From the St. Lo sector, about a month after D-Day, Col. Millholland was recalled from his airground duties to rejoin the division. He was given the assignment of commanding Major Howie's Third Battalion, and under his leadership, the battalion continued to make military history. He led them through the Normandy campaign, through the Brittany campaign and into Germany.

During this period, the division moved toward Vire. It withstood vicious artillery fire, during which a direct hit on a regimental headquarters caused 12 casualties among the 13 occupants.

The division pressed on to the Vire River in Brittany. As other divisions turned eastward to liberate Paris, the 29th veered toward the west and the fight for Brest. German forces at Brest were under orders to hold for three months at all costs. The 29th launched its attack on Brest on August 25. The battle for Hill 103, a high point east of the city, was a "high-point" of this campaign.

Under the grinding determination of the 29th the Germans could not hold on for three months. In about three weeks, the highly fortified area and the city were in American hands.

General Gerhardt declined an offer to have the 29th serve as occupation forces in Brest. Corps decided to use the division for additional gains. The Blue and Gray hurried across France, Belgium and Holland to reinforce General Courtney H. Hodges' First Army in its attack upon the Siegfried Line and the gateway to Germany.

Wounded In Combat

During this action, Col. Millholland was wounded by artillery fire on November 18, 1944. After two and a half months in hospitals in Germany, Belgium and England, he was sent back to duty with the division. In February 1945, he was the third executive officer assigned to the regiment from the time the attack on the Siegfried line had started. His battalion was in command of a Col. Fisher, who was killed when his Jeep ran over a mine. Col. Millholland got his battalion back.

The crossing of the Roer began on February 23, 1945, about two days after Millholland resumed command of his battalion. The division pressed forward and closed rapidly on Munchen-Gladbach, a great industrial center. The area was soon in U. S. hands as the pick of the German Army could not withstand the fierce assault.

The division crossed the Rhine north of Rheinberg on April 1, and moved into Dinslaken for assembly and refitting.

Mid-April found the Blue and Gray moving east by truck to a new area.

By April 20, the 29th was back in the fighting business and started a brisk drive, with many actions, eastward. Reaching the Elbe the Blue and Gray established a strip of 39 miles of river line. Division headquarters heard the Russians were approaching the Elbe from the east.

During the night of May 1-2, the division captured 10,367 German prisoners, mostly from the huge V-2 Rocket Division in that area.

When Lt. Kenneth A. Royans took a five-man patrol across the Elbe to greet the long-awaited Russians, he had no difficulty getting volunteers. By late afternoon, they were celebrating their link-up with the vanguard of the Soviet Sixth Guards Cavalry Division, only to learn to the division's dismay that an element from the 69th Infantry Division had linked up with the Russians at another point only a short time earlier.

Named Military Governor

The 29th was then hurried back to the ports of Bremen and Bremerhaven and assigned to the Bremen Enclave. Here an area of about 1,500 square miles had been held by British and Canadians. The division mopped up, and Millholland was named military governor of the area.

In this position, he named mayors for four large cities, and generally governed the area for several months. In this responsibility he had to cope with civil as well as military problems.

As the war in Europe ended, Millholland's battalion was the linking unit between American and British forces, and was the northernmost exposed unit. There was constant fighting and harassment and patrol action, in addition to the work of occupation during this period.

The division, when the Germans surrendered was not scheduled for redeployment to the Pacific and late in November, the 29th sailed for home, landing in Boston three years to the week of their debarkation into history, glory and memories.

SS. Peter & Paul Parents Ask For Bus Service

A group of parents of children attending SS. Peter and Paul Parochial School and the church pastor met with the Allegany County Board of Commissioners to ask that school bus service be supplied to children attending that school.

After a discussion of the situation, the group was informed they would have to consult the Board of Education to obtain what such a program would cost before any action could be taken by the commissioners.

Commissioner John J. Rowan said that the cost of the program is not known and that as an elected commissioner he was watching every expenditure before acting.

He also said the matter of providing school bus service to parochial schools was within the jurisdiction of the Board of Education.

Commissioner William A. Wilson told the group "you are going to be shunted back here to us" by the Board of Education. He also said he was not going to "duck" the issue.

"If you are granted school bus service, then every private school should be treated likewise," Wilson stated.

Wilson cited certain kindergartens operated by other religious denominations and by private individuals as being eligible in the event the parochial schools get bus service.

Geppert Registers As Lobbyist

ANNAPOLIS (AP)—Legislative agents and counsel registered Friday:

William H. Geppert, 7 Washington St., Cumberland, representing Potomac Valley Television Co. on legislation pertaining to regulation of television cable companies.

William H. Geppert, 7 Washington St., Cumberland, representing Allegany County Bar Association on legislation pertaining to judgeship bill for Allegany County.

Frederick Bill Sought By Mathias

WASHINGTON (AP) — Rep. Charles McC. Mathias Jr., R-Md., claims the United States owes Frederick, Md., $200,000, and he introduced a bill Friday to collect it.

The bill would reimburse Frederick, the congressman's home town for money it raised 100 years ago to pay off Gen. Jubal Early.

Early, a Confederate, marched into town July 9, 1864, on his famous sweep up the Shenandoah Valley and told Frederick's city officials he would spare the town if they paid $200,000. He got it.

The town for years has been trying to be reimbursed but with no luck. There is some hope now, however, because a precedent may have been set. Chambersburg, Pa., and Lawrence, Kan., have been reimbursed for indignities suffered during the Civil War.

Club Names Chairmen For Flower Show

Porter Samples of Allegany Ballistics Laboratory was guest speaker at the February meeting of the Garden Club of Cumberland, held Monday evening at Woman's Civic Club House. He discussed landscape architecture, engineering and design and showed color slides of landscape projects he had worked on.

The club decided to sponsor the Maryland Federated Club's garden symposium to be held in Baltimore in April. Harry Miller reported that the Helen Miller Plaque had been found and would be replaced as soon as the weather permits. The possibility of a club group tour to the azalea garden showing at Landen School in Bethesda was discussed.

Committee chairmen for the Flower Show to be held April 24 and 25 at Emmaunel Episcopal Church were named. They are Mrs. Duard Little, staging; Mrs. Harry Griggs, registration; Harry Miller, horticulture classification; Mrs. Robert Horstman, scheduling; Mrs. George Henderson, judges and awards; Mrs. Edward Shaffer, junior exhibits; Mrs. A. H. Amick, hospitality; Dr. Rudolph Steinberger, education exhibits; Mrs. Coit Speicher, arrangement classifications; Mrs. John S. Cook Jr., horticulture; Mrs. Warren O. Norris, publicity, and R. W. Phillips, dismantling.

Mrs. Ralph Isiminger presided in the absence of Mrs. Rudolph Steinberger and Mrs. William Bergman was accepted as a new member.

Maintenance Of Way Lodge Will Meet

Cumberland Lodge No. 1028, Brotherhood of Maintenance of Way Employes, will hold its regular monthly meeting Sunday at 2 p.m. in the Allegany Labor Temple.

Walter R. House, secretary-treasurer, said all members are requested to attend the session.

Baptist Minister To Conduct Class

Rev. Dallas Bivins, local Baptist minister, will attend a training clinic next week conducted by the Sunday School Board of the Southern Baptist Convention.

Rev. Bivins will conduct Baptist associational campaigns in a new program being projected by the Sunday School board.

The course will be conducted February 19-24 at First Baptist Church, Alta Vista, Va.

LaVale Sailor Still Critical

Gary Kammauf, 18-year-old son of Mr. and Mrs. Raymond Kammauf, LaVale, who was injured in an auto accident Wednesday in Mobile, Ala. remained in "very critical" condition last night.

The young sailor was injured when the car in which he was riding with two other sailors plunged down over a 20 foot embankment while they were traveling along the foggy road a relative said. The other two sailors are also in critical condition. Young Kammauf remains unconsious in an infirmary in Mobile.

19 Guardsmen Are Promoted

Two units of the First Medium Tank Battalion, 115th Armor, Maryland National Guard, have announced appointments of enlisted personnel.

Lt. Norman D. Messman, commanding officer of Company C, announced the promotions to Specialist 4 (Grade E-4) of PFC Arthur H. Gehauf Jr., Robert W. Mantheiy, Howard E. Mendelshon and Robert R. Wills Jr., and of Pvt. Daniel A. Thomas to private first class.

Capt. Patsy Algieri, commanding officer of Headquarters Company, announced appointments to private first class of privates E-2 Raymond J. Athey, Allen K. Burns, John W. Chaney, Ray L. Crabtree, Harry E. Deremer, Jerry J. Fletcher, James A. Perry, Howard W. Pfeiffer, Arthur L. Rice, John L. Shirey, Robert A. Sowers, David L. Stalnaker, John R. Stitcher and Jerry E. Stonebreaker.

Building Trades Council To Meet

The Building and Construction Trades Council will meet Tuesday at 7:30 p. m. in the Allegany Labor Temple.

Samuel O. Philip Jr., president, urged that all 12 affiliated locals send delegates to the meeting.

Hearing Is Reset

A hearing on the appeal filed by Officer Harold E. Gibson, with the Civil Service Commission has been reset for February 24 at 4:30 p. m., it was announced last night.

It Pays To Shop At The Public Service
● Good Food ● Friendly Service ● Low Prices
Cash Bonus On All Your Purchases

Crisco 3 lb. can 85c
Chase & Sanborn Coffee 2 Lb. Can $1.39
Domino Sugar 10 lb. bag 1.15
Cypress Gardens Drinks 5 1 qt. cans $1
Sour Kraut ..... 3 No. 2½ Cans 59c
Dutch Loaf Cheese 2 Lb. Box 63c
Tomato or Veg. Soup 6 cans 59c
Hunt's Peaches ... 2 No. 2½ Cans 59c
Red Kidney Beans 2 40 oz. cans 59c
Salad Dressing qt. jar 45c
FANCY TOMATOES, EARLY JUNE PEAS, CUT GREEN BEANS ..... 7 cans $1
Lux Toilet SOAP 13 Bars $1
Liquid TREND 2 12-oz. Bottles 59c
Jerzee Milk ..... 8 Cans $1
Tomato Juice ..... 4 46 oz Cans $1
Facial Tissues ..... 5 400 Count $1
TREND WASHING POWDER 6 large Boxes $1
Tea Bags ..... 116 For $1
Oleo Public Pride ..... 5 1 lb. Cart. $1
Tuna Star Kist ..... 3 Cans $1

SPECIAL FROM OUR MEAT DEPT.
Sliced Ends of Bacon 4 1 lb. Pkgs. $1
Lean Club Steaks .. 2 lbs $1
Skinless Franks ..... 2 lbs. $1
Frying Legs-Breasts 2 lbs $1
Fresh Ground Hamburg 2½ lbs $1
Sliced Bacon ..... 2 lbs. 79c
Spare Ribs ..... 2½ lbs $1
Smoked Sausage ... 2 lbs $1
Boiling Beef ..... 4 lbs $1
Lean Chuck Roast ..... lb. 45c
Rockingham HAMS 53c lb.
Frying Chicken 35c lb.

PUBLIC SERVICE FOOD MARKET
26 N GEORGE STREET - CUMBERLAND

TRI-STATE Discount Center
PRICE STOP SAVE
CASH CHEERFULLY REFUNDED — Visit Our Snack Bar — Open 6 Days—10 am to 9 pm
BIG FREE PARKING LOT — Free Lay-A-Way Plan — 1st Quality Only
917 GAY STREET
You Get Big Values Everyday At Tri-State!

Women's and Misses Shaggy Dog SWEATERS $1.68
● Reg. $2.49
● Sizes S-M-L
● Pastel Shades
● Colorful Stripes

Girls' Better SLACKS $1.68
● Washable Cottons
● Sizes 7 to 14
● Asstd. Colors
● Reg. $2.19

Cotton Blouses
● Sizes 7 to 14 $1.68
● Reg. $2.29

Cannon Full Fashioned NYLONS
51 Gauge, 15 Denier. Self Seam. 3 Popular Shades. Reg. $1.00 Pair.
68c
LIMIT 3 PR. TO A CUSTOMER

Men's and Boys' Wash and Wear SLACKS
Men's Sizes $3.58 Reg. $4.99
Boys Sizes 3 to 12 $2.58 Reg. $3.49
● Washable
● Polished and Corded Cotton
● Rayon Acetate

Women's and Misses Delight - Form BRAS
● Nylon-Cotton Blend
● Sizes 32A to 40C
● Reg. $2.69
$1.68

Women's and Misses' Panty - Style SPORT BRIEF
● Sizes S-M-L
● Reg. $2.49
$1.68

Boys Long Sleeve POLO SHIRTS
● 100% Cotton
● Washable
● Sizes 4 to 8
● Reg. 99c
50c

Boys Boxer Waist SLACKS
● Corded Cotton
● Washable
● Solid Colors
● Reg. $1.49
99c
LIMIT 3 PR. TO A CUSTOMER

Children's OXFORDS and STRAPS
● Long Wearing
● New Styles
● Sizes 4 to 9
● Reg. $3.98
$2.77

NEW RAGE! Foam Filled HUGGUMS TOYS
Reg. $1.99 $1.38

THROW PILLOWS
68c Reg. $1.00

JUST ARRIVED
New Spring Curtain Line of a Famous Manufacturer
CAFE CURTAINS $1.68
VALANCES 84c
Large Variety of the Latest Patterns

Plasticware Bargains!
DURABLE — ODORLESS — SANITARY
TOWER OF TUMBLERS 13 10-oz. Tumblers, Reg. $1.10 48c
4-Pc. All Purpose BOWL SET .... Reg. 69c 27c
13-Pc. SERVING DISH SET Reg. 79c 38c
7-PC. SALAD SET Reg. $1.19 ..... 58c

EVERBRITE MANICURE SET in genuine LEATHER Zipper Case only $1.07 — for all 7 pcs.
Ideal for Travelling
Contains • Cuticle Scissors • Nail Scissors • Nail File • Tweezer • Cuticle Tool • Nail Cleaner • Zipper Case
NICKEL PLATED!

Press Units Name Heisler As President

BALTIMORE (AP) — Philip S. Heisler, managing editor of the Baltimore Evening Sun, Friday became president of both the Maryland Press Association and the Chesapeake Associated Press.

He was elected to the MPA post to succeed William G. Kerbin Jr. of the Snow Hill Democratic Messenger and was named to the Chesapeake AP office succeeding Bernard J. (Jack) Smyth of the Delaware State News, Dover, Del.

The two organizations are meeting in their 52nd annual winter convention, a three-day session that ends Saturday.

Herman Stevens, general manager of the Cambridge Daily Banner, was elected vice president of the Chesapeake AP, succeeding Heisler in that post. Max Fullerton, chief of bureau for The AP at Baltimore, was named secretary.

Kerbin was named to the board of directors of the MPA and chairman of its advisory council.

George Rash of the Hagerstown Daily Mail was elected MPA vice president for dailies, succeeding Heisler. E. Ralph Hostetter of the Elkton Cecil Whig was re-elected vice president for weeklies.

Also re-elected to MPA offices were Elmer M. Jackson III of the Maryland Gazette and Glen Burnie News, secretary, and Dan M. Tabler of the Easton Star Democrat, treasurer.

Elected to the MPA board were Edward M. Sechtman of the Baltimore News - Post and Charles Mooshian of the Carroll County Times, Westminster.

MPA board members whose terms continue are William Cronin of the Harford Democrat, Aberdeen; George Delaplain Jr., Frederick News and Post; Richard H. Elliott, Annapolis Evening Capital; Etta May McDaniel, Upper Dorchester News, Hurlock; Byron Sedgewick, Montgomery County Sentinel, Rockville; Herman Stevens, Cambridge Daily Banner, and Philip St. Thompson, Stromberg Publications, Ellicott City.

Local Girl Is Reported Missing

State Police said last night that a 16-year-old local girl has been missing from her home since Wednesday.

Jacquelyn Small, 16, of 108 Columbia Street, was last seen at her home at 5:45 p. m. Wednesday. She is five feet three inches tall, weighs 110 pounds, has blonde hair and blue eyes, according to police who said she was wearing a black coat, Navy blue dress and black shoes.

Enrollments Open In First Aid Class

Any one wishing to enroll in the Red Cross first aid classes may still do so, according to W. E. Channell, first aid chairman.

Enrollments will be accepted at the next first aid class being conducted at the Cumberland Savings Bank Wednesday evening. Class begins at 7:30 p.m. with Robert Thwaites as instructor.

Indiana Woman Seeking Data About Mother

A resident of Decatur, Indiana, is seeking information concerning the whereabouts of a Marion McElman, believed to have been a former resident of Cumberland and who may still reside here.

William S. Gravens contacted Allegany County officials regarding a birth record for Marion McElman but such a record could not be located and he was referred to The Cumberland News by Dr. Ton van Strien, deputy state health officer.

Marion McElman is the mother of Ann Elizabeth McElman Gravens who was born in St. Elizabeth Hospital, Dorchester, Mass., February 16, 1930. She has not seen or heard from her mother since 1934 and all efforts to locate her have been unsuccessful. She believes her mother was born in Cumberland between 1900 and 1914.

Any one who has information concerning Marion McElman may contact Mr. Gravens at 1110 North Second Street, Decatur, Indiana. The phone number is 3-4819.

13 Persons Take First Aid Course

Thirteen persons have completed a standard first aid course sponsored by the Ridgeley Volunteer Ambulance Unit and offered by the Allegany County Chapter of the Red Cross.

They are George H. Strachan and William E. Winters, both of Cumberland, John S. Bradley, John C. Barncord, James T. Demay, James T. Demay Jr., George R. Dixon, Donald R. Jewell.

Robert L. Lindsay, Alvin L. Litton, Edward E. Litton, Sylvester H. Martin and William L. Mackey, all of Ridgeley.

Instructor for the course was Vincent P. DelaGrange, city.

Oakland Couple

(Continued from Page 14)

making daily observations for over 50 years without pay.

No. 2 Observer

Mr. Weber at that time was the No. 2 observer in Maryland from the point of service exceeded only by D. Paul Oswald of Hagerstown, who started one year before him in 1902.

The accomodating Garrett countian held the honor of reading the lowest surface temperature ever recorded south of the Mason-Dixon Line — a bitter 40 degrees below zero on January 13, 1912.

For many years Mr. Weber was interested in summer sports including swimming and tennis. He is a past president of the Oakland Rotary Club and was active in that service club.

He and his wife traveled extensively in the United States.

Mr. Weber was a son of the late Henry and Catherine (Schuetz) Weber and the couple is survived by six children, Logan, Bond, Jack and David Weber, Mrs. Betsy Suko, Mt. Lake Park, and Miss Cara Weber at home.

Mr. Weber is also survived by a brother, John Weber of Oakland and two sisters, Miss Diana Weber and Miss Edith Weber, also of Oakland.

Their bodies were taken to the Leighton Funeral Home.

Tryouts Set For Elks Benefit Show

An additional audition will be conducted Sunday at 2:30 p.m. in the Cotillion Room of BPO Elks Lodge 63 for those interested in joining the cast of the stage production "Annie Get Your Gun."

Harold E. Wickard, director, said there is a need for 30 male voices for the production.

The Elks lodge is sponsoring the stage show for the benefit of the Allegany County League For Crippled Children. It will be held April 10-11 at the Maryland Theatre.

Rehearsals will begin February 22.

Col. Millholland

(Continued from Page 14)

General Gerhardt, division commander, heard of Howie's fighting words, and he issued an order that the major's body be placed in an ambulance. Major Howie entered St. Lo at the head of a column of troops.

Commands Battalion

From the St. Lo sector, about a month after D-Day, Col. Millholland was recalled from his airground duties to rejoin the division. He was given the assignment of commanding Major Howie's Third Battalion, and under his leadership, the battalion continued to make military history. He led them through the Normandy campaign, through the Brittany campaign and into Germany.

During this period, the division moved toward Vire. It withstood vicious artillery fire, during which a direct hit on a regimental headquarters caused 12 casualties among the 13 occupants.

The division pressed on to the Vire River in Brittany. As other divisions turned eastward to liberate Paris, the 29th veered toward the west and the fight for Brest. German forces at Brest were under orders to hold for three months at all costs. The 29th launched its attack on Brest on August 25. The battle for Hill 103, a high point east of the city, was a "high-point" of this campaign.

Under the grinding determination of the 29th the Germans could not hold on for three months. In about three weeks, the highly fortified area and the city were in American hands.

General Gerhardt declined an offer to have the 29th serve as occupation forces in Brest. Corps decided to use the division for additional gains. The Blue and Gray hurried across France, Belgium and Holland to reinforce General Courtney H. Hodges' First Army in its attack upon the Siegfried Line and the gateway to Germany.

Wounded In Combat

During this action, Col. Millholland was wounded by artillery fire on November 18, 1944. After two and a half months in hospitals in Germany, Belgium and England, he was sent back to duty with the division. In February 1945, he was the third executive officer assigned to the regiment from the time the attack on the Siegfried line had started. His battalion was in command of a Col. Fisher, who was killed when his Jeep ran over a mine. Col. Millholland got his battalion back.

The crossing of the Roer began on February 23, 1945, about two days after Millholland resumed command of his battalion. The division pressed forward and closed rapidly on Munchen-Gladbach, a great industrial center. The area was soon in U. S. hands as the pick of the German Army could not withstand the fierce assault.

The division crossed the Rhine north of Rheinberg on April 1, and moved into Dinslaken for assembly and refitting.

Mid-April found the Blue and Gray moving east by truck to a new area.

By April 20, the 29th was back in the fighting business and started a brisk drive, with many actions, eastward. Reaching the Elbe the Blue and Gray established a strip of 39 miles of river line. Division headquarters heard the Russians were approaching the Elbe from the east.

During the night of May 1-2, the division captured 10,367 German prisoners, mostly from the huge V-2 Rocket Division in that area.

When Lt. Kenneth A. Royans took a five-man patrol across the Elbe to greet the long-awaited Russians, he had no difficulty getting volunteers. By late afternoon, they were celebrating their link-up with the vanguard of the Soviet Sixth Guards Cavalry Division, only to learn to the division's dismay that an element from the 69th Infantry Division had linked up with the Russians at another point only a short time earlier.

Named Military Governor

The 29th was then hurried back to the ports of Bremen and Bremerhaven and assigned to the Bremen Enclave. Here an area of about 1,500 square miles had been held by British and Canadians. The division mopped up, and Millholland was named military governor of the area.

In this position, he named mayors for four large cities, and generally governed the area for several months. In this responsibility he had to cope with civil as well as military problems.

As the war in Europe ended, Millholland's battalion was the linking unit between American and British forces, and was the northernmost exposed unit. There was constant fighting and harassment and patrol action, in addition to the work of occupation during this period.

The division, when the Germans surrendered was not scheduled for redeployment to the Pacific and late in November, the 29th sailed for home, landing in Boston three years to the week of their debarkation into history, glory and memories.

SS. Peter & Paul Parents Ask For Bus Service

A group of parents of children attending SS. Peter and Paul Parochial School and the church pastor met with the Allegany County Board of Commissioners to ask that school bus service be supplied to children attending that school.

After a discussion of the situation, the group was informed they would have to consult the Board of Education to obtain what such a program would cost before any action could be taken by the commissioners.

Commissioner John J. Rowan said that the cost of the program is not known and that as an elected commissioner he was watching every expenditure before acting.

He also said the matter of providing school bus service to parochial schools was within the jurisdiction of the Board of Education.

Commissioner William A. Wilson told the group "you are going to be shunted back here to us" by the Board of Education. He also said he was not going to "duck" the issue.

"If you are granted school bus service, then every private school should be treated likewise," Wilson stated.

Wilson cited certain kindergartens operated by other religious denominations and by private individuals as being eligible in the event the parochial schools get bus service.

Geppert Registers As Lobbyist

ANNAPOLIS (AP)—Legislative agents and counsel registered Friday:

William H. Geppert, 7 Washington St., Cumberland, representing Potomac Valley Television Co. on legislation pertaining to regulation of television cable companies.

William H. Geppert, 7 Washington St., Cumberland, representing Allegany County Bar Association on legislation pertaining to judgeship bill for Allegany County.

Frederick Bill Sought By Mathias

WASHINGTON (AP) — Rep. Charles McC. Mathias Jr., R-Md., claims the United States owes Frederick, Md., $200,000, and he introduced a bill Friday to collect it.

The bill would reimburse Frederick, the congressman's home town for money it raised 100 years ago to pay off Gen. Jubal Early.

Early, a Confederate, marched into town July 9, 1864, on his famous sweep up the Shenandoah Valley and told Frederick's city officials he would spare the town if they paid $200,000. He got it.

The town for years has been trying to be reimbursed but with no luck. There is some hope now, however, because a precedent may have been set. Chambersburg, Pa., and Lawrence, Kan., have been reimbursed for indignities suffered during the Civil War.

Club Names Chairmen For Flower Show

Porter Samples of Allegany Ballistics Laboratory was guest speaker at the February meeting of the Garden Club of Cumberland, held Monday evening at Woman's Civic Club House. He discussed landscape architecture, engineering and design and showed color slides of landscape projects he had worked on.

The club decided to sponsor the Maryland Federated Club's garden symposium to be held in Baltimore in April. Harry Miller reported that the Helen Miller Plaque had been found and would be replaced as soon as the weather permits. The possibility of a club group tour to the azalea garden showing at Landen School in Bethesda was discussed.

Committee chairmen for the Flower Show to be held April 24 and 25 at Emmaunel Episcopal Church were named. They are Mrs. Duard Little, staging; Mrs. Harry Griggs, registration; Harry Miller, horticulture classification; Mrs. Robert Horstman, scheduling; Mrs. George Henderson, judges and awards; Mrs. Edward Shaffer, junior exhibits; Mrs. A. H. Amick, hospitality; Dr. Rudolph Steinberger, education exhibits; Mrs. Coit Speicher, arrangement classifications; Mrs. John S. Cook Jr., horticulture; Mrs. Warren O. Norris, publicity, and R. W. Phillips, dismantling.

Mrs. Ralph Isiminger presided in the absence of Mrs. Rudolph Steinberger and Mrs. William Bergman was accepted as a new member.

Maintenance Of Way Lodge Will Meet

Cumberland Lodge No. 1028, Brotherhood of Maintenance of Way Employes, will hold its regular monthly meeting Sunday at 2 p.m. in the Allegany Labor Temple.

Walter R. House, secretary-treasurer, said all members are requested to attend the session.

Baptist Minister To Conduct Class

Rev. Dallas Bivins, local Baptist minister, will attend a training clinic next week conducted by the Sunday School Board of the Southern Baptist Convention.

Rev. Bivins will conduct Baptist associational campaigns in a new program being projected by the Sunday School board.

The course will be conducted February 19-24 at First Baptist Church, Alta Vista, Va.

LaVale Sailor Still Critical

Gary Kammauf, 18-year-old son of Mr. and Mrs. Raymond Kammauf, LaVale, who was injured in an auto accident Wednesday in Mobile, Ala. remained in "very critical" condition last night.

The young sailor was injured when the car in which he was riding with two other sailors plunged down over a 20 foot embankment while they were traveling along the foggy road a relative said. The other two sailors are also in critical condition. Young Kammauf remains unconsious in an infirmary in Mobile.

19 Guardsmen Are Promoted

Two units of the First Medium Tank Battalion, 115th Armor, Maryland National Guard, have announced appointments of enlisted personnel.

Lt. Norman D. Messman, commanding officer of Company C, announced the promotions to Specialist 4 (Grade E-4) of PFC Arthur H. Gehauf Jr., Robert W. Mantheiy, Howard E. Mendelshon and Robert R. Wills Jr., and of Pvt. Daniel A. Thomas to private first class.

Capt. Patsy Algieri, commanding officer of Headquarters Company, announced appointments to private first class of privates E-2 Raymond J. Athey, Allen K. Burns, John W. Chaney, Ray L. Crabtree, Harry E. Deremer, Jerry J. Fletcher, James A. Perry, Howard W. Pfeiffer, Arthur L. Rice, John L. Shirey, Robert A. Sowers, David L. Stalnaker, John R. Stitcher and Jerry E. Stonebreaker.

Building Trades Council To Meet

The Building and Construction Trades Council will meet Tuesday at 7:30 p. m. in the Allegany Labor Temple.

Samuel O. Philip Jr., president, urged that all 12 affiliated locals send delegates to the meeting.

Hearing Is Reset

A hearing on the appeal filed by Officer Harold E. Gibson, with the Civil Service Commission has been reset for February 24 at 4:30 p. m., it was announced last night.

It Pays To Shop At The Public Service
● Good Food ● Friendly Service ● Low Prices
Cash Bonus On All Your Purchases

Crisco 3 lb. can 85c
Chase & Sanborn Coffee 2 Lb. Can $1.39
Domino Sugar 10 lb. bag 1.15
Cypress Gardens Drinks 5 1 qt. cans $1
Sour Kraut 3 No. 2½ Cans 59c
Dutch Loaf Cheese 2 Lb. Box 63c
Tomato or Veg. Soup 6 cans 59c
Hunt's Peaches 2 No. 2½ Cans 59c
Red Kidney Beans 2 40 oz. cans 59c
Salad Dressing qt. jar 45c
FANCY TOMATOES, EARLY JUNE PEAS, CUT GREEN BEANS 7 cans $1
Lux Toilet SOAP 13 Bars $1
Liquid TREND 2 12-oz. Bottles 59c
Jerzee Milk 8 Cans $1
Tomato Juice 4 46 oz Cans $1
Facial Tissues 5 400 Count $1
Tea Bags 116 For $1
Oleo Public Pride 5 1 lb. Cart. $1
Tuna Star Kist 3 Cans $1
TREND WASHING POWDER 6 large Boxes $1

SPECIAL FROM OUR MEAT DEPT.
Sliced Ends of Bacon 4 1 lb. Pkgs. $1
Lean Club Steaks 2 lbs $1
Skinless Franks 2 lbs. $1
Frying Legs-Breasts 2 lbs $1
Fresh Ground Hamburg 2½ lbs $1
Sliced Bacon 2 lbs. 79c
Spare Ribs 2½ lbs $1
Smoked Sausage 2 lbs $1
Boiling Beef 4 lbs $1
Lean Chuck Roast lb. 45c
Rockingham HAMS 53c lb.
Frying Chicken 35c lb.

PUBLIC SERVICE FOOD MARKET
26 N. GEORGE STREET - CUMBERLAND

TRI-STATE Discount Center
PARK SHOP SAVE
CASH CHEERFULLY REFUNDED — Visit Our Snack Bar — Open 6 Days—10 am to 9 pm
BIG FREE PARKING LOT — Free Lay-A-Way Plan — 1st Quality Only
917 GAY STREET
You Get Big Values Everyday At Tri-State!

Women's and Misses Shaggy Dog SWEATERS $1.68
● Reg. $2.49 ● Sizes S-M-L ● Pastel Shades ● Colorful Stripes

Girls' Better SLACKS $1.68
● Washable Cottons ● Sizes 7 to 14 ● Asstd. Colors ● Reg. $2.19

Cotton Blouses
● Sizes 7 to 14 $1.68 ● Reg. $2.29

Cannon Full Fashioned NYLONS
51 Gauge, 15 Denier. Self Seam. 3 Popular Shades. Reg. $1.00 Pair.
68c
LIMIT 3 PR. TO A CUSTOMER

Men's and Boys' Wash and Wear SLACKS
Men's Sizes Reg. $4.99 $3.58
Boys Sizes 3 to 12 Reg. $3.49 $2.58
● Washable ● Polished and Corded Cotton ● Rayon Acetate

Women's and Misses Delight - Form BRAS
● Nylon-Cotton Blend ● Sizes 32A to 40C ● Reg. $2.69 $1.68

Women's and Misses' Panty - Style SPORT BRIEF
● Sizes S-M-L ● Reg. $2.49 $1.68

Boys Long Sleeve POLO SHIRTS
● 100% Cotton ● Washable ● Sizes 4 to 8 ● Reg. 99c 50c

Boys Boxer Waist SLACKS
● Corded Cotton ● Washable ● Solid Colors ● Reg. $1.49 99c
LIMIT 3 PR. TO A CUSTOMER

Children's OXFORDS and STRAPS
● Long Wearing ● New Styles ● Sizes 4 to 9 ● Reg. $3.98 $2.77

NEW RAGE! Foam Filled HUGGUMS TOYS
Reg. $1.99 $1.38

THROW PILLOWS 68c Reg. $1.00
JUST ARRIVED
New Spring Curtain Line of a Famous Manufacturer
CAFE CURTAINS $1.68
VALANCES 84c
Large Variety of the Latest Patterns

Plasticware Bargains!
DURABLE — ODORLESS — SANITARY
TOWER OF TUMBLERS 13 10-oz. Tumblers, Reg. $1.10 48c
4-Pc. All Purpose BOWL SET .... Reg. 69c 27c
13-Pc. SERVING DISH SET Reg. 79c 38c
7-PC. SALAD SET Reg. $1.19 58c

EVERBRITE MANICURE SET in genuine LEATHER Zipper Case only $1.07 for all 7 pcs.
Ideal for Travelling
Contains • Cuticle Scissors • Nail Scissors • Nail File • Tweezer • Cuticle Tool • Nail Cleaner • Zipper Case
NICKEL PLATED!

Cedarettes To Hold Mad Hatters Party

Two parties were discussed at the meeting of the Cedarettes, conducted by Mrs. R. L. Horstman Thursday evening at the Ali Ghan City Club.

It was decided to support the Tall Cedars in its St. Patrick's Day dance, which will be held March 17 at the Ali Ghan Country Club. A Mad Hatter's party was planned for the April meeting.

One new member, Mrs. Lester Smith, was inducted. A white elephant sale was held and the prize was won by Mrs. Harry D. Waybright.

During the social hour, colored slides were shown of a boat trip up the St. Lawrence, from Niagara to Quebec, then back to the United States through New England.

Refreshments were served and table appointments used in keeping with Washington's birthday. Hostesses were Mrs. Theodore Rice, Mrs. Robert Schubert and Mrs. C. E. Cook. The next meeting will be March 15.

Bridge Winners Announced

Mrs. Norman W. Taylor and Mrs. William Frailey with a score of 103, topped the field in the monthly Master Point game of the Western Maryland Bridge Association, played Thursday evening at the Woman's Civic Club house. Two sections were in play with seven tables in each and an average score of 84.

Other winers in Section A, East-West were Mrs. Samuel Wood, A. J. Feigus, 92; Mrs. Milton Gerson, Theodore W. Gray, 89½.

North South winners were Mrs. Samuel C. Dezen, George F. Bottorf, 97; Mrs. Ralph Nevy, Mrs. William S. Snyder, 95; third place was a tie with 86½ by Capt. Joseph Schoen, George Ward, Jr., and Mrs. Harvey Aronson, Mrs. Lloyd G. Trimmier.

Section B winners North-South were Mrs. James Hugglestone, Mrs. James Rexrode, 102; Mrs. Margaret B. Sloan, James N. Long, 96; Mr. and Mrs. J. D. Paddleford, 86½.

East West winners were Mrs. Bernard V. McGreevy, Mrs. Louis Waingold, 92½; Mrs. Roy Drumm, Mrs. Gerard Everstine, 89; and third place was a tie with Mrs. John F. Schaidt, III, John R. Wilkinson and Mrs. Arthur Friedland and Richard D. Schwab, 85½.

This afternoon at 1 the regular game of the Cumberland Duplicate Bridge Club will be played at the club house.

Dr. Kato To Address Assistants

The Medical Assistants of the Allegany-Garrett County Medical Association will have Dr. Mikio Kato as guset speaker for the monthly meeting February 22.

Dr. Kato, of Frostburg, will speak and show slides of Tangier Island, where he formerly lived.

The dinner will be held at Clarysville Inn, at 6 p. m. For dinner reservations and transportation members are to contact Mrs. Virginia Keller, PA 4-7146, before 5 o'clock, or at PA 2-2712 after that.

Hostesses At Lunch

Mrs. A. C. Ludwock and Mrs. Richard Troughton were hostesses at a luncheon at the former's home, Moorefield, recently.

Their guests were Mrs. Arno Friddle, Mrs. W. L. Wilson, Mrs. T. P. From, Mrs. R. J. Bean, Mrs. J. M. Harrison, Mrs. Raymond Sindy, Mrs. J. M. Harmon, Mrs. Carney Armentrout, Mrs. R. E. Fisher, Mrs. H. G. Muntzing, Mrs. C. R. Powers, Mrs. W. C. Harper, Mrs. C. B. Allen and Mrs. Allen Patterson.

Open House For Public Tomorrow

An Open House will be held tomorrow from 1 until 5 at the training center of Friends Aware of Handicapped Children, 417 Virginia Avenue. The public is invited.

The purpose of the open house, is to show the public what is being done for handicapped children. The center is operated for children 16 and over, who are not eligible for regular classes for retarded children.

During the open house there will be a display of the center work, consisting of handicraft. The teachers will be there to explain the program to the public. They are Mrs. Virginia Breighner, Mrs. May Smith and Don Foley. There are 10 boys being trained in carpentry and woodwork and seven girls taught cooking and sewing.

Guests will be received by Mrs. Blanch Lueck, group president, assisted by Mrs. Virginia Schilling, Mrs. Thomas Dunn, Mrs. Angela Rohman, Mrs. James Weakley, Mrs. Charles Barringer, Mrs. James Kammauf and Mrs. Juanita Brinkman. Refreshments will be served by the parents.

Melvin Group Has Reports

Reports were given at the meeting of the WSCS of Melvin Church, Wednesday evening. Mrs. Eleanor DelaGrange presided and spoke on the World Day of Prayer. Lenten offering envelopes were distributed and prayer partners chosen. Routine reports were given by Mrs. Blanche Speir, Mrs. Millie Alderton and Mrs. Mary Valentine.

Mrs. Robert Streett read a letter from Pearl Willis Jones, missionary; and announced a study of "Basic Christian Beliefs." Members commented on the recent missionary conference. Mrs. Gladys May read a letter from Miss Grace Steiner. Mrs. Dorothy McDonald reported 2,037 coupons sent to Asbury home and asked all to enroll for the Asbury Guild. Mrs. Virginia Golden reported 60 cards sent and 25 calls made to sick and shut-ins. Mrs. Speir reported $20.60 made with the sale of cards and articles and $15.58 from candy.

Plans were made for a group birthday party at the next meeting. It was announced the cook books will be ready the middle of March. Helen Northcraft was named nursery worker for the month.

The prayer group had meditation, under the direction of Mrs. Gladys May. Mrs. Everett Yankee directed the worship on "The Lord's Prayer," with talks by Mrs. Dorothy Valentine, and Mrs. Nellie Miller. Mrs. Georgia Struckman read the Scripture and the group sang, "Tell Me the Story of Jesus."

A social hour was held and a Valentine game played with Mrs. Carl Koerner winning the prize. Decorations were on the same theme. Refreshments were served by Mrs. Dorothy McDonald and Mrs. Gladys May.

Third Order To Meet

The regular meeting of the Third Order of St. Francis will be held on Sunday afternoon. Instructions for novices and candidates will be in SS. Peter and Paul School cafeteria at 3 o'clock. This will be followed by services in church at 3:30. The services will be conducted by Rev. Sylvan Fondriest, O. F. M. Cap., local director of the Third Order.

CRAZY-MIXED UP HULA — Over 20,000 Washington County school children watched girls from Lebanon, Turkey and Burma learning the hula from Hawaiian student (second from right) over closed circuit TV Thursday in Hagerstown. New York Herald Tribune World Forum students from 40 countries are visiting schools and homes for a week during a tour of the US. They met President Kennedy, Wednesday.

(AP Photofax)

Officers Club Marks Birthdays

Announcement of a public dinner at the Masonic temple was made by Mrs. Maudie Heishman, worthy matron, at the monthly dinner - meeting of the OES Officers Club of Cumberland Chapter, 56, held at the Ali Ghan Country Club, Thursday evening. It will be March 14. Mrs. Erma Burkett conducted the business session.

Birthday remembrances were given to Mrs. Mary Earle, Mrs. Mildred Kline, Mrs. Delores Wolford, Mrs. Arbutus Lohr, and Miss Margaret Barnard, after an original poem, written by Harry Utterback, worthy patron, was read by Mrs. Dorothy Utterback.

The dinner committee consisted of Mrs. Louise Emmerick, Mrs. Mary Cook, Mrs. Barbara Williams and Harry Earle.

Bridge, canasta and games were played. Prizes won during the evening were awarded to Mrs. Verona Bittner, Mrs. Ruth Klinger, Mrs. Arbutus Lohr and Richard Close. Others present were Mr. and Mrs. Charles DeBouck, Clarence Burkett, Mr. and Mrs. Thurman Cassell, Mr. and Mrs. Olive Morton, Mr. and Mrs. Roy Maphis, Mr. and Mrs. Carl Vandegrift, Mrs. Henry Earle, Mrs. Blanche Comer, Mrs. Martha Diehl, Mrs. Edna Hixon, Mrs. Thelma Kaylor, Mrs. Elizabeth Landis, Mrs. Bessie Lamp, Mrs. Virginia Ryan, Mrs. Maxine Zerhbach, and Mrs. Lillian Zimmerman.

The next meeting will be at the Ali Ghan club, March 16, with Mr. and Mrs. Morton and Mr. and Mrs. Maphis serving as hosts.

Hosts At Dinner

Mr. and Mrs. Holbert Saville entertained with a buffet dinner at the Caledonia Club, earlier in the week.

Attending were Mr. and Mrs. S. L. Harper, Jr., Mr. and Mrs. Richard Troughton, Mr. and Mrs. C. A. Ludwick, Jr., Mr. and Mrs. Roger Parrish, Mr. and Mrs. Oscar Bean, Mr. and Mrs. R. J. Bean, Mr. and Mrs. T. J. Hawse, Dr. and Mrs. J. M. Harman, Mr. and Mrs. H. G. Muntzing, Mr. and Mrs. John Seymour, Mr. and Mrs. R. E. Fisher, Mr. and Mrs. J. M. Harrison, Mr. and Mrs. C. R. Powers.

Japanese Party Held, Circle Makes Donations

The Kathryn Eye Circle of Melvin Methodist Church held a Japanese Tea Party in conjunction with its regular meeting Thursday evening. Everyone wore Japanese costumes and sat on pillows on the floor according to Japanese custom.

Preceding the party a worship service was conducted by Jeanette Shipway. Scripture was read by Josephine Petenbrink and prayer offered by Edith Riggleman.

A short business session was held with Barbara DelaGrange presiding. Routine reports were given and it was decided to extend until next month the drive for spool necklacts to be sent to orphanages in Formosa. It was reported that "Upper Rooms" were being sent to servicemen from the church. Those appointed to serve in the nursery were Mrs. Petenbrink and Kathy Turbin. The group decided to donate $50. toward the purchase of new hymnal for the Sunday school.

A committee composed of Judy Sturtz, Donna Sturtz, Cynthia Weaver and Karen Shaffer was in charge of arrangements for the Japanese tea party, which was inspired by the Missionary Conference held at the church recently. Donna Sturtz led the group in singing three songs in Japanese language. Judy Sturtz commented on Japanese articles which were on display, which had been sent to the members of the committee by pen pals in Japan. Keika Urahawa and Yumiko Ola from Tokyo, Japan and Ayako Numazaki from Saitama, Japan. One of the articles was a "Uchidenohozuci" or Aragin Lamp which had inside it two golden gods called "Daikoku and Ebisu". The Japanese believe that anyone touching these gods and making a wish will have the wish come true. Members made wishes. Japanese games were played and refreshments of Japanese tea cakes and Sukoki were served. The program was planned from suggestions given by the Japanese pen-pals.

Grace Baptist To Be Hostess

Grace Baptist Church will be host to the First, Second, and Bedford Road Baptist churches February 28, at 7 p. m. for the Adult Study Course, which precedes Home Mission Week of Prayer in March.

"The Dreamer Cometh" is the title of the book being taught by Mrs. William Popp, Mrs. Frank Byer and Mrs. James Kirkpatrick.

Has Bridge Party

Mrs. Vernon Taylor and Mrs. Judy Ours entertained with four tables of bridge at the former's home, Moorefield, Wednesday evening. Prizes were won by Mrs. M. H. Maxwell, Mrs. W. L. Wilson and Mrs. R. J. Bean.

Others playing were Mrs. Robert Marshall, Mrs. T. P. From, Mrs. Guy Lang, Miss Florence Dodd, Mrs. O. H. Bean, Mrs. H. H. Snider, Mrs. Edward Baker, Mrs. Donald Baker Mrs. C. B. Hiett, Mrs. R. E. Fisher, Mrs. Paul Tallent and Mrs. C. B. Bishoff.

Secrets Of Charm

by John Robert Powers

Contrasting Overtones Will Enhance Spring Suit

Powers Girls modelling clothes from the trend-setting collections always face spring with the irresistible urge to buy a whole new wardrobe. But, like most smart career girls, they usually wind up refurbishing their "leftovers." They enjoy giving last year's clothes a fresh outlook, and they have learned to be ingenious. For it is part of their job to "look like a million dollars" and do it on an average budget.

To help the woman at home add charm to her wardrobe with a 1961 flavor, here are some of the models' fashion jottings, right from the top designer's showrooms.

Everyone will be wearing frills. Add lingerie collars of pink pique with dainty edging, white tucked batiste of fine linen with lace as softeners for sleekly tailored suits, costumes and dresses . . . all to button on and off. Let lace touches peep from shorter sleeves of daytime wool dresses.

With sleeves going up — whack off the sleeves of a suit at the elbow.

To give the long torso and sleek hipline look to an old full-from-the-waist skirt of a late-day dress, tunnel velvet ribbon through slots to control the fullness in unpressed pleats.

Let your shirttails fly. Wear blouses and sweater as overblouses instead of tucking them in the skirt.

Border the criss-cross front of a gray wool suit with white wool Guipere lace or veil the yoke of a sheath . . . or collar of a coat with black wood lace.

(Copyright, 1961, National Newspeper Syndicate Inc.)

Anniversary Dinner Is Discussed

The anniversary dinner and department convention were discussed at the meeting of the Tri-State Chapter, Gold Star Mothers, conducted by Mrs. Clara E. Rankin, Wednesday evening at the American Legion home.

Delegates to the Department of Maryland - Delaware convention will be appointed at the March meeting. It is being held in the Sheraton-Belvedere Hotel, May 9-10.

It was decided to hold the 12th anniversary dinner in April, the time and place to be selected.

Concluding the meeting a social hour was held refreshments were served. There were 13 members present.

Cecil Welsh of Cumberland is a patient in Newton D. Baker Hospital, Martinsburg.

University Women Plan Convention Program

Plans for the state convention were discussed at the meeting of Cumberland Branch, American Association of University Women, conducted by Mrs. May Thomas, Wednesday evening at the Woman's Civic Club house. The convention will be held here April 21 and 22, with the Ali Ghan Country Club as the headquarters.

A tour of local industries and beauties of the area is being outlined, followed by luncheon at the Shrine club. American folk and Scottish dances are to feature the entertainment at the Friday night banquet. After the speeches, a coffee-hour get-to-gether will be held.

Members of the steering committee are to meet at the home of Miss Janet Anderson, LaVale, Monday.

A partial report on the White House Conference on Aging was given by Earl D. Crim, superintendent of the county home, who was the area representative there. He also distributed literature on the conference. Mr. Grimm will continue his talk at the March 8 meeting. Mrs. Alice McGuire, social and economic issue chairman, introduced the speaker.

Hostesses for the social hour were Miss Lillian Boughton, Mrs. George Hazlewood, Sr., Mrs. Albert Hast, Mrs. Abdul Hashim and Mrs. Alexander Sloan.

Club Will Hold Spring Card Parties

Union Grove Homemakers Club will hold three card parties this spring. Plans were discussed at the meeting, held Wednesday evening at Centenary Church. The parties will be fund raising projects and will begin in April. They will be held in the homes of Mrs. Jack Holliday, Mrs. Albert Windish and Mrs. Holmes Cessna. Each member is to bring a prize to the next meeting, for the table prizes.

Mrs. Holliday conducted the meeting; read the thought of the month; reported on the county executive meeting at the library and announced the state meeting to be held here April 12-13. The group read the collect and gave the flag salute. The history of the hymn of the month, "He Leadeth Me," was given by Mrs. Mary Wentling, after which it was sung by the group. Roll call was answered with beauty hints.

Routine reports were given by Mrs. Cessna, Mrs. White; the sunshine report by Mrs. Ruthella Fey; the executive committee meeting at the home of Mrs. Cessna; and best buys, including cherries for February, by Mrs. Wentling.

It was announced that Miss Mary Wise will attend the March 8 meeting and give a demonstration on "Keep Clothes Wearable." It will be at the home of Mrs. Russell O'Neal, Bedford Street, with Mrs. Lloyd Keller and Mrs. John Hardinger cohostesses. A clothing demonstration on "Wardrobe Dollars and Sense," was given by Mrs. Helen White and Mrs. Joseph Franklin. The latter also read an article, "Mr. Lincoln's Gift to the Wrong Girl."

A white elephant sale was held, the group sang, "Sidewalks of New York," and refreshments were served by Mrs. White, Mrs. Steve Bowling and Mrs. William Welsh.

Entertains At Brunch

Mrs. Paul McNeill entertained with brunch and two tables of bridge, yesterday morning at her home, Moorefield. Mrs. Lewis Moomau and Mrs. Edward Baker received the prizes.

Her guests were Mrs. R. J. Bean, Mrs. Donald Baker, Mrs. Richard Calhoun, Mrs. Robert Marshall, Mrs. R. E. Fisher and Mrs. Raymond Sindy.

Society Makes Two Donations

Park Place WSCS agreed to give $11 for the choir robes and $25 for the sound system installed in the church. Mrs. Bruce Bower conducted the meeting in the church.

Plans were made for the society to hold a rummage sale May 2, at Center Street Methodist Church. Announcement was made of the church supper, which will be held in the Sunday school room at 6 p.m. February 21.

Rev. Melvin Hughson was guest speaker. His topic was, "What Is the Word." He also offered prayer. The Scripture was read and the group sang, "Have Thine Own Way Lord," "My Faith Looks Up To Thee," and "In the Garden."

Mrs. J. C. Driver won the prize for the month. A social hour was held and refreshments served by Mrs. Hannah George, Mrs. James Fisher, Mrs. Donald Bittner and Mrs. Roscoe Fiery.

The Homemakers Chorus will have rehearsal Monday at 7:30 at the YMCA.

The monthly dinner of the Bedford Road Firemen's Auxiliary has been postponed from tonight until the 25th.

COME SEE...YOU'LL SAVE AT A&P!

Jane Parker Hot Cross Buns 39c pkg.

Libby Frozen Meat Pies 5 for $1

Ann Page Elbow Macaroni 3 lb. box 49c

Sharp Cheddar Cheese 63c lb.

U.S. No. 1 Eastern Potatoes 25-lb. bag 85c

DEPENDABLE PHARMACY SERVICE

Medical Arts Pharmacy
29 S. Centre
Phone PA 4-3730

Saturday Last Day of
Grand Opening Sale
Remodeled Drapery Dept.

FREE Souvenir . . .
For Just Visiting Our Drapery Dept. — Of Course You Need Not Make a Purchase

Win A Lane Cedar Chest
Completely Full of Linens
Just Register, to win this Beautiful Lane Hope Chest, full of all the items it takes to make a Hope Chest a reality. You need not be present for drawing to be awarded Saturday, February 18, 1961.

"Home Mark" Electric Sewing Machine
3 Days Only This Low Price $33

BATH TOWELS
Jumbo Size By Field Crest Beautiful floral patterns to match any bathroom. 98c
Matching Hand Towels . . 59c
Matching 12x12 Wash Cloths . . 4 for $1
STOCK UP NOW FOR SPRING AND SUMMER

Sheet Sale
All famous brand sheets . . . fitted or tops. Choice of whites or colors.
ALL FULL SIZE SHEETS BY DAN RIVER, FIELD CREST, CANNON AND PEPPERELL . . . STOCK UP AT THESE LOW PRICES.
$1.49 $1.99
Matching Pillow Cases pair from 98c

SALE Famous Surefit sofa bed and studio couch covers. $6.95
SALE Full size, lint free chenille bedspreads. All colors. $2.99
SALE Multi colored acrilan rugs. Size 27x48. $1.88

Wolf Furniture Co
42 Baltimore Street PA 4-4040

Cedarettes To Hold Mad Hatters Party

Two parties were discussed at the meeting of the Cedarettes, conducted by Mrs. R. L. Horstman Thursday evening at the Ali Ghan City Club.

It was decided to support the Tall Cedars in its St. Patrick's Day dance, which will be held March 17 at the Ali Ghan Country Club. A Mad Hatter's party was planned for the April meeting.

One new member, Mrs. Lester Smith, was inducted. A white elephant sale was held and the prize was won by Mrs. Harry D. Waybright.

During the social hour, colored slides were shown of a boat trip up the St. Lawrence, from Niagara to Quebec, then back to the United States through New England.

Refreshments were served and table appointments used in keeping with Washington's birthday. Hostesses were Mrs. Theodore Rice, Mrs. Robert Schubert and Mrs. C. E. Cook. The next meeting will be March 15.

Bridge Winners Announced

Mrs. Norman W. Taylor and Mrs. William Frailey with a score of 103, topped the field in the monthly Master Point game of the Western Maryland Bridge Association, played Thursday evening at the Woman's Civic Club house. Two sections were in play with seven tables in each and an average score of 84.

Other winers in Section A, East-West were Mrs. Samuel Wood, A. J. Feigus, 92; Mrs. Milton Gerson, Theodore W. Gray, 89½.

North South winners were Mrs. Samuel C. Dezen, George F. Bottorf, 97; Mrs. Ralph Nevy, Mrs. William S. Snyder, 95; third place was a tie with 86½ by Capt. Joseph Schoen, George Ward, Jr., and Mrs. Harvey Aronson, Mrs. Lloyd G. Trimmier.

Section B winners North-South were Mrs. James Hugglestone, Mrs. James Rexrode, 102; Mrs. Margaret B. Sloan, James N. Long, 96; Mr. and Mrs. J. D. Paddleford, 86½.

East West winners were Mrs. Bernard V. McGreevy, Mrs. Louis Waingold, 92½; Mrs. Roy Drumm, Mrs. Gerard Everstine, 89; and third place was a tie with Mrs. John F. Schaidt, III, John R. Wilkinson and Mrs. Arthur Friedland and Richard D. Schwab, 85½.

This afternoon at 1 the regular game of the Cumberland Duplicate Bridge Club will be played at the club house.

Dr. Kato To Address Assistants

The Medical Assistants of the Allegany-Garrett County Medical Association will have Dr. Mikio Kato as guset speaker for the monthly meeting February 22.

Dr. Kato, of Frostburg, will speak and show slides of Tangier Island, where he formerly lived.

The dinner will be held at Clarysville Inn, at 6 p. m. For dinner reservations and transportation members are to contact Mrs. Virginia Keller, PA 4-7146, before 5 o'clock, or at PA 2-2712 after that.

Hostesses At Lunch

Mrs. A. C. Ludwock and Mrs. Richard Troughton were hostesses at a luncheon at the former's home, Moorefield, recently.

Their guests were Mrs. Arno Friddle, Mrs. W. L. Wilson, Mrs. T. P. From, Mrs. R. J. Bean, Mrs. J. M. Harrison, Mrs. Raymond Sindy, Mrs. J. M. Harmon, Mrs. Carney Armentrout, Mrs. R. E. Fisher, Mrs. H. G. Muntzing, Mrs. C. R. Powers, Mrs. W. C. Harper, Mrs. C. B. Allen and Mrs. Allen Patterson.

Open House For Public Tomorrow

An Open House will be held tomorrow from 1 until 5 at the training center of Friends Aware of Handicapped Children, 417 Virginia Avenue. The public is invited.

The purpose of the open house, is to show the public what is being done for handicapped children. The center is operated for children 16 and over, who are not eligible for regular classes for retarded children.

During the open house there will be a display of the center work, consisting of handicraft. The teachers will be there to explain the program to the public. They are Mrs. Virginia Breighner, Mrs. May Smith and Don Foley. There are 10 boys being trained in carpentry and woodwork and seven girls taught cooking and sewing.

Guests will be received by Mrs. Blanch Lueck, group president, assisted by Mrs. Virginia Schilling, Mrs. Thomas Dunn, Mrs. Angela Rohman, Mrs. James Weakley, Mrs. Charles Barringer, Mrs. James Kammauf and Mrs. Juanita Brinkman. Refreshments will be served by the parents.

Melvin Group Has Reports

Reports were given at the meeting of the WSCS of Melvin Church, Wednesday evening. Mrs. Eleanor DelaGrange presided and spoke on the World Day of Prayer. Lenten offering envelopes were distributed and prayer partners chosen. Routine reports were given by Mrs. Blanche Speir, Mrs. Millie Alderton and Mrs. Mary Valentine.

Mrs. Robert Streett read a letter from Pearl Willis Jones, missionary; and announced a study of "Basic Christian Beliefs." Members commented on the recent missionary conference. Mrs. Gladys May read a letter from Miss Grace Steiner. Mrs. Dorothy McDonald reported 2,037 coupons sent to Asbury home and asked all to enroll for the Asbury Guild. Mrs. Virginia Golden reported 60 cards sent and 25 calls made to sick and shut-ins. Mrs. Speir reported $20.60 made with the sale of cards and articles and $15.58 from candy.

Plans were made for a group birthday party at the next meeting. It was announced the cook books will be ready the middle of March. Helen Northcraft was named nursery worker for the month.

The prayer group had meditation, under the direction of Mrs. Gladys May. Mrs. Everett Yankee directed the worship on "The Lord's Prayer," with talks by Mrs. Dorothy Valentine, and Mrs. Nellie Miller. Mrs. Georgia Struckman read the Scripture and the group sang, "Tell Me the Story of Jesus."

A social hour was held and a Valentine game played with Mrs. Carl Koerner winning the prize. Decorations were on the same theme. Refreshments were served by Mrs. Dorothy McDonald and Mrs. Gladys May.

Third Order To Meet

The regular meeting of the Third Order of St. Francis will be held on Sunday afternoon. Instructions for novices and candidates will be in SS. Peter and Paul School cafeteria at 3 o'clock. This will be followed by services in church at 3:30. The services will be conducted by Rev. Sylvan Fondriest, O. F. M. Cap., local director of the Third Order.

CRAZY-MIXED UP HULA — Over 20,000 Washington County school children watched girls from Lebanon, Turkey and Burma learning the hula from Hawaiian student (second from right) over closed circuit TV Thursday in Hagerstown. New York Herald Tribune World Forum students from 40 countries are visiting schools and homes for a week during a tour of the US. They met President Kennedy, Wednesday.

(AP Photofax)

Officers Club Marks Birthdays

Announcement of a public dinner at the Masonic temple was made by Mrs. Maudie Heishman, worthy matron, at the monthly dinner - meeting of the OES Officers Club of Cumberland Chapter, 56, held at the Ali Ghan Country Club, Thursday evening. It will be March 14. Mrs. Erma Burkett conducted the business session.

Birthday remembrances were given to Mrs. Mary Earle, Mrs. Mildred Kline, Mrs. Delores Wolford, Mrs. Arbutus Lohr, and Miss Margaret Barnard, after an original poem, written by Harry Utterback, worthy patron, was read by Mrs. Dorothy Utterback.

The dinner committee consisted of Mrs. Louise Emmerick, Mrs. Mary Cook, Mrs. Barbara Williams and Harry Earle.

Bridge, canasta and games were played. Prizes won during the evening were awarded to Mrs. Verona Bittner, Mrs. Ruth Klinger, Mrs. Arbutus Lohr and Richard Close. Others present were Mr. and Mrs. Charles DeBouck, Clarence Burkett, Mr. and Mrs. Thurman Cassell, Mr. and Mrs. Olive Morton, Mr. and Mrs. Roy Maphis, Mr. and Mrs. Carl Vandegrift, Mrs. Henry Earle, Mrs. Blanche Comer, Mrs. Martha Diehl, Mrs. Edna Hixon, Mrs. Thelma Kaylor, Mrs. Elizabeth Landis, Mrs. Bessie Lamp, Mrs. Virginia Ryan, Mrs. Maxine Zerhbach, and Mrs. Lillian Zimmerman.

The next meeting will be at the Ali Ghan club, March 16, with Mr. and Mrs. Morton and Mr. and Mrs. Maphis serving as hosts.

Hosts At Dinner

Mr. and Mrs. Holbert Saville entertained with a buffet dinner at the Caledonia Club, earlier in the week.

Attending were Mr. and Mrs. S. L. Harper, Jr., Mr. and Mrs. Richard Troughton, Mr. and Mrs. C. A. Ludwick, Jr., Mr. and Mrs. Roger Parrish, Mr. and Mrs. Oscar Bean, Mr. and Mrs. R. J. Bean, Mr. and Mrs. T. J. Hawse, Dr. and Mrs. J. M. Harman, Mr. and Mrs. H. G. Muntzing, Mr. and Mrs. John Seymour, Mr. and Mrs. R. E. Fisher, Mr. and Mrs. J. M. Harrison, Mr. and Mrs. C. R. Powers.

Japanese Party Held, Circle Makes Donations

The Kathryn Eye Circle of Melvin Methodist Church held a Japanese Tea Party in conjunction with its regular meeting Thursday evening. Everyone wore Japanese costumes and sat on pillows on the floor according to Japanese custom.

Preceding the party a worship service was conducted by Jeanette Shipway. Scripture was read by Josephine Petenbrink and prayer offered by Edith Riggleman.

A short business session was held with Barbara DelaGrange presiding. Routine reports were given and it was decided to extend until next month the drive for spool necklacts to be sent to orphanages in Formosa. It was reported that "Upper Rooms" were being sent to servicemen from the church. Those appointed to serve in the nursery were Mrs. Petenbrink and Kathy Turbin. The group decided to donate $50. toward the purchase of new hymnal for the Sunday school.

A committee composed of Judy Sturtz, Donna Sturtz, Cynthia Weaver and Karen Shaffer was in charge of arrangements for the Japanese tea party, which was inspired by the Missionary Conference held at the church recently. Donna Sturtz led the group in singing three songs in Japanese language. Judy Sturtz commented on Japanese articles which were on display, which had been sent to the members of the committee by pen pals in Japan. Keika Urahawa and Yumiko Ola from Tokyo, Japan and Ayako Numazaki from Saitama, Japan. One of the articles was a "Uchidenohozuci" or Aragin Lamp which had inside it two golden gods called "Daikoku and Elesu". The Japanese believe that anyone touching these gods and making a wish will have the wish come true. Members made wishes. Japanese games were played and refreshments of Japanese tea cakes and Sukoki were served. The program was planned from suggestions given by the Japanese pen-pals.

Grace Baptist To Be Hostess

Grace Baptist Church will be host to the First, Second, and Bedford Road Baptist churches February 28, at 7 p. m. for the Adult Study Course, which precedes Home Mission Week of Prayer in March.

"The Dreamer Cometh" is the title of the book being taught by Mrs. William Popp, Mrs. Frank Byer and Mrs. James Kirkpatrick.

Has Bridge Party

Mrs. Vernon Taylor and Mrs. Judy Ours entertained with four tables of bridge at the former's home, Moorefield, Wednesday evening. Prizes were won by Mrs. M. H. Maxwell, Mrs. W. L. Wilson and Mrs. R. J. Bean.

Others playing were Mrs. Robert Marshall, Mrs. T. P. From, Mrs. Guy Lang, Miss Florence Dodd, Mrs. O. H. Bean, Mrs. H. H. Snider, Mrs. Edward Baker, Mrs. Donald Baker Mrs. C. B. Hiett, Mrs. R. E. Fisher, Mrs. Paul Tallent and Mrs. C. B. Bishoff.

Anniversary Dinner Is Discussed

The anniversary dinner and department convention were discussed at the meeting of the Tri-State Chapter, Gold Star Mothers, conducted by Mrs. Clara E. Rankin, Wednesday evening at the American Legion home.

Delegates to the Department of Maryland - Delaware convention will be appointed at the March meeting. It is being held in the Sheraton-Belvedere Hotel, May 9-10.

It was decided to hold the 12th anniversary dinner in April, the time and place to be selected.

Concluding the meeting a social hour was held refreshments were served. There were 13 members present.

Cecil Welsh of Cumberland is a patient in Newton D. Baker Hospital, Martinsburg.

University Women Plan Convention Program

Plans for the state convention were discussed at the meeting of Cumberland Branch, American Association of University Women, conducted by Mrs. May Thomas, Wednesday evening at the Woman's Civic Club house. The convention will be held here April 21 and 22, with the Ali Ghan Country Club as the headquarters.

A tour of local industries and beauties of the area is being outlined, followed by luncheon at the Shrine club. American folk and Scottish dances are to feature the entertainment at the Friday night banquet. After the speeches, a coffee-hour get-to-gether will be held.

Members of the steering committee are to meet at the home of Miss Janet Anderson, LaVale, Monday.

A partial report on the White House Conference on Aging was given by Earl D. Crim, superintendent of the county home, who was the area representative there. He also distributed literature on the conference. Mr. Grimm will continue his talk at the March 8 meeting. Mrs. Alice McGuire, social and economic issue chairman, introduced the speaker.

Hostesses for the social hour were Miss Lillian Boughton, Mrs. George Hazlewood, Sr., Mrs. Albert Hast, Mrs. Abdul Hashim and Mrs. Alexander Sloan.

Club Will Hold Spring Card Parties

Union Grove Homemakers Club will hold three card parties this spring. Plans were discussed at the meeting, held Wednesday evening at Centenary Church. The parties will be fund raising projects and will begin in April. They will be held in the homes of Mrs. Jack Holliday, Mrs. Albert Windish and Mrs. Holmes Cessna. Each member is to bring a prize to the next meeting, for the table prizes.

Mrs. Holliday conducted the meeting; read the thought of the month; reported on the county executive meeting at the library and announced the state meeting to be held here April 12-13. The group read the collect and gave the flag salute. The history of the hymn of the month, "He Leadeth Me," was given by Mrs. Mary Wentling, after which it was sung by the group. Roll call was answered with beauty hints.

Routine reports were given by Mrs. Cessna, Mrs. White; the sunshine report by Mrs. Ruthella Fey; the executive committee meeting at the home of Mrs. Cessna; and best buys, including cherries for February, by Mrs. Wentling.

It was announced that Miss Mary Wise will attend the March 8 meeting and give a demonstration on "Keep Clothes Wearable." It will be at the home of Mrs. Russell O'Neal, Bedford Street, with Mrs. Lloyd Keller and Mrs. John Hardinger cohostesses. A clothing demonstration on "Wardrobe Dollars and Sense," was given by Mrs. Helen White and Mrs. Joseph Franklin. The latter also read an article, "Mr. Lincoln's Gift to the Wrong Girl."

A white elephant sale was held, the group sang, "Sidewalks of New York," and refreshments were served by Mrs. White, Mrs. Steve Bowling and Mrs. William Welsh.

Entertains At Brunch

Mrs. Paul McNeill entertained with brunch and two tables of bridge, yesterday morning at her home, Moorefield. Mrs. Lewis Moomau and Mrs. Edward Baker received the prizes.

Her guests were Mrs. R. J. Bean, Mrs. Donald Baker, Mrs. Richard Calhoun, Mrs. Robert Marshall, Mrs. R. E. Fisher and Mrs. Raymond Sindy.

Society Makes Two Donations

Park Place WSCS agreed to give $11 for the choir robes and $25 for the sound system installed in the church. Mrs. Bruce Bower conducted the meeting in the church.

Plans were made for the society to hold a rummage sale May 2, at Center Street Methodist Church. Announcement was made of the church supper, which will be held in the Sunday school room at 6 p.m. February 21.

Rev. Melvin Hughson was guest speaker. His topic was, "What Is the Word." He also offered prayer. The Scripture was read and the group sang, "Have Thine Own Way Lord," "My Faith Looks Up To Thee," and "In the Garden."

Mrs. J. C. Driver won the prize for the month. A social hour was held and refreshments served by Mrs. Hannah George, Mrs. James Fisher, Mrs. Donald Bittner and Mrs. Roscoe Fiery.

The Homemakers Chorus will have rehearsal Monday at 7:30 at the YMCA.

The monthly dinner of the Bedford Road Firemen's Auxiliary has been postponed from tonight until the 25th.

Secrets Of Charm

by John Robert Powers

Contrasting Overtones Will Enhance Spring Suit

Powers Girls modelling clothes from the trend-setting collections always face spring with the irresistible urge to buy a whole new wardrobe. But, like most smart career girls, they usually wind up refurbishing their "leftovers." They enjoy giving last year's clothes a fresh outlook, and they have learned to be ingenious. For it is part of their job to "look like a million dollars" and do it on an average budget.

To help the woman at home add charm to her wardrobe with a 1961 flavor, here are some of the models' fashion jottings, right from the top designer's showrooms.

Everyone will be wearing frills. Add lingerie collars of pink pique with dainty edging, white tucked batiste of fine linen with lace as softeners for sleekly tailored suits, costumes and dresses . . . all to button on and off. Let lace touches peep from shorter sleeves of daytime wool dresses.

With sleeves going up — whack off the sleeves of a suit at the elbow.

To give the long torso and sleek hipline look to an old full-from-the-waist skirt of a late-day dress, tunnel velvet ribbon through slots to control the fullness in unpressed pleats.

Let your shirttails fly. Wear blouses and sweater as overblouses instead of tucking them in the skirt.

Border the criss-cross front of a gray wool suit with white wool Guipere lace or veil the yoke of a sheath . . . or collar of a coat with black wood lace.

(Copyright, 1961, National Newspeper Syndicate Inc.)

COME SEE...YOU'LL SAVE AT A&P!

Jane Parker Hot Cross Buns 39c pkg.

A&P

Libby Frozen Meat Pies 5 for $1

Ann Page Elbow Macaroni 3 lb. box 49c

Sharp Cheddar Cheese 63c lb.

U.S. No. 1 Eastern Potatoes 25-lb. bag 85c

Medical Arts Pharmacy
29 S. Centre
Phone PA 4-3730

Saturday Last Day of

Grand Opening Sale

Remodeled Drapery Dept.

FREE Souvenir . . .

For Just Visiting Our Drapery Dept. — Of Course You Need Not Make a Purchase

Win A Lane Cedar Chest Completely Full of Linens

Just Register, to win this Beautiful Lane Hope Chest, full of all the items it takes to make a Hope Chest a reality. You need not be present for drawing to be awarded Saturday, February 18, 1961.

"Home Mark" Electric Sewing Machine

3 Days Only This Low Price $33

BATH TOWELS

Jumbo Size By Field Crest Beautiful floral patterns to match any bathroom. 98c

Matching Hand Towels . . 59c

Matching 12x12 Wash Cloths . . 4 for $1

STOCK UP NOW FOR SPRING AND SUMMER

Sheet Sale

All famous brand sheets . . . fitted or tops. Choice of whites or colors.

ALL FULL SIZE SHEETS BY DAN RIVER, FIELD CREST, CANNON AND PEPPERELL . . . STOCK UP AT THESE LOW PRICES.

$1.49 $1.99

Matching Pillow Cases pair from 98c

SALE Famous Surefit sofa bed and studio couch covers. $6.95

SALE Full size, lint free chenille bedspreads. All colors. $2.99

SALE Multi colored acrilan rugs. Size 27x48. $1.88

Wolf Furniture Co

42 Baltimore Street PA 4-4040

Keeping Up With Hollywood

by Louella Parsons

HOLLYWOOD — There's no worry visible in Dean Martin's crystal ball. He knows where his caviar and champagne are coming from with 11 pictures on his immediate slate. I might say there are 12 since he's negotiating for "Beau Geste" which he'll make as a musical for his own company, Jade Productions, after he finishes "Gunga Din" (his 8th) with Frank Sinatra and Peter Lawford, for MGM.

On his schedule there's "Brent's Fort", a Western for Hal Wallis, and incidentally, the last under his contract with Wallis—"Toys in the Attic" for the Mirisch Bros., and he's also talking a three-picture deal with Spyros Skouras for 20th Century-Fox. Aside from that, Dean hasn't a thing to do.

Whether the off-again on-again romance of Kim Novak and director Richard Quine will blaze anew when he directs her in "Notorious Landlady" is anyone's guess.

Kim arrived back in Hollywood very quietly without a word to anyone and promptly put her signature on a contract to play opposite Jack Lemmon. Well, wouldn't any actress want to play opposite the popular Jack whose name is money in the box office? And besides, he always turns in a good comedy performance. Of course this movie is for Columbia.

Wanted! Noel Coward for the starring role in "No Bail for the Judge". Gant Gaither, who took over the producing job of this comedy-suspense tale from Alfred Hitchcock, cabled Noel at his home in Jamaica to see if he will make the picture.

Noel is expected in New York for rehearsals of his new play, and since Gaither says he doesn't expect to get "No Bail for the Judge" ready before summer, he's hopeful of getting Noel. Hagar Wilde is working on the script of the Henry Cecil book which was a big hit in London.

Had dinner at Au Petit Jean with Jane Wyman, Freddie Karger and Jimmy McHugh. Freddie entertained us with an account of what happened on his birthday Tuesday night at the Star on the Roof, where his orchestra is playing.

He said that Jack Lemmon and Richard Quine who were having dinner with Felicia Farr and Maggi Brown, discovered it was Freddie's birthday and they took over the orchestra, to the delight of the customers—"and," said Freddie, "I never got on all evening."

Jane was wearing a very stunning black and white knit suit and she said it was Freddie's Christmas gift to her. I think these two have a better understanding than when they were married and one of these days I won't be surprised if they remarry.

Ross Hunter, Sandra Dee, Universal-International and many others, aren't going to like Debbie Reynolds recording a tune called "Tammy, This Is True." She wrote the song when she thought she was going to be the star of "Tammy, Tell Me True," but because of her conflicting commitments she couldn't do it and Sandra Dee was given the "Tammy" sequel.

U-I didn't buy the song Debbie wrote for the "Tammy" sequel, so she's going to record it for Randy Wood of Dot Records—and right away. Unless, of course, she's talked out of it.

The shocking airplane accident which took the lives of six of the top young skaters leaves the U.S.A. without any contestants in the skating carnival at Prague. These youngsters were all possible Olympic winners.

My niece, Louella Rehfield, herself a skating instructor and three time winner in the Pacific Coast championship, knew all of these young people. She said that Laurence Owen had won the North American skating award, and it was thought she had a very good chance of winning the honors at Prague.

Figure skating champion Carol Heiss was so shaken by the news she could hardly work at 20th Century - Fox. Although the Prague carnival was called off after the accident it was decided to continue, and make it a memorial to all these young skaters.

(Copyright 1961)

Canada, Brazil and Sweden consume more than a ton of fuel wood per capita in a year.

The Greeks branded their slaves with a Delta sign.

Ann Landers . . .

Answers Your Problems

DEAR ANN LANDERS: I, too, went through the unhappy weight period, and may I tell Patsy and every husband who has an overweight wife how my husband and I licked the problem together?

Ted is gentle and considerate. He would never call me a slob — even though he may have thought it. After our third son was born I was immense. Ted would say to me, "Honey I wish you'd wear that pretty black dress I like so well." He knew the dress was a size 14 and I was about four sizes larger.

After a few months I had to admit to myself that I'd lost all interest in clothes and was just plain dowdy. Not only did I look like a cow but I was beginning to act like one. I went to the doctor and asked him to put me on a strict diet.

When I told my husband he was delighted. Every few days he'd compliment me. I began to feel better mentally and physically within two weeks. When my oldest son said to me, "Mom, I think you are so much better looking now than when you were 'husky'!" I knew I had won.

Most people who have a tendency toward obesity must watch themselves constantly. It takes encouragement and understanding. The husband who helps instead of hurts will be loved forever. —SIZE 14

DEAR SIZE 14: Many thanks for your excellent letter. The person who has been bitten by the wolf can best describe its fangs.

DEAR ANN LANDERS: I'm a widow 60 years of age. My son, who is 31, is a bachelor and he lives with me. My husband passed away 5 years ago and my son and I have a pleasant, peaceful life.

Many people have made snide remarks about this, hinting that something must be wrong with him, or with me. Should a son be kicked out of a home he enjoys just because his father passed away? Gene always lived at home and so far as I am concerned he can stay here as long as he likes. Do you see anything wrong with this? I would appreciate your coments.

—MOTHER

DEAR MOTHER: Most men, by the time they're 30, prefer to live away from the parental home. One who does not, however, need not be considered peculiar. It could be simply that he is comfortable there and has no desire to move out.

DEAR ANN: My daughter is 23, works in a cafe and could have lots of dates with decent young men. But no, she'd rather go with a married bum who is a liar as well.

He told Gloria he was living with his sister. She found out that he has no sister but he does have a wife and three kids. When she faced him with it he said he was afraid to tell her the truth for fear she'd quit him.

I don't want to butt into an adult woman's life, but being her mother I naturally want her to marry a good man. He's also 18 years older than Gloria but she says he's young at heart. Any advice or is it hopeless?

—MA

DEAR MA: So long as there's life there's hope. Tell Gloria he may be young at heart but the line he's been handing her is as old as the hills. When a girl goes with a man she becomes part of the home-wrecking crew. He's strictly bad news.

To learn how to keep your boy friend in line without losing him, send for ANN LANDERS' booklet, "Necking and Petting — And How Far To Go," enclosing with your request 20 cents in coin and a long, self-addressed, stamped envelope.

(Ann Landers will be glad to help you with your problems. Send them to her in care of this newspaper enclosing a stamped, self-addressed envelope.)

(Copyright 1961, Field Enterprises, Inc.)

Klauenberg Is Promoted By Railroad

T. J. Klauenberg, who was superintendent of the Cumberland Division of the B&O Railroad Company for several years until his promotion in 1959 to Baltimore, has been named assistant to the vice president of operations and maintenance.

Klauenberg will be succeeded as assistant to the general manager, Eastern Region, by John Edwards, who has been superintendent of the Indianapolis Division, now consolidated with the Toledo division.

Announcement of the promotions was made by Charles E. Bertrand, vice president of operation and maintenance.

Klauenberg is a native of Baltimore and has been with the B&O since 1917. After holding various posts in the Operating Department, he was promoted to trainmaster of the Pittsburgh division in January, 1941, and returned to Baltimore in November, 1942, as assistant superintendent.

Klauenberg had filled the position of division superintendent at Wheeling, W. Va., Dayton, Ohio, Grafton, W. Va., and at Cumberland, prior to his appointment as assistant to the general manager, Eastern Region, in 1959.

Edwards has been with the B&O since 1950 when he joined the general claim agent's staff. In 1952, he was transferred to the Operating Department and appointed assistant trainmaster at Akron. He was appointed trainmaster at Pittsburgh in 1955 and two years later was named assistant superintendent in that city. He was appointed superintendent of the Indianapolis division in 1960.

Fire Unit Explains Ambulance Cost

Joseph Wenrich of the Cresaptown Volunteer Fire Company met with the Allegany County Board of Commissioners yesterday to explain the procedure of fire companies which operate ambulances.

Wenrich said that he wished to clarify the impression of some people that county funds are used for the ambulance program. He said that the ambulance is paid for by the fire companies and county money paid to the various units is used strictly for fire fighting purposes.

He cited that during the past seven and a half months the Cresaptown unit made 51 ambulance trips.

County Workers Status Changed

A number of employes at the County Infirmary who have been listed as temporary workers were changed to part time status yesterday by the Allegany County Board of Commissioners.

The change will simplify the bookkeeping procedures and eliminate the necessity of renaming them at the expiration of the four-month period as had been required.

Loartown Hill Road Group Protests

A group of residents on the Loartown Hill Road yesterday petitioned the Allegany County Board of Commissioners for snow removal work and cindering of that road.

It was stated in the petition that a school bus made five tries before a man placed ashes on the road to enable it to negotiate the steep grade. The matter was referred to Harry Skelly, roads supervisor.

Local Student In Play

Beverley Bowie, daughter of Mr. and Mrs. Gordon L. Bowie, 706 Washington Street, is a member of the speaking chorus in a play which will be presented Sunday and Monday at the College of Wooster.

A graduate of Stuart Hall High School, Staunton, Va., Miss Bowie is a junior student at Wooster where she is majoring in psychology.

Goren On Bridge

WEEKLY BRIDGE QUIZ

Q. 1—As South you hold:
♠6 ♥Q 10 9 4 ♦AQ6 3 ♣AK5
The bidding has proceeded:

South	West	North	East
1 ♥	1 ♠	2 ♣	2 ♠
3 ♦	Pass	3 ♠	Pass
4 ♣	Pass	4 ♦	Pass
?			

What do you bid now?

Q. 2—North-South have 40 part score, and as South you hold:
♠A 9 7 4 ♥A 9 6 2 ♦A Q 8 2
The bidding has proceeded:

South	West	North	East
1 ♥	Pass	1 NT	Pass
2 ♦	Pass	2 NT	Pass
?			

What do you bid now?

Q. 3—Partner opens with one spade and you hold:
♠8 4 ♥K 6 2 ♦A 7 3 ♣Q 7 5 4 2
What is your response?

Q. 4—As dealer you hold:
♠AKQ 4 ♥AQJ 10 ♦AKJ 4 ♣6
What is your opening bid?

Q. 5—Both sides vulnerable. As South you hold:
♠ 10 9 ♥A 8 7 6 ♦ 8 6 4 ♣9 8 6 4
The bidding has proceeded:

North	East	South
1 ♥	Double	?

What action do you take?

Q. 6—As South you hold:
♠AK10 6 4 ♥K10 7 3 ♦7 4 ♣A6
The bidding has proceeded:

East	South	West	North
1 ♦	Double	Pass	1 ♥
Pass	?		

What do you bid?

Q. 7—As South you hold:
♠A10 5 2 ♥A 8 6 4 ♣AKQ 10 7
The bidding has proceeded:

South	West	North	East
1 ♣	Double	1 ♥	Pass
?			

What do you bid now?

Q. 8—As South you hold:
♠A 7 4 ♥ 8 2 ♦ AK 8 3 ♣AJ 7 4
The bidding has proceeded:

South	West	North	East
1 ♦	Pass	1 ♥	Pass
?			

What do you bid?

(Look for answers Monday)

LaVale Fire Company Plans Dinner Today

The annual anniversary dinner of the LaVale Volunteer Fire Department will be held today at 6:30 p. m. in the fire hall, according to Bruce Long, III, chairman of the dinner committee.

Myer Abramson, local salesman, will be toastmaster and John J. Hafer Sr. will speak on "Communism vs. Capitalism."

At this week's meeting, trustees reported on several improvements made in the department in the past year and also listed prices to be charged on various phases of hall rental during this year.

Reports were made by Paul Boch, chairman of the anniversary committee held January 28, and Henry Wintermyer, president, department representative to the Allegany-Garrett Firemen's Association, who spoke on last Sunday's association meeting.

Cromwell Zembower, secretary, stated that two members of the company are patients in local hospitals, L. B. Carter, a charter member, and Jerry Proud.

In a letter drafted by members to the LaVale Civic Improvement Association was asked to support a move to have the State Roads Commission paint red lines on the curbs at fire hydrants along Route 40 from Narrows Park to the Six-Mile House.

Laws Asked By County

The Allegany County Board of Commissioners has notified State Sen. Charles M. See of certain legislation which they want introduced in the General Assembly.

One bill would increase from $1,000 to $3,000 the limit required for public bidding when the county buys anything.

Another measure would amend the public local laws of Allegany County to provide that any magistrate or substitute magistrate may perform the duties of the Magistrate for Juvenile Court in the absence of the magistrate for juvenile causes.

The recent illness of Magistrate Louis Fatkin has pointed up the need for such an amendment.

Another amendment would provide that the County Planning and Zoning Commission would participate in their activities in any community under 10,000 population. This would affect every community, except the City of Cumberland.

Answers Alarm

Central Fire Station yesterday responded to a call that resulted from a smoke scare at 14 Harrison Street. No damage was reported, with firemen explaining that the smoke resulted when a pipe pulled out from a flue.

B of MW To Meet

Cumberland Lodge 1028, Brotherhood of Maintenance of Way Employes, will meet Sunday at 2 p. m. in Allegany Labor Temple, 125 South Liberty Street, according to Walter R. House, secretary-treasurer.

For Tiny Tots

by Laura Wheeler

No tot can ever have too many sunsuits. Easy to sew and embroider for boy and girl.

You'll quickly finish one for a boy; a similar one, with ruffles added, for a girl. Pattern 564: transfer; pattern pieces sizes 1, 2, 3, 4 included; directions.

Send **Thirty-five Cents** (coins) for this pattern—add 10 cents for each pattern for 1st-class mailing. Send to Cumberland News, 39 Needlecraft Dept., P. O. Box 161, Old Chelsea Station, New York 11, N. Y. Print plainly **PATTERN NUMBER, NAME, ADDRESS and ZONE.**

JUST OFF THE PRESS! Send now for our exciting, new 1961 Needlecraft Catalog. Over 125 designs to crochet, knit, sew, embroider, quilt, weave—fashions, homefurnishings, toys, gifts, bazaar hits. Plus FREE—instructions for six smart veil caps. Hurry, send 25c now!

PTA Meets Sunday

The Parent-Teacher Association of SS. Peter and Paul Parochial School will meet Sunday at 2 p. m. in the parish hall, according to P. Raymond Shaffer, president, who said classroom visitation will follow.

At its widest point, the island of Bermuda is less than two miles across.

Motor vehicles are the top cause of death up to the age of 65 years. After 65, it falls.

Manager-Type Government Recommended

Finance Commissioner Lucile Roeder said yesterday she is proposing to the Mayor and Council that it consider taking the initative in setting up a new City Charter looking to a change from the commissioner form to the council-manager form of government here.

Copies of the proposal were distributed to council members yesterday, she said, ading that it is her belief present conditions, increases in population and more demands for services by citizens are making the present commissioner form of government "more outmoded and inefficient each day."

Mrs. Roeder said she would propose that Council name "three of our outstanding citizens to appoint a committee and recommend a new charter to the Mayor and Council. These citizens would be charged with removing municipal government from 'politics' and the diffusion of responsibility among several persons.

"In its stead, it would propose that the complex of government be placed in specially and technically-trained hands of a city manager," she added.

Under the council-manager plan, she said, the citizens still have the say. They elect a council which makes all policy. Council appoints the professionally-trained administrator to carry out these policies and the administrator is responsible to council.

"The council-manager form of government which came into being 53 years ago, is today the most democratic and efficient form of municipal government. It is a sensible way to handle municipal housekeeping and one big reason for its success is its simplicity," Mrs. Roeder added.

The council-manager form of government has been proposed here twice previously. In 1949, in a special election, it was defeated by only 54 votes, 2,678 to 2,624. Again in 1952, as an amendment on the general election ballot, it lost by a margin of 1,615 votes, 5,567 to 3,952. That year there were 11,123 votes cast.

Mrs. Roeder supported the council-manager plan both times and she said she still feels "It is the only solution to the inadequacies and inefficiency of the commissioner form of government.

"I invite the Mayor and Council to join me in this endeavor since I believe the first move in this direction should come from those who are charged with directing affairs of the city," she concluded.

The commissioner form of government has been in existence here since 1910.

Hearing On Resurfacing Central Avenue Set

The City of Cumberland is advertising a hearing on an introductory ordinance for the resurfacing of Central Avenue from Park Street to Maryland Avenue.

Interested persons can attend the February 27 meeting of council at 10 a. m., when an ordinance for the project will be considered.

About one-twelfth of the total population of the United States can be seated at the same time in the nation's motion picture theaters.

County Pays For Cost In Polio Cases

The Allegany County Board of Commissioners yesterday approved a request from the State Department of Health to pay 20 per cent of the cost of care and rehabilitation for two polio patients at the George Washington University Hospital in Washington, D.C.

Cost to the county will be $2,200 for the period ending June 30. The balance of the expense will be borne by the state agency.

The letter, from Dr. Perry F. Prather, director of the State Department of Health, said the two patients, Maxine McKenzie, 18, of Frostburg, and James Piper, 14, Oldtown, were stricken last year with bulbar polio and were transferred from a Baltimore hospital to the Washington institution because they can receive long-term treatment there.

The National Foundation for Infantile Paralysis paid for their care until January 31 this year and will extend the payments depending on the success of the March of Dimes drive, according to Dr. Prather.

Road Project Fund Received

Harry Skelly, supervisor of the Allegany County Roads Department, yesterday submitted a check for $13,300 to the Board of County Commissioners for the matching funds from the federal government on a road project recently completed.

Skelly said the money represents the federal government's participation in the cost of the road base and surfacing. The work was done by county work forces.

The other costs such as fills, bank slopes and drainage were borne entirely by the county. Total cost to the county was approximately $23,000 Skelly said.

The road project consists of 1.4 miles of the Orleans Roads north from U.S. Route 40 to the Pennsylvania State line.

About 48 per cent of the residents of Paris, France, were born there.

March of Dimes Benefit DANCE
Postponed from February 3
Cresaptown Eagles Home
TONITE
Music by Donald Pyle and his Rhythmaires
Donations 50c
CRYSTAL DRIVE-IN Rte 40

STRAND
STARTS TODAY AT 4:35
COMPLETE! INTACT! NOW EVERYONE CAN SEE The Great Entertainment Show AT POPULAR PRICES! CONTINUOUS PERFORMANCES!
FRANK SINATRA ☆ SHIRLEY MacLAINE
MAURICE CHEVALIER AND LOUIS JOURDAN

CAN-CAN with JULIET PROWSE
JACK CUMMINGS · WALTER LANG
DOROTHY KINGSLEY & CHARLES LEDERER
COLOR by DE LUXE

S I G
2 COMPLETE DINNY SHOWS TODAY AT: 12:00 AND 7:21

DANCING
EVERY MON.-WED.
THUR.-FRI.-SAT.
NIGHTS
To The Music Of The Harry Little Combo
SOUTHERN BAR
60 N. Mechanic St.

Bake Sale
Benefit of Heart Fund
Cresaptown Firemen Auxiliary
Cresaptown Fire Hall
TODAY, Noon 'Til 6
CINEMASCOPE SUPER 40 6 MILES WEST OF CUMBERLAND

Men appreciate the Quick Service, Low Cost and Good Meals served DAY and NIGHT at
CENTRAL
Lunch & Dining Room
71 N. Centre, Opp. City Hall
ALWAYS OPEN

Dulany's RESTAURANT MOTEL BAR
Route 40 at Yough Lake
40 Miles West of Cumberland
Going to the Pitt-W.Va. Basketball Game?
Stop at Dulany's for Prime Ribs of Beef the way you like it.
Have dinner by the fireside.
Motels available.
Open 7 Days a Week
Phone Confluence 9254

Attend the
Emerald Ball
Sponsored By St. Patrick's Parish
March 17th
Cumberland Country Club
CRYSTAL DRIVE-IN Rte 40

DANCE
Tonite 10 to 12:30
and Sunday 9 to 11:30
Music by
Mr. and Mrs. Rhythm
Members & Guests Admission Free
Ridgeley American Legion

For Delicious LENTEN MEALS
Dine Here
MOM BECK'S RESTAURANT
20 S. LIBERTY ST.
PHONE PA 2-9780

Round & Square DANCE
Saturday Nite
Music by
Fred Lock & the Dudes
Bowman Addition Fire Hall

LATEST RECORDS
LP's $2.99
Reg. $3.98
Stereo LP's $3.99
Reg. $4.98
45's 3 for $1
SUPREME
134 N. Centre PA 2-3160
Shop 9 'til 9 Daily

NEW CHANNEL MASTER T-W ANTENNA
Sold At Better TV & APPLIANCE DEALERS
TV & RADIO PARTS COMPANY
Distributor
210 S. Mechanic St. PA 4-7000

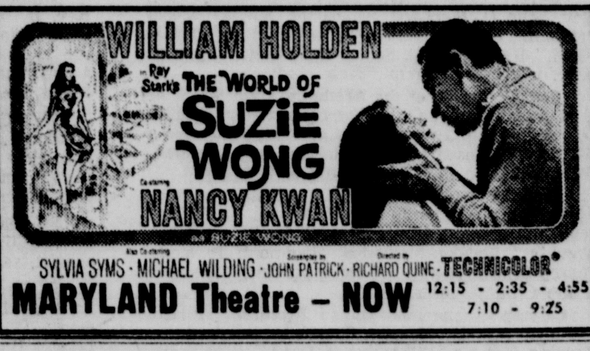

MARYLAND Theatre — NOW 12:15 - 2:35 - 4:55 7:10 - 9:25

Charley – Bob – Walt – say:
You've tried the rest – Now Get The Best!
NEW YORK CUT-AGED
SIRLOIN STEAK
COMPLETE DINNER $3.00
Specializing in all kinds of
SEA FOODS
Liberty Tavern, Inc.
42 N. Liberty St.

STAR RESTAURANT
Good Food and Service
31 Baltimore Street
SATURDAY SPECIAL

Roast Young Chicken, Dressing	85c		
Fried Young Chicken	85c	Full Dinner	$1.35
Fried Oysters	plate 85c	Fried Oysters, Dinner	1.25
Fried Ham	plate 85c	Full Dinner	1.25
Breaded Veal Cutlet	75c	Full Dinner	1.25
Every Monday Fried Chicken Dinner			85c

Enjoy The Delightful Atmosphere and Delicious Food At The Newly Redecorated MOON'S DINING ROOM

218 Davidson Street
Will reopen Sunday, February 19th. Serving the delicious dinners for which we have become famous.
Sundays from Noon until 8 P.M.
Weekdays from 4 P.M. until 8 P.M.

ANTON'S SATURDAY SPECIAL!
It's Delicious . . .
ROAST SIRLOIN OF BEEF
with mushroom sauce
served Saturday evening only
complete dinner for only $2.75
ANTON'S
Fort Cumberland Hotel Dining Room

Keeping Up With Hollywood

by Louella Parsons

HOLLYWOOD — There's no worry visible in Dean Martin's crystal ball. He knows where his caviar and champagne are coming from with 11 pictures on his immediate slate. I might say there are 12 since he's negotiating for "Beau Geste" which he'll make as a musical for his own company, Jade Productions, after he finishes "Gunga Din" (his 8th) with Frank Sinatra and Peter Lawford, for MGM.

On his schedule there's "Brent's Fort", a Western for Hal Wallis, and incidentally, the last under his contract with Wallis—"Toys in the Attic" for the Mirisch Bros., and he's also talking a three-picture deal with Spyros Skouras for 20th Century-Fox. Aside from that, Dean hasn't a thing to do.

Whether the off-again on-again romance of Kim Novak and director Richard Quine will blaze anew when he directs her in "Notorious Landlady" is anyone's guess.

Kim arrived back in Hollywood very quietly without a word to anyone and promptly put her signature on a contract to play opposite Jack Lemmon. Well, wouldn't any actress want to play opposite the popular Jack whose name is money in the box office? And besides, he always turns in a good comedy performance. Of course this movie is for Columbia.

Wanted! Noel Coward for the starring role in "No Bail for the Judge". Gant Gaither, who took over the producing job of this comedy-suspense tale from Alfred Hitchcock, cabled Noel at his home in Jamaica to see if he will make the picture.

Noel is expected in New York for rehearsals of his new play, and since Gaither says he doesn't expect to get "No Bail for the Judge" ready before summer, he's hopeful of getting Noel. Hagar Wilde is working on the script of the Henry Cecil book which was a big hit in London.

Had dinner at Au Petit Jean with Jane Wyman, Freddie Karger and Jimmy McHugh. Freddie entertained us with an account of what happened on his birthday Tuesday night at the Star on the Roof, where his orchestra is playing.

He said that Jack Lemmon and Richard Quine who were having dinner with Felicia Farr and Maggi Brown, discovered it was Freddie's birthday and they took over the orchestra, to the delight of the customers—"and," said Freddie, "I never got on all evening."

Jane was wearing a very stunning black and white knit suit and she said it was Freddie's Christmas gift to her. I think these two have a better understanding than when they were married and one of these days I won't be surprised if they remarry.

Ross Hunter, Sandra Dee, Universal-International and many others, aren't going to like Debbie Reynolds recording a tune called "Tammy, This Is True." She wrote the song when she thought she was going to be the star of "Tammy, Tell Me True," but because of her conflicting commitments she couldn't do it and Sandra Dee was given the "Tammy" sequel.

U-I didn't buy the song Debbie wrote for the "Tammy" sequel, so she's going to record it for Randy Wood of Dot Records—and right away. Unless, of course, she's talked out of it.

The shocking airplane accident which took the lives of six of the top young skaters leaves the U.S.A. without any contestants in the skating carnival at Prague. These youngsters were all possible Olympic winners.

My niece, Louella Rehfield, herself a skating instructor and three time winner in the Pacific Coast championship, knew all of these young people. She said that Laurence Owen had won the North American skating award, and it was thought she had a very good chance of winning the honors at Prague.

Figure skating champion Carol Heiss was so shaken by the news she could hardly work at 20th Century - Fox. Although the Prague carnival was called off after the accident it was decided to continue, and make it a memorial to all these young skaters.

(Copyright 1961)

Canada, Brazil and Sweden consume more than a ton of fuel wood per capita in a year.

The Greeks branded their slaves with a Delta sign.

Ann Landers . . .

Answers Your Problems

DEAR ANN LANDERS: I, too, went through the unhappy weight period, and may I tell Patsy and every husband who has an overweight wife how my husband and I licked the problem together?

Ted is gentle and considerate. He would never call me a slob — even though he may have thought it. After our third son was born I was immense. Ted would say to me, "Honey I wish you'd wear that pretty black dress I like so well." He knew the dress was a size 14 and I was about four sizes larger.

After a few months I had to admit to myself that I'd lost all interest in clothes and was just plain dowdy. Not only did I look like a cow but I was beginning to act like one. I went to the doctor and asked him to put me on a strict diet.

When I told my husband he was delighted. Every few days he'd compliment me. I began to feel better mentally and physically within two weeks. When my oldest son said to me, "Mom, I think you are so much better looking now than when you were 'husky'!" I knew I had won.

Most people who have a tendency toward obesity must watch themselves constantly. It takes encouragement and understanding. The husband who helps instead of hurts will be loved forever. —SIZE 14

DEAR SIZE 14: Many thanks for your excellent letter. The person who has been bitten by the wolf can best describe its fangs.

DEAR ANN LANDERS: I'm a widow 60 years of age. My son, who is 31, is a bachelor and he lives with me. My husband passed away 5 years ago and my son and I have a pleasant, peaceful life.

Many people have made snide remarks about this, hinting that something must be wrong with him, or with me. Should a son be kicked out of a home he enjoys just because his father passed away? Gene always lived at home and so far as I am concerned he can stay here as long as he likes. Do you see anything wrong with this? I would appreciate your coments.

—MOTHER

DEAR MOTHER: Most men, by the time they're 30, prefer to live away from the parental home. One who does not, however, need not be considered peculiar. It could be simply that he is comfortable there and has no desire to move out.

DEAR ANN: My daughter is 23, works in a cafe and could have lots of dates with decent young men. But no, she'd rather go with a married bum who is a liar as well.

He told Gloria he was living with his sister. She found out that he has no sister but he does have a wife and three kids. When she faced him with it he said he was afraid to tell her the truth for fear she'd quit him.

I don't want to butt into an adult woman's life, but being her mother I naturally want her to marry a good man. He's also 18 years older than Gloria but she says he's young at heart. Any advice or is it hopeless?

—MA

DEAR MA: So long as there's life there's hope. Tell Gloria he may be young at heart but the line he's been handing her is as old as the hills. When a girl goes with a man she becomes part of the home-wrecking crew. He's strictly bad news.

To learn how to keep your boy friend in line without losing him, send for ANN LANDERS' booklet, "Necking and Petting — And How Far To Go," enclosing with your request 20 cents in coin and a long, self-addressed, stamped envelope.

(Ann Landers will be glad to help you with your problems. Send them to her in care of this newspaper enclosing a stamped, self-addressed envelope.)

(Copyright 1961, Field Enterprises, Inc.)

Klauenberg Is Promoted By Railroad

T. J. Klauenberg, who was superintendent of the Cumberland Division of the B&O Railroad Company for several years until his promotion in 1959 to Baltimore, has been named assistant to the vice president of operations and maintenance.

Klauenberg will be succeeded as assistant to the general manager, Eastern Region, by John Edwards, who has been superintendent of the Indianapolis Division, now consolidated with the Toledo division.

Announcement of the promotions was made by Charles E. Bertrand, vice president of operation and maintenance.

Klauenberg is a native of Baltimore and has been with the B&O since 1917. After holding various posts in the Operating Department, he was promoted to trainmaster of the Pittsburgh division in January, 1941, and returned to Baltimore in November, 1942, as assistant superintendent.

Klauenberg had filled the position of division superintendent at Wheeling, W. Va., Dayton, Ohio, Grafton, W. Va., and at Cumberland, prior to his appointment as assistant to the general manager, Eastern Region, in 1959.

Edwards has been with the B&O since 1950 when he joined the general claim agent's staff. In 1952, he was transferred to the Operating Department and appointed assistant trainmaster at Akron. He was appointed trainmaster at Pittsburgh in 1955 and two years later was named assistant superintendent in that city. He was appointed superintendent of the Indianapolis division in 1960.

Fire Unit Explains Ambulance Cost

Joseph Wenrich of the Cresaptown Volunteer Fire Company met with the Allegany County Board of Commissioners yesterday to explain the procedure of fire companies which operate ambulances.

Wenrich said that he wished to clarify the impression of some people that county funds are used for the ambulance program. He said that the ambulance is paid for by the fire companies and county money paid to the various units is used strictly for fire fighting purposes.

He cited that during the past seven and a half months the Cresaptown unit made 51 ambulance trips.

County Workers Status Changed

A number of employes at the County Infirmary who have been listed as temporary workers were changed to part time status yesterday by the Allegany County Board of Commissioners.

The change will simplify the bookkeeping procedures and eliminate the necessity of renaming them at the expiration of the four-month period as had been required.

Loartown Hill Road Group Protests

A group of residents on the Loartown Hill Road yesterday petitioned the Allegany County Board of Commissioners for snow removal work and cindering of that road.

It was stated in the petition that a school bus made five tries before a man placed ashes on the road to enable it to negotiate the steep grade. The matter was referred to Harry Skelly, roads supervisor.

Local Student In Play

Beverley Bowie, daughter of Mr. and Mrs. Gordon L. Bowie, 706 Washington Street, is a member of the speaking chorus in a play which will be presented Sunday and Monday at the College of Wooster.

A graduate of Stuart Hall High School, Staunton, Va., Miss Bowie is a junior student at Wooster where she is majoring in psychology.

Goren On Bridge

WEEKLY BRIDGE QUIZ

Q. 1—As South you hold:
♠6 ♥Q 10 9 4 ♦AQ6 3 ♣AK5
The bidding has proceeded:

South	West	North	East
1 ♥	1 ♠	2 ♣	2 ♠
3 ♦	Pass	3 ♠	Pass
4 ♣	Pass	4 ♦	Pass
?			

What do you bid now?

Q. 2—North-South have 40 part score, and as South you hold:
♠A 9 7 4 ♥ A 9 6 2 ♦ A Q 8 2
The bidding has proceeded:

South	West	North	East
1 ♥	Pass	1 NT	Pass
2 ♦	Pass	2 NT	Pass
?			

What do you bid now?

Q. 3—Partner opens with one spade and you hold:
♠ 8 4 ♥K 6 2 ♦A 7 3 ♣Q 7 5 4 2
What is your response?

Q. 4—As dealer you hold:
♠AKQ 4 ♥AQJ 10 ♦AKJ 4 ♣6
What is your opening bid?

Q. 5—Both sides vulnerable. As South you hold:
♠ 10 9 ♥A 8 7 6 ♦ 8 6 4 ♣9 8 6 4
The bidding has proceeded:

North	East	South
1 ♥	Double	?

What action do you take?

Q. 6—As South you hold:
♠AK10 6 4 ♥K10 7 3 ♦7 4 ♣A6
The bidding has proceeded:

East	South	West	North
1 ♦	Double	Pass	1 ♥
Pass	?		

What do you bid?

Q. 7—As South you hold:
♠A10 5 2 ♥A 8 6 4 ♣AKQ 10 7
The bidding has proceeded:

South	West	North	East
1 ♣	Double	1 ♥	Pass
?			

What do you bid now?

Q. 8—As South you hold:
♠A 7 4 ♥ 8 2 ♦ AK 8 3 ♣AJ 7 4
The bidding has proceeded:

South	West	North	East
1 ♦	Pass	1 ♥	Pass

What do you bid?

(Look for answers Monday)

LaVale Fire Company Plans Dinner Today

The annual anniversary dinner of the LaVale Volunteer Fire Department will be held today at 6:30 p. m. in the fire hall, according to Bruce Long, III, chairman of the dinner committee.

Myer Abramson, local salesman, will be toastmaster and John J. Hafer Sr. will speak on "Communism vs. Capitalism."

At this week's meeting, trustees reported on several improvements made in the department in the past year and also listed prices to be charged on various phases of hall rental during this year.

Reports were made by Paul Boch, chairman of the anniversary committee held January 28, and Henry Wintermyer, president, department representative to the Allegany-Garrett Firemen's Association, who spoke on last Sunday's association meeting.

Cromwell Zembower, secretary, stated that two members of the company are patients in local hospitals, L. B. Carter, a charter member, and Jerry Proud.

In a letter drafted by members to the LaVale Civic Improvement Association was asked to support a move to have the State Roads Commission paint red lines on the curbs at fire hydrants along Route 40 from Narrows Park to the Six-Mile House.

Laws Asked By County

The Allegany County Board of Commissioners has notified State Sen. Charles M. See of certain legislation which they want introduced in the General Assembly.

One bill would increase from $1,000 to $3,000 the limit required for public bidding when the county buys anything.

Another measure would amend the public local laws of Allegany County to provide that any magistrate or substitute magistrate may perform the duties of the Magistrate for Juvenile Court in the absence of the magistrate for juvenile causes.

The recent illness of Magistrate Louis Fatkin has pointed up the need for such an amendment.

Another amendment would provide that the County Planning and Zoning Commission would participate in their activities in any community under 10,000 population. This would affect every community, except the City of Cumberland.

Answers Alarm

Central Fire Station yesterday responded to a call that resulted from a smoke scare at 14 Harrison Street. No damage was reported, with firemen explaining that the smoke resulted when a pipe pulled out from a flue.

B of MW To Meet

Cumberland Lodge 1028, Brotherhood of Maintenance of Way Employes, will meet Sunday at 2 p. m. in Allegany Labor Temple, 125 South Liberty Street, according to Walter R. House, secretary-treasurer.

For Tiny Tots

by Laura Wheeler

No tot can ever have too many sunsuits. Easy to sew and embroider for boy and girl.

You'll quickly finish one for a boy; a similar one, with ruffles added, for a girl. Pattern 564: transfer; pattern pieces sizes 1, 2, 3, 4 included; directions.

Send **Thirty-five Cents** (coins) for this pattern—add 10 cents for each pattern for 1st-class mailing. Send to Cumberland News, 39 Needlecraft Dept., P. O. Box 161, Old Chelsea Station, New York 11, N. Y. Print plainly **PATTERN NUMBER, NAME, ADDRESS** and **ZONE.**

JUST OFF THE PRESS! Send now for our exciting, new 1961 Needlecraft Catalog. Over 125 designs to crochet, knit, sew, embroider, quilt, weave—fashions, homefurnishings, toys, gifts, bazaar hits. Plus FREE—instructions for six smart veil caps. Hurry, send 25c now!

PTA Meets Sunday

The Parent-Teacher Association of SS. Peter and Paul Parochial School will meet Sunday at 2 p. m. in the parish hall, according to P. Raymond Shaffer, president, who said classroom visitation will follow.

At its widest point, the island of Bermuda is less than two miles across.

Motor vehicles are the top cause of death up to the age of 65 years. After 65, it falls.

Manager-Type Government Recommended

Finance Commissioner Lucile Roeder said yesterday she is proposing to the Mayor and Council that it consider taking the imitative in setting up a new City Charter looking to a change from the commissioner form to the council-manager form of government here.

Copies of the proposal were distributed to council members yesterday, she said, ading that it is her belief present conditions, increases in population and more demands for services by citizens are making the present commissioner form of government "more outmoded and inefficient each day."

Mrs. Roeder said she would propose that Council name "three of our outstanding citizens to appoint a committee and recommend a new charter to the Mayor and Council. These citizens would be charged with removing municipal government from 'politics' and the diffusion of responsibility among several persons.

"In its stead, it would propose that the complex of government be placed in specially and technically-trained hands of a city manager," she added.

Under the council-manager plan, she said, the citizens still have the say. They elect a council which makes all policy. Council appoints the professionally-trained administrator to carry out these policies and the administrator is responsible to council.

"The council-manager form of government which came into being 53 years ago, is today the most democratic and efficient form of municipal government. It is a sensible way to handle municipal housekeeping and one big reason for its success is its simplicity," Mrs. Roeder added.

The council-manager form of government has been proposed here twice previously. In 1949, in a special election, it was defeated by only 54 votes, 2,678 to 2,624. Again in 1952, as an amendment on the general election ballot, it lost by a margin of 1,615 votes, 5,567 to 3,952. That year there were 11,123 votes cast.

Mrs. Roeder supported the council-manager plan both times and she said she still feels "It is the only solution to the inadequacies and inefficiency of the commissioner form of government.

"I invite the Mayor and Council to join me in this endeavor since I believe the first move in this direction should come from those who are charged with directing affairs of the city," she concluded.

The commissioner form of government has been in existence here since 1910.

Hearing On Resurfacing Central Avenue Set

The City of Cumberland is advertising a hearing on an introductory ordinance for the resurfacing of Central Avenue from Park Street to Maryland Avenue.

Interested persons can attend the February 27 meeting of council at 10 a. m., when an ordinance for the project will be considered.

About one-twelfth of the total population of the United States can be seated at the same time in the nation's motion picture theaters.

County Pays For Cost In Polio Cases

The Allegany County Board of Commissioners yesterday approved a request from the State Department of Health to pay 20 per cent of the cost of care and rehabilitation for two polio patients at the George Washington University Hospital in Washington, D.C.

Cost to the county will be $2,200 for the period ending June 30. The balance of the expense will be borne by the state agency.

The letter, from Dr. Perry F. Prather, director of the State Department of Health, said the two patients, Maxine McKenzie, 18, of Frostburg, and James Piper, 14, Oldtown, were stricken last year with bulbar polio and were transferred from a Baltimore hospital to the Washington institution because they can receive long-term treatment there.

The National Foundation for Infantile Paralysis paid for their care until January 31 this year and will extend the payments depending on the success of the March of Dimes drive, according to Dr. Prather.

Road Project Fund Received

Harry Skelly, supervisor of the Allegany County Roads Department, yesterday submitted a check for $13,300 to the Board of County Commissioners for the matching funds from the federal government on a road project recently completed.

Skelly said the money represents the federal government's participation in the cost of the road base and surfacing. The work was done by county work forces.

The other costs such as fills, bank slopes and drainage were borne entirely by the county. Total cost to the county was approximately $23,000 Skelly said.

The road project consists of 1.4 miles of the Orleans Roads north from U.S. Route 40 to the Pennsylvania State line.

About 48 per cent of the residents of Paris, France, were born there.

March of Dimes Benefit DANCE
Postponed from February 3
Cresaptown Eagles Home
TONITE
Music by Donald Pyle and his Rhythmaires
Donations 50c
CRYSTAL DRIVE-IN Theatre RTE 40

STRAND THEATRE
STARTS TODAY AT 4:35
COMPLETE! INTACT! NOW EVERYONE CAN SEE
The Great Entertainment Show
AT POPULAR PRICES!
CONTINUOUS PERFORMANCES!
FRANK SINATRA ☆ SHIRLEY MacLAINE
MAURICE CHEVALIER AND LOUIS JOURDAN

Cole Porter's CAN-CAN with JUILET PROWSE
JACK CUMMINGS WALTER LANG
DOROTHY KINGSLEY & CHARLES LEDERER
COLOR by DE LUXE

2 COMPLETE DINNY SHOWS TODAY AT: 12:00 AND 7:21

DANCING
EVERY MON.-WED. THUR.-FRI.-SAT. NIGHTS
To The Music Of The Harry Little Combo
SOUTHERN BAR
60 N. Mechanic St.

Bake Sale
Benefit of Heart Fund
Cresaptown Firemen Auxiliary
Cresaptown Fire Hall
TODAY, Noon 'Til 6
CINEMASCOPE SUPER 40
6 MILES WEST OF CUMBERLAND

Men appreciate the Quick Service, Low Cost and Good Meals served DAY and NIGHT at
CENTRAL
Lunch & Dining Room
71 N. Centre, Opp. City Hall
ALWAYS OPEN

Dulany's
RESTAURANT MOTEL — BAR
Route 40 at Yough Lake
40 Miles West of Cumberland
Going to the Pitt-W.Va. Basketball Game?
Stop at Dulany's for Prime Ribs of Beef the way you like it.
Have dinner by the fireside.
Motels available.
Open 7 Days a Week
Phone Confluence 9254

Attend the
Emerald Ball
Sponsored By St. Patrick's Parish
March 17th
Cumberland Country Club
CRYSTAL DRIVE-IN Theatre RTE 40

DANCE
Tonite 10 to 12:30 and Sunday 9 to 11:30
Music by Mr. and Mrs. Rhythm
Members & Guests Admission Free
Ridgeley American Legion

LATEST RECORDS
LP's $2.99
Reg. $3.98
Stereo LP's $3.99
Reg. $4.98
45's 3 for $1
SUPREME
134 N. Centre PA 2-3160
Shop 9 'til 9 Daily

NEW CHANNEL MASTER T-W ANTENNA
Sold At Better TV & APPLIANCE DEALERS
TV & RADIO PARTS COMPANY
Distributor
210 S. Mechanic St. PA 4-7000

For Delicious LENTEN MEALS
Dine Here
MOM BECK'S RESTAURANT
20 S. LIBERTY ST.
PHONE PA 2-9780

Round & Square DANCE
Saturday Nite
Music by Fred Lock & the Dudes
Bowman Addition Fire Hall

Charley - Bob - Walt - say:
You've tried the rest - Now Get The Best!
NEW YORK CUT-AGED
SIRLOIN STEAK
COMPLETE DINNER $3.00
Specializing in all kinds of
SEA FOODS
Liberty Tavern, Inc.
42 N. Liberty St.

Enjoy The Delightful Atmosphere and Delicious Food At The Newly Redecorated MOON'S DINING ROOM

218 Davidson Street
Will reopen Sunday, February 19th. Serving the delicious dinners for which we have become famous.
Sundays from Noon until 8 P.M.
Weekdays from 4 P.M. until 8 P.M.

STAR RESTAURANT
Good Food and Service
31 Baltimore Street
SATURDAY SPECIAL

Roast Young Chicken, Dressing			85c
Fried Young Chicken	85c	Full Dinner	$1.35
Fried Oysters	plate 85c	Fried Oysters, Dinner	1.25
Fried Ham	plate 85c	Full Dinner	1.25
Breaded Veal Cutlet	75c	Full Dinner	1.25
Every Monday Fried Chicken Dinner			85c

ANTON'S SATURDAY SPECIAL!
It's Delicious . . .
ROAST SIRLOIN OF BEEF
with mushroom sauce
served Saturday evening only
complete dinner for only $2.75
ANTON'S
Fort Cumberland Hotel Dining Room

Episcopal Bishop's Words–And What They Mean–Stir Up Religious Rumpus

By GEORGE W. CORNELL
Associated Press Religion Writer

A religious rumpus is on over words—and what they mean.

That, to a great extent, was the cause of the furore about Episcopal Bishop James A. Pike's comments on certain Christian concepts, such as the Garden of Eden story and the virgin birth of Christ.

He calls them myths. And this has stirred some sharp protests.

One reason is simple. In popular parlance, a myth is a fable—an untrue fantasy. But in theological terminology, the meaning is almost opposite—a myth is a method of depicting the deepest truths.

"A good myth is true," the California bishop says, adding that it is a useful way of communicating truth "especially truth which is complicated and which, when stated in straight prose, would sound contradictory."

The term, so understood, has come into common usage in major Protestant seminaries, under influence of such leading theoologians as Reinhold Niebuhr and Paul Tillich.

"Actually," said Bishop Pike, "what I've said hasn't been very original."

Nevertheless, it has raised some keen outcries.

Three Episcopal clergymen in the South—where Bishop Pike once ruffled feathers by refusing an honorary degree from a segregated university — have asked their bishop, the Very Rev. Albert R. Stuart, of Georgia, to bring heresy charges.

Such a case seems highly unlikely.

It would take Bishop Stuart and two other bishops even to lodge the charge formally. Then, to stand, it would have to go through two inquiry committees, a seven-bishop trial court, and win concurrence of two thirds of all Episcopal bishops.

However, the vigorous, 47-year-old Bishop Pike, a one-time Supreme Court attorney, law professor and former Roman Catholic, has a bent for rousing attention to his presentation of the faith.

"It's a problem of communication," he said. "I want to get across the message in terms that are clear and relevant, and which distinguish the unessential packaging from the essential, unchanged product.

"It's a selling job. And sometimes, the traditional phraseology is not the best—at least not the only—way of packaging the same truths today."

As for basic Christian doctrines, including the virgin birth, Bishop Pike emphasizes he firmly believes them all, that he fully accepts the central confessions of faith—the Apostles and Nicene creeds.

"I wouldn't want them revised," he said in a telephone interview. "What they state is true. But we must explicate and explain them in the thought forms, frames of reference and idioms of our times."

He also emphasized that the creeds, like the Bible, in some cases couch truth in symbolic—or as the theologians put it, "mythological" — terms, without necessarily being precise about physical factors.

Somehow we don't think of the baby's bassinette as a "scientific development." But it is.

It has been designed to protect a child from exterior hazards—and from himself.

Religion isn't what we would call "scientific." But it, too, embraces this theory of double protection.

The man or woman who worships God faithfully is prepared for the unexpected *crises* in life. And his mature conscience is ready to cope with *temptation.*

This isn't to say that nothing ever goes wrong for the ardent church-goer. But he meets each outward or inward challenge with adequate spiritual resources.

There are impelling reasons why you need the Church and its undergirding strength. And for every one that is evident today, there are others you'll confront tomorrow.

Copyright 1961, Keister Adv. Service, Strasburg, Va.

THE CHURCH FOR ALL . . .
ALL FOR THE CHURCH

The Church is the greatest factor on earth for the building of character and good citizenship. It is a storehouse of spiritual values. Without a strong Church, neither democracy nor civilization can survive. There are four sound reasons why every person should attend services regularly and support the Church. They are: (1) For his own sake. (2) For his children's sake. (3) For the sake of his community and nation. (4) For the sake of the Church itself, which needs his moral and material support. Plan to go to church regularly and read your Bible daily.

Day	Book	Chapter	Verses
Sunday	I Peter	5	6-7
Monday	Psalms	23	1-3
Tuesday	John	14	1
Wednesday	Hebrews	2	17-18
Thursday	Matthew	26	41
Friday	Luke	6	47-48
Saturday	II Timothy	2	19

THE FOLLOWING ESTABLISHMENTS ENCOURAGE YOU
TO ATTEND THE CHURCH OF YOUR CHOICE

BERNSTEIN FURNITURE CO.
9 N. Centre St.

BOPP'S FLOWER SHOP
19 N. Liberty St.

EVELYN BARTON BROWN
11 N. Liberty St.

CITY FURNITURE CO.
22-24 N. Mechanic St.

E. V. COYLE FURNITURE CO.
45 Baltimore St.

1st FEDERAL SAVINGS & LOAN ASSN.
141 Baltimore St.

FIRST NATIONAL BANK & TRUST CO.
153 Baltimore St.

FORD'S DRUG STORES
Cumberland

WARD N. HAUGER, JEWELER
16 N. Centre St.

THE LIBERTY TRUST CO.
Cumberland

LIBERTY MILK CO.
450 Race St.

THE S. T. LITTLE JEWELRY CO.
113 Baltimore St.

THE MANHATTAN
Baltimore at Liberty

THE MARYLAND THEATRE
Cumberland

THE MUSIC SHOP, Inc.
35 Baltimore St.

PEOPLE'S HARDWARE
S. George at Union St.

ROSENBAUM'S
Baltimore St.

SCHWARZENBACH'S
128 Baltimore St.

SECOND NATIONAL BANK
Baltimore at Liberty

SUPER SHOE STORE
15-17 N. Centre St.

SINGER SEWING MACHINE CO.
65 Baltimore St.

SO. CUMBERLAND PLANING MILL CO.
31 Queen St.

STAR RESTAURANT
31 Baltimore St.

WALSH & McCAGH DRUG STORE
Cor. Centre & Bedford Sts.

WHITACRE'S MAYTAG APPLIANCES
31-35 N. Mechanic St.

WOLF FURNITURE CO.
42 Baltimore St.

KEYSER

Keyser Presbyterian, Main & Piedmont Sts., Rev. John D. MacLeod Jr., pastor. Sunday School 9:45 a.m., worship 11 a.m., "The Wheat and Darnel Field." Pioneers 6:30. Senior High Fellowship 6:30 p.m., worship 7:30 p.m., Bible study.

Keyser Church of the Brethren, Main Street at Fort Avenue, Rev. C. H. Cameron pastor. Sunday School 9:45 a.m., worship 11 a.m., "Man and God's Wonders." Consecration of Children and Baptism. Worship 7:30 p.m., "The Drama of Creation."

Janes Methodist, Rev. R. Edelle Monroe, minister. 9:45 a.m. Church School. 3 p.m. MYF Program. 7:30 p.m. Evening service, "Mechanical Worship." **Waldon Methodist,** Piedmont. 10 a.m., Church School. 11 a.m., Morning service, "The Call of the Cross." 6 p.m., MYF.

Calvary Evangelical United Brethren, Millard R. Floyd, pastor. 9:45 a.m. Church school. 11 a.m., Morning worship, "Choosing a Road." 6:30 p.m., Fellowship group meetings: Senior High, Junior High and Boy's and Girl's Fellowships. 7:30 p.m., Sunday Evening Lenten Service, "The Betrayer."

CHURCH OF GOD

Church of God, 5th and Seymour, Rev. Charles D. Coley, pastor. Sunday School 10 a.m., worship 11 a.m. and 7:30 p.m.

Church of God Mission, S. Lee St., Rev. Horace Hawes, pastor. Afternoon service 3 p.m.

Church of God, 15 Stoyer St., Frostburg, Rev. Paul Womack pastor. Sunday School 10 a.m., worship 11 a.m. and 7:30 p.m.

Church of God, Jennings, Md., Rev. Joseph Fatkin pastor. Sunday School 10 a.m., worship 11 a.m. and 7:30 p.m.

Church of God, Loch Lynn, Rev. Norman J. Miller pastor. Sunday School 10 a.m., worship 11 a.m. and 7:30 p.m.

Church of God, Gorman, Rev. John Bava pastor. Sunday School 10 a.m., worship 11 a.m. and 7:30 p.m.

Church of God, Elk Garden, W.Va., Sunday School 10 a.m., worship 11 a.m. and 7:30 p.m.

Church of God, Piedmont, W. Va., Rev. Allen Tomblin pastor. Sunday School 10 a.m., worship 11 a.m. and 7:30 p.m.

Church of God, Newton St., Keyser, Rev. LeRoy Imperio pastor. Sunday School 10 a.m., worship 11 a.m. and 7:30 p.m.

Church of God, Paw Paw, W. Va., Rev Carl Maynerd pastor. Sunday School 10 a.m., worship 11 a.m. and 7:30 p.m.

EPISCOPAL

Emmanuel Episcopal, 16 Washington Street, Rev. H. M. Richardson, rector. 8 a.m. Corporate Communion for Men and Boys. 11 a.m. Morning prayer and sermon. Church school and nursery. 5 p.m. Junior Young People's Fellowship. 7 p.m., Senior Young People's Fellowship.

Holy Cross Episcopal, 16 Virginia Avenue, Rev. William J. Cox, vicar. 8 a.m., Holy Eucharist. 9:30 a.m. Holy Eucharist, sermon: "Church." 7:30 p.m. Prayer and address on the faith and practice of the Episcopal Church.

St. Philip's Episcopal, 9 South Smallwood St., Rev. William J. Cox, vicar. 11:30 a.m., Holy Eucharist, sermon, church school for children.

St. George's Episcopal, Mt. Savage. Rev. William E. McGrew, rector 7:30 a.m., Holy Communion. 9:30 a.m. Church School. 10:45 a.m. The Litany, Holy Communion and sermon.

St. Peter's Episcopal, Lonaconing, Rev. Leslee E. Schwindt, vicar. 8 a.m., Holy Eucharist, 10 a.m. Prayer, Holy Eucharist and sermon. 10 a.m., Nursery and church school. 7 p.m. SPYS, Parish House, St. James, Westernport guests.

CHURCH OF THE NAZARENE

First Church of the Nazarene, 508 Oldtown Road, Rev. H. E. Heckert pastor. Sunday School 9:30 a.m., worship 10:45 a.m. "Holding the Ropes." Young People's Service 6:30 p.m.; worship 7:30 p.m., "Am I Christian."

Bethel Church of the Nazarene, Bowman's Addition. Rev. Joseph L. Hoopengardner pastor. Sunday School 9:30 a.m., worship 10:30 a.m., "Entire Sanctification." NYPS 6:45 p.m., worship 7:30 p.m., Evangelistic Service.

Oakland Church of the Nazarene, Eighth and Alder St., Rev. Marshall L. Brown pastor. Sunday School 10 a.m., worship 11 a.m. NYPS 6:45 p.m., worship 7:30 p.m., Evangelistic service.

Church of the Nazarene, Wiley Ford, Rev. A. L. Lepley pastor. Sunday School 9:30 a.m., worship 11 a.m. Young Peoples Society 6:45 p.m., worship 7:30 p.m.

Moscow Church of the Nazarene, Moscow, Rev. Robert C. Roberts, supply pastor. Sunday School 10 a.m., worship 11 a.m., "The Fruits of Stewardship." NYPS 6:45 p.m., worship 7:30 p.m.

Bedford Church of the Nazarene, East Watson Sts., Bedford, Rev. L. L. Wright pastor. Sunday School 9:45 a.m., worship 10:45 a.m. Worship 7:30 p.m., Evangelistic message.

ASSEMBLY OF GOD

Central Assembly, Corner of Johnson & Fayette Streets, Rev. Frank J. Fratto, Assistant Rev. Wendel Cover. Sunday School 9:45 a.m., worship 11 a.m., Evangelistic service 7:45 p.m.

First Assembly, 21 Elder Street, Rev. Arthur Vespa. Sunday School 9:45 a.m., worship 11 a.m. Evangelistic service 7:30 p.m.

First Assembly, Westernport, Rev. Newton Chase. Sunday School 9:45 a.m., worship 11 a.m., Evangelistic service 7:30 p.m.

First Pentecostal, Lonaconing, Rev. Charles Fussel. Sunday School 10 a.m., worship 11 a.m. Evangelistic service 7:30 p.m.

Assembly of God, Keyser, Rev. R. C. Lymburner. Sunday School 9:45 a.m., worship 11 a.m. Evangelistic service 7:30 p.m.

Trinity Assembly of God, Midlothian, Rev. James L. Tate. Sunday School 9:45 a.m., worship 11 a.m., Evangelistic service 7:30 p.m.

Flintstone Assembly of God, Flintstone, Rev. Marlyn Krob. Sunday School 10 a.m., worship 11 a.m. Evangelistic service 7:45 p.m.

LaVale Chapel, Rev. Hartley Wigfield. Sunday School 9:45 a.m., worship 11 a.m., Evangelistic service 7:45 p.m.

Bedford Valley Assembly of God, Rev. Daniel Hare. Sunday School 9:45 a.m., worship 11 a.m. Evangelistic service 7:45 p.m.

Green Ridge Assembly of God, Rev. Josephine Keller. Sunday School 9:45 a.m., worship 11 a.m., Evangelistic service 7:30 p.m.

Cresaptown Assembly of God, Rev. Ruth Cowgill. Sunday School 10 a.m., worship 11 a.m., Evangelistic service 7:45 p.m.

Bethel Assembly, Oldtown, Rev. T. J. Kedfoot. Sunday School 9:45 a.m., worship 11 a.m., Evangelistic service 8 p.m.

Calvary Assembly of God, Fort Ashby, Rev. Raymond Kirby. Sunday School 9:45 a.m., worship 11 a.m., Evangelistic service 7:45 p.m.

Glad Tidings Tabernacle, Valley Road, Rev. Elva Brotemarkle. Sunday School 10 a.m., Evangelistic service 7:30 p.m.

Bethel Tabernacle, Patterson Creek, Rev. Wilbur Elliott. Sunday School 10 a.m., worship 11 a.m. Evangelistic service 7:30 p.m.

Marantha Assembly of God, Grantsville, Rev. William K. Ferguson. Sunday School 9:45 a.m., worship 11 a.m., Evangelistic service 7:45 p.m.

Falls Assembly of God, Rev. Alvin Michaels. Sunday School 10 a.m., worship 11 a.m., Evangelistic service 7:30 p.m.

Faith Assembly of God, Wiley Ford, Rev. Howard Reckley. Sunday School 10 a.m., worship 11 a.m., Evangelistic service 7:30 p.m.

Frostburg Assembly of God, Maple & Stoyer, Rev. George LeRoy. Sunday School 9:45 a.m., worship 11 a.m., Evangelistic service 7:30 p.m.

El-Bethel Assembly of God, Chaneysville, Rev. Hazel DeVore. Sunday School 10 a.m., worship 11 a.m., Evangelistic service 7:30 p.m.

Paw Paw Assembly of God, Rev. Robert Glass. Sunday School 2:30 p.m., worship 3:30 p.m.

Romney Assembly of God, Rev. Irvin Mason. Sunday School 9:45 a.m., worship 11 a.m., Evangelistic service 7:30 p.m.

Burlington Assembly of God, Rev. Albert L. Ogden. Sunday School 10 a.m., worship 11 a.m., Evangelistic service 7:30 p.m.

Green Spring Assembly of God, Rev. Harry Baldwin. Sunday School 9:45 a.m., worship 11 a.m. Evangelistic service 7:30 p.m.

Springfield Assembly of God, Rev. Albert Ark, Sunday School 9:45 a.m., worship 11 a.m., Evangelistic service 7:30 p.m.

PRESBYTERIAN

First Presbyterian, 11-17 Washington Street, Rev. Maurice D. Robertson, pastor; assistant pastor Rev. Emil G. Teyssier. Church school 9:45 a.m., worship 11 a.m., "Humans, Evaluated by an Eternal God." 6:30 p.m. Senior Hi United Presbyterian Youth Fellowship; 7:30 p.m. Junior Hi United Presbyterion Fellowship.

Southminster Presbyterian, Third and Race Streets. Sunday School 9:45 a.m., worship 11 a.m., Rev. L. O. McCartneysmith, guest minister. Youth Fellowship 7 p.m.

First Presbyterian, Lonaconing, Rev. John R. McClain pastor. 9:45 a.m. Church School. 11 a.m. worship, "The Call and the Response." 7 p.m. United Presbyterian Youth.

Barrelville Presbyterian, John O. Bonyata, speaker. Sunday School 9:30 a.m., worship 11 a.m. "God the Builder."

Piedmont Presbyterian, Robert M. Campbell, minister. 9:45 a.m. Sunday School. 10:45 a.m., Nursery for pre-school children. 11 a.m. Worship "The Resurrection of the Lord Jesus Christ." 6:30 p.m. Youth Fellowship.

First Presbyterian, Barton, Rev. George A. Roberts, pastor. Sunday School 9:30 a.m., worship 10:45 a.m., "Why Do We Suffer." Presbyterian Youth Fellowship 6 p.m.

BAPTIST

First Baptist, 212 Bedford Street, Rev. T. Clifford Johnson, pastor. Sunday School 9:45 a.m., worship 11 a.m., subject, "The Church Covenant: Not 'They' But 'We'." Baptist Training Union 6:30 p.m.; worship 7:30 p.m., subject, "Tomorrow Does Come."

Grace Baptist, 211 Greene Street, Rev. W. Randolph Keefe, pastor. Sunday School 9:45 a.m., worship 11 a.m., subject, (Nursery for small children), "Thank God for the Good News." 6:30 p.m. Baptist Training Union Theme: "Be Ye Transformed" Adults: "The Transforming Power of Dedication." Worship 7:30 p.m., subject, "Launching My Life" theme for Christian Education Emphasis Sunday. There will be a Panel discussion on "Choosing My Career and Preparing for it."

Second Baptist, Grand Avenue at Oldtown Road, Rev. Archie McIntyre Jr., pastor. Sunday School 9:45 a.m., worship 11 a.m., "Your Life and God's Word." Training Union 6:45 p.m.; worship 8 p.m., "Temptation Can Be Overcome."

Bedford Baptist, Bedford Road, Melvin Grindle, speaker. Sunday School 9:45 a.m., worship 11 a.m., "Something To Hold To." Training Union 6:30 p.m.; worship 7 p.m., Wm. A. Miller, speaker.

LaVale Baptist, 1124 National Highway, Rev. J. C. Lanning, pastor. Sunday School 9:30 a.m., worship 10:45 a.m., Training Union 6:30 p.m.; worship 7:30 p.m.

Calvary Baptist, Cresaptown, Harold Allem, pastor. Bible School 9:30 a.m. Worship 10:30 a.m. "The Conflict Between Light and Darkness." Youth Fellowships 6:30 p.m. Squadrons for Pre-Teens. Gospel Hour 7:30 p.m. "The Night of Tarrying."

Christ Memorial Baptist, Westernport, Rev. Luman Evans, pastor. Sunday School 9:45 a.m., worship 11 a.m., "The Light of the World." Young People's Meeting 6:45 p.m.; worship 7:45 p.m., "Reactions to Jesus."

First Baptist, Westernport, 9:45 a.m. Sunday School, 11 a.m. Worship, "The Good Shepherd." 6:30 p.m. Training Union, 7:30 p.m. Evangelistic Service, "The Preaching of the Baptist." **Stoney Run Chapel.** 3 p.m. Preaching Service, 3:50 p.m. Sunday School.

CHURCH OF THE BRETHREN

Living Stone Church of the Brethren, 114 North Cedar and Second Sts., Rev. Connell T. Chaney, pastor. Sunday School 9:45 a.m., worship 11 a.m., "The Authority of Jesus." Worship 7:30 p.m., "The Meaning of Church Membership and Baptizing."

Glendale Church of the Brethren, Flintstone. Sunday School 10 a.m., Worship 11 a.m., and 7:30 p.m. John H. Buffenmyer, minister.

Cherry Grove Church of the Brethren, 9 miles west of Frostburg. Sunday School 10 a.m., Worship 11 a.m. Rev. Earl Harper, pastor.

Church of the Brethren, Owen G. Stultz, pastor. **Sunnyside:** Sunday School 10 a.m., worship 11 a.m. **Knobley:** Sunday School 6:30 p.m., worship 7:30 p.m. **Harness Run:** Sunday School 10 a.m.

METHODIST

Centre Street Methodist, 217-225 N. Centre Street, Carlton M. Harris, Paul B. Stevens, Louis P. Chastain, ministers. 9:30 a.m. Church School, 9:30 and 11 a.m. Morning Worship Services. "Why Is Man Born In Sin?" Rev. Harris. 5 p.m. Youth Choir Meeting. 6:15 p.m. Methodist Youth Fellowship. 7:30 p.m. Evening Lenten Service.

First Methodist, 1700 Block Frederick, Rev. Everett W. Culp, pastor. Sunday School 9:30 a.m., worship 10:45 a.m., subject, "The Disciples Likeness." Youth and Adult Fellowships 6:30; worship 7:30 p.m., subject, "Praise of the Goodness."

Central Methodist, 15 S. George St., Rev. Chester C. Hustead, pastor. Sunday School 9:45 a.m., worship 11 a.m., subject, "Facing Toward Jerusalem." The first unit of "The Passion Story Series" entitled "The Last Supper" will be presented by the minister at 6 p.m. The Sanctuary Choir will sing.

Kingsley Methodist, 242 Williams St., Rev. Jacob H. Snyder, pastor. Sunday School 9:30 a.m., worship 11 a.m., subject, "Spirit of the Living God." 2 p.m. Service at the County Jail MYF 5:30 p.m.; worship 7:30 p.m., subject, "Bread of Life."

Grace Methodist, Virginia Avenue near Second Street, Rev. Robert C. Nimon, pastor. Sunday School 9:30 a.m., worship 11 a.m., subject, "To What Purpose Is This Waste?" MYF 6:30 p.m.; worship 7:30 p.m. First session on Basic Christian Beliefs: Christianity and the World's Living Religions.

Melvin Methodist, Marion & Reynolds Streets, Rev. Frank G. Wanek, pastor. Sunday School 9:45 a.m., Youth fellowship—party 4 p.m.; worship 7:30 p.m., "Where Is Easy Street?"

Mapleside Methodist, Maple and First Streets, Rev. Frank G. Wanek, pastor. Sunday School 9:45 a.m., worship 11 a.m., "Where Is Easy Street?"—Youth leading worship service. Youth Fellowship 6:15 p.m.

Fairview Avenue Methodist, Fairview and Franklin Streets, Rev. Frank G. Wanek, pastor. Sunday School 10:45 a.m., worship 9:30 a.m., "Where Is Easy Street?"

Emmanuel Methodist, Humbird Street, Rev. Harold R. McClay, Sr., pastor. Sunday School 9:45 a.m., worship 11 a.m., "Ttake My Cross Upon You." Junior High MYF 5:30 p.m.; worship 7:30 p.m., "Prayer and God."

Metropolitan A.M.E., Decatur and Fredrick Streets, Rev. Charles E. Walden Sr., pastor. Sunday School 9:30 a.m., worship 11 a.m., "Jesus and the Tempter."

Park Place Methodist, LaVale, Rev. Melvin D. Hughson, pastor. Sunday School 9:45 a.m. worship 11 a.m., Series: "I Have Overcome The World. 1. Clean Hands At Any Cost." 5 p.m. Junior High Methodist Youth Fellowship, 7 p.m. Senior MYF.

LaVale Methodist, Rev. James E. Perry, pastor. Sunday School 9:45 a.m. Pastor's class 9:45 a.m. Worship 11 a.m. "Christians — With Reservations." Children's choir rehearsal 10:30 a.m. Youth choir rehearsal 6 p.m. Intermediate Youth Fellowship 6:45 p.m. Senior High Youth Fellowship 6:45 p.m. Lenten service 7:30 p.m. "Our Father Who Art in Heaven."

Corriganville Methodist, Rev. B. F. Hartman, pastor. Sunday school 10:30 a.m. Worship 9:30 a.m. **Ellerslie Methodist,** Sunday school 9:45 a.m. Worship 11 a.m. **Wills Creek Chapel,** Cooks Mills, Pa. Sunday school 10 a.m.

Oldtown Methodist Charge, Rev. C. W. Sisk, minister. **Mt. Olive**—Worship 9:45 a.m. Sunday School 11 a.m.; **Oldtown**—Sunday School 9:50 a.m. Worship 11 a.m.; **Mt. Tabor**—Sunday School 10 a.m. MYF 7 p.m. Worship 7:45 p.m.; **Oliver's Grove**—Sunday School 9:45 a.m.

Cresaptown Methodist, Rev. Robert E. Bavender, pastor. Sunday School 9:45 a.m., worship 8:30 & 11 a.m., "Ought Against Another." Senior High Fellowship 6 p.m.; worship 7:30 p.m., Evangelistic Service."

Rawlings Methodist, L. Carl Whitten, pastor. Worship 9 a.m.; Church School 10 a.m. **Dawson Methodist,** Church School 10 a.m.; Worship 11 a.m.; MCF 6 p.m.

Eckhart Methodist—William Anderson, minister. **Vale Summit**—Worship 9:45 a.m. Church School 10:45 a.m. **Carlos** — Church School 10 a.m., worship 11 a.m. **Allegany**—Church School 10 a.m. Eckhart—Church School 9:45 a.m., Worship 7:30 p.m.

Calvary Methodist, Ridgeley, Rev. Ben F. Hartley, pastor. Sunday School 9:45 a.m., worship 11 a.m., "Religion Without a Cross." Junior Sonbeams 6 p.m., Senior MYF 6:45 p.m.; worship 7:30 p.m.

Bedford Methodist Circuit. Mineral Springs. Worship 9:30 a.m. Sunday School 10:30 a.m. **Centreville.** Sunday School 9:30 a.m. Worship 10:45 (Sunday School Classes will attend "Crusade"). **Bethel.** Sunday School 9:30 a.m. "A Christian Patriot." Minister, John S. Park.

Mt. Savage Methodist, Rev. William C. Harpold, pastor. Sunday School 9:30 a.m. Worship 8:15 and 10:45 a.m. "Our Affirmation of Faith." Worship 7:30 p.m., "I Know Whom I Have Believed."

Barton Methodist, Rev. Byron H. Keesecker, pastor. Sunday School 9:45 a.m., worship 10:45 a.m., "Another Day With God." The Barton Firemen will visit the Service. Methodist Youth 6 p.m.

Centenary Methodist, Bedford Road, Rev. E. Kyle Sawyers, pastor. Sunday School 10:30 a.m., worship 9:30 a.m., "Man's Christian Response To God's Work."

Zion Methodist, Bedford Road, Rev. E. Kyle Sawyers, pastor. Sunday School 9:45 a.m., worship 11 a.m., "Man's Christian Response To God's Work." Youth Fellowship 7 p.m.; worship 7:30 p.m., Rev. William Sansom, speaker.

Trinity Methodist, 122 Grand Avenue, Louis L. Emerick minister. 9:45 a.m. Sunday School. 11 a.m. worship service. "The Lord's Prayer—Thy Kingdom Come." 6:30 p.m. Methodist Youth Fellowship. 7:30 p.m. worship, "Getting Prayers Answered."

LUTHERAN

St. Luke Lutheran Church, 1601 Frederick St., Rev. Carl C. Rasmussen, supply pastor. Sunday School 9:45 a.m., worship 8:30 and 11 a.m. Senior Luther League 7 p.m.

St. Paul's Lutheran, Washington & Smallwood Sts., Rev. John F. Sammel pastor. Sunday School 9:45 a.m., worship 8:30 and 11 a.m., "I Believe." Junior, Intermediate and Senior Luther Leaguers meet at the Church at 6:30 p.m. They will give the first lesson in Week of Prayer services in Martin Luther Chapel at 7 p.m. "Our Priesthood in Home, Community and Church" 5:30 p.m., First and second year confirmation classes meet at the church.

St. John's Evangelical Lutheran, Arch and Fourth Streets, Rev. Russell E. Fink, pastor and Rev. Robert B. Logan, minister of Christian Education. Sunday School 9:45 a.m., worship 8:30 and 11 a.m. (supervised nursery at 11) and 7:30 p.m. "Jehovah Jireh." Holy Communion will be administered at all regular services, and a 5 o'clock "quiet communion."

Trinity Lutheran, Missouri Synod, Smith & N. Centre Streets Rev. Herbert W. Nommensen pastor. Sunday School 9:25 a.m., worship 8 and 10:45 a.m., John 8: 23-28 "Lent Focuses Our Minds on Christ."

UNITED CHURCH OF CHRIST

Zion United Church of Christ, 405-07 N. Mechanic St., Rev. George Alfred Hazen, pastor. Sunday School 9:30 a.m., worship 10:45 a.m., "Tempted by What?"

St. John's United Church of Christ, Corriganville, Rev. John B. Zinn, pastor. Sunday School 10:30 a.m., worship 9:30 a.m., "Temptation."

First United Church of Christ, Hyndman, Rev. John B. Zinn, pastor. Worship 7:30 p.m., "Temptation."

Zion United Church of Christ, Wellersburg, Rev. John B. Zinn, pastor. Sunday School 9:30 a.m., worship 11 a.m., "Temptation."

OTHER CHURCHES

First Church of Christ, Scientist, Washington Street and Prospect Square. 11 a.m. Sunday School and nursery 11 a.m. "Mind" Golden Text: I Samuel 2:3. The Lord is a God of knowledge, and by him actions are weighed.

First Church of God, Deleware Ave. (Mapleside), Rev. M. J. King, pastor. Sunday School 9:45 a.m., worship 11 a.m., and 7:30 p.m.

Church of Christ, 211 South Lee Street, Paul Catherman, minister. Bible School 10 a.m., worship 11 a.m., "Re-Digging Old Wells." Worship 6:30 p.m., Deacon Frank Foshee, speaker.

The Church of Jesus Christ of Latter-Day Saints (Mormon), 851 Columbia Avenue, Robert L. Hendershot, branch president. Sunday School 10:30 a.m., Priesthood meeting at 9 a.m. Sacrament Service 7 p.m.

Apostolic Church in Jesus, 400 Homer St., Rev. C. A. Wakefield, pastor. Sunday School 10 a.m. Evangelistic service 7:30 p.m.

First Christian, Ralph Burnette, minister, 312 Bedford Street, pastor. Sunday School 9:30 a.m., worship 10:40 a.m., Rev. Harold Doster, Director of Ministerial Training—Bethany College. 6:00 School of Missions—guest leaders, Mr. Harold Doster and Mrs. Katherine Burghard.

Cumberland Unitarian Fellowship, Central YMCA. Sunday School 10:30 a.m., worship 10:30 a.m., "Beyond Orthodoxy and Beyond Humanism" by Edwin T. Bueher, read by Dr. Robt. Schwartz."

Christian and Misisonary Alliance, 307 Wallace Street, Rev. O. E. Schlaegel, pastor. Sunday School 9:45, Morning Worship 10:45—"Alcohol and You." Alliance Youth Fellowship 6:30, Evening Worship 7:30 "How shall we escape if we neglect God."

Cumberland Mennonite, 127 Bedford Street, Rev. George D. Townsend, pastor. Sunday School 9:45 a.m., worship 11 a.m., subject, "The Man Of God." Mennonite Youth Fellowship 6:30 p.m.; worship 7:30 p.m., subject, "Maturity Through Assurance of Salvation," speaker: Royal Abe.

First Christian, Friendsville, Rev. H. B. Rittenhouse, pastor. Sunday School 10 a.m., worship 11 a.m., the Communion Service and sermon.

Central Christian, Hyndman, Rev. H. B. Rittenhouse, pastor. Sunday School 10 a.m., worship 7 p.m., subject, "Trust In God."

Kingdom Hall of Jehovah's Witnesses, Lonaconing. J. M. Morton, presiding minister. Congregation will go to New Eagle, Pa., for circuit assembly. Climax of assembly at 3 p.m. Public Address, "Is God Interested in the Affairs of Men?" by J. W. Filson.

FROSTBURG CHURCHES

Saint Michael's Catholic—Rev. Francis E. Montgomery, pastor; Rev. Regis F. Larkin, assistant. Masses at 5:30, 7:30 and 9 a.m. High Mass at 10:15 a.m. Novena devotion of the Miraculous Medal and Benediction of the Most Blessed Sacrament will follow the 10:15 a.m. Mass. Baptisms, 1 p.m.

St. Paul's Evangelical Lutheran, West Main and Water Strets, Rev. Kenneth E. Morelock, pastor. Sunday School 9:30 a.m., worship 10:45 a.m., subject, "Temptation." Senior Luther League at 7 p.m.

Church of the Nazarene, Center and Charles Streets, Rev. Ralph A. Mickel, pastor. Sunday School 9:45 a.m., worship 10:45 a.m., subject, "The Most Stupendous Announcement in World History." N.Y.P.S. 7 p.m.; worship 7:45 p.m., subject, "The New Heaven and the New Earth."

Eckhart Baptist, Old Route 40, Eckhart, Rev. Goerge W. Hattenfield, pastor. Sunday School 9:30 a.m., worship 10:45 a.m., subject, "The Blessings of Giving." Teacher Training Class 6:30 p.m.; worship 7:30 p.m., subject, "Great Doctrines Relating To Salvation — Regeneration."

Zion United Church of Christ, East Main Street, Rev. Paul V. Taylor, pastor. Sunday School 9:45 a.m., worship 11 a.m., subject, "Jesus, Christ; Lord, Companion."

Welsh Memorial Baptist, Charles & Beall Streets, Rev. Demauth Blanton, pastor. Sunday School 9:45 a.m., worship 11 a.m., subject, "Thou Shalt Love the Lord With All Thy Mind." Worship 7:30 p.m., Special College Student Service, Miss Laurel Bachetti of Frostburg State Teachers College will speak.

First United Presbyterian, Rev. E. M. Goetschius, pastor. Sunday School 9:30 a.m., worship 11 a.m., subject, "The Virgin Birth of Christ." United Presbyterian Youth 6:30 p.m.; Communicants Class 7:30 p.m.

First Methodist, 46 W. Main St., Rev. Robert W. Current, pastor. Sunday School 9:45 a.m., worship 8:30 & 11 a.m., "A Brief Review of Buddhism." Senior & Junior MYF 6:30 p.m.

Salem United Church of Christ, 78 Broadway, Rev. George L. Wehler, B.D., pastor. Sunday School 9:30 a.m., worship 10:45 a.m., Brotherhood Sunday, James Hosack, guest speaker. Youth Fellowship—6:30 p.m.

First English Baptist, East Main St., Rev. Marvin C. Simpson, pastor. Sunday School 9:30 a.m., worship 10:45 a.m., subject, "The Alabaster Box." Baptist Training Union 6:30 p.m.; worship 7:30 p.m.

First Congregational, Bowery Street and College Avenue, Rev. William Price, pastor. Sunday School 9:45 a.m., worship 11 a.m., Mr. Fred Davis will be guest speaker for this service. Youth Fellowship 6:45 p.m.

St. John's Episcopal, Broadway and Stoyer Streets, Rev. H. M. P. Davidson, rector. 8 a.m. Holy Communion. 10:30 a.m. Litany, Holy Communion and address; Church School for younger classes. 7:30 p.m. Evening Prayer and Instruction, Theme: "The Church of Jesus Christ."

Dickerson A.M.E., Mechanic and Pine Streets, Rev. E. H. Purnell, pastor. Sunday School 10 a.m., worship 11 a.m., subject, "Communion With God."

EVANGELICAL UNITED BRETHREN

First Evangelical United Brethren, Race and Fourth Streets, E. E. Miller, D. D., pastor. Worship 10 a.m., "A New Commandment." Sunday School and Youth Hour 11 a.m. Boys and Girls Fellowship 6 p.m.; worship 7:30 p.m., "The Book of Joel."

Calvary Evangelical United Brethren, 30 East Mary Street, Rev. C. W. Tinsman, pastor. Sunday School 9:30 a.m., worship 11 a.m., "The Greatest Of These." Youth Fellowship at 6:30 p.m.; worship 7:30 p.m., The Junior Choir and Boys and Girls Fellowship Will Have Charge.

Ridgeley Evangelical United Brethren, Knobley Hill, George S. Widmyer, minister. Worship 9:30 a.m. Sunday School 10:30 a.m. Youth Catechism 2 p.m. The "Y" Hour 7 p.m. at Potomac Park.

Potomac Park Evangelical United Brethren, George S. Widmyer, minister. Route 220 South, McMullen Highway. Sunday School 9:45 a.m. Worship 11 a.m. Boys & Girls Fellowship 6 p.m. The "Y" Hour 7 p.m. Church Council of Administration 7:45 p.m.

Episcopal Bishop's Words–And What They Mean–Stir Up Religious Rumpus

By GEORGE W. CORNELL
Associated Press Religion Writer

A religious rumpus is on over words—and what they mean.

That, to a great extent, was the cause of the furore about Episcopal Bishop James A. Pike's comments on certain Christian concepts, such as the Garden of Eden story and the virgin birth of Christ.

He calls them myths. And this has stirred some sharp protests.

One reason is simple. In popular parlance, a myth is a fable—an untrue fantasy. But in theological terminology, the meaning is almost opposite—a myth is a method of depicting the deepest truths.

"A good myth is true," the California bishop says, adding that it is a useful way of communicating truth "especially truth which is complicated and which, when stated in straight prose, would sound contradictory."

The term, so understood, has come into common usage in major Protestant seminaries, under influence of such leading theologians as Reinhold Niebuhr and Paul Tillich.

"Actually," said Bishop Pike, "what I've said hasn't been very original."

Nevertheless, it has raised some keen outcries.

Three Episcopal clergymen in the South—where Bishop Pike once ruffled feathers by refusing an honorary degree from a segregated university — have asked their bishop, the Very Rev. Albert R. Stuart, of Georgia, to bring heresy charges.

Such a case seems highly unlikely.

It would take Bishop Stuart and two other bishops even to lodge the charge formally. Then, to stand, it would have to go through two inquiry committees, a seven-bishop trial court, and win concurrence of two thirds of all Episcopal bishops.

However, the vigorous, 47-year-old Bishop Pike, a one-time Supreme Court attorney, law professor and former Roman Catholic, has a bent for rousing attention to his presentation of the faith.

"It's a problem of communication," he said. "I want to get across the message in terms that are clear and relevant, and which distinguish the unessential packaging from the essential, unchanged product.

"It's a selling job. And sometimes, the traditional phraseology is not the best—at least not the only—way of packaging the same truths today."

As for basic Christian doctrines, including the virgin birth, Bishop Pike emphasizes he firmly believes them all, that he fully accepts the central confessions of faith—the Apostles and Nicene creeds.

"I wouldn't want them revised," he said in a telephone interview. "What they state is true. But we must explicate and explain them in the thought forms, frames of reference and idioms of our times."

He also emphasized that the creeds, like the Bible, in some cases couch truth in symbolic—or as the theologians put it, "mythological" — terms, without necessarily being precise about physical factors.

Somehow we don't think of the baby's bassinette as a "scientific development." But it is.

It has been designed to protect a child from exterior hazards—and from himself.

Religion isn't what we would call "scientific." But it, too, embraces this theory of double protection.

The man or woman who worships God faithfully is prepared for the unexpected *crises* in life. And his mature conscience is ready to cope with *temptation*.

This isn't to say that nothing ever goes wrong for the ardent church-goer. But he meets each outward or inward challenge with adequate spiritual resources.

There are impelling reasons why you need the Church and its undergirding strength. And for every one that is evident today, there are others you'll confront tomorrow.

Copyright 1961, Keister Adv. Service, Strasburg, Va.

THE CHURCH FOR ALL . . .
ALL FOR THE CHURCH

The Church is the greatest factor on earth for the building of character and good citizenship. It is a storehouse of spiritual values. Without a strong Church, neither democracy nor civilization can survive. There are four sound reasons why every person should attend services regularly and support the Church. They are: (1) For his own sake. (2) For his children's sake. (3) For the sake of his community and nation. (4) For the sake of the Church itself, which needs his moral and material support. Plan to go to church regularly and read your Bible daily.

Day	Book	Chapter	Verses
Sunday	I Peter	5	6-7
Monday	Psalms	23	1-3
Tuesday	John	14	1
Wednesday	Hebrews	2	17-18
Thursday	Matthew	26	41
Friday	Luke	6	47-48
Saturday	II Timothy	2	19

THE FOLLOWING ESTABLISHMENTS ENCOURAGE YOU TO ATTEND THE CHURCH OF YOUR CHOICE

BERNSTEIN FURNITURE CO.
9 N. Centre St.

BOPP'S FLOWER SHOP
19 N. Liberty St.

EVELYN BARTON BROWN
11 N. Liberty St.

CITY FURNITURE CO.
22-24 N. Mechanic St.

E. V. COYLE FURNITURE CO.
45 Baltimore St.

1st FEDERAL SAVINGS & LOAN ASSN.
141 Baltimore St.

FIRST NATIONAL BANK & TRUST CO.
153 Baltimore St.

FORD'S DRUG STORES
Cumberland

WARD N. HAUGER, JEWELER
16 N. Centre St.

THE LIBERTY TRUST CO.
Cumberland

LIBERTY MILK CO.
450 Race St.

THE S. T. LITTLE JEWELRY CO.
113 Baltimore St.

THE MANHATTAN
Baltimore at Liberty

THE MARYLAND THEATRE
Cumberland

THE MUSIC SHOP, Inc.
35 Baltimore St.

PEOPLE'S HARDWARE
S. George at Union St.

ROSENBAUM'S
Baltimore St.

SCHWARZENBACH'S
128 Baltimore St.

SECOND NATIONAL BANK
Baltimore at Liberty

SUPER SHOE STORE
15-17 N. Centre St.

SINGER SEWING MACHINE CO.
65 Baltimore St.

SO. CUMBERLAND PLANING MILL CO.
31 Queen St.

STAR RESTAURANT
31 Baltimore St.

WALSH & McCAGH DRUG STORE
Cor. Centre & Bedford Sts.

WHITACRE'S MAYTAG APPLIANCES
31-35 N. Mechanic St.

WOLF FURNITURE CO.
42 Baltimore St.

KEYSER

Keyser Presbyterian, Main & Piedmont Sts., Rev. John D. MacLeod Jr., pastor. Sunday School 9:45 a.m., worship 11 a.m., "The Wheat and Darnel Field." Pioneers 6:30. Senior High Fellowship 6:30 p.m., worship 7:30 p.m., Bible study.

Keyser Church of the Brethren, Main Street at Fort Avenue, Rev. C. H. Cameron pastor. Sunday School 9:45 a.m., worship 11 a.m., "Man and God's Wonders." Consecration of Children and Baptism. Worship 7:30 p.m., "The Drama of Creation."

Janes Methodist, Rev. R. Edelle Monroe, minister. 9:45 a.m. Church School. 3 p.m. MYF Program. 7:30 p.m. Evening service, "Mechanical Worship." **Waldon Methodist,** Piedmont. 10 a.m., Church School. 11 a.m., Morning service, "The Call of the Cross." 6 p.m., MYF.

Calvary Evangelical United Brethren, Millard R. Floyd, pastor. 9:45 a.m. Church school. 11 a.m., Morning worship, "Choosing a Road." 6:30 p.m., Fellowship group meetings: Senior High, Junior High and Boy's and Girl's Fellowships. 7:30 p.m., Sunday Evening Lenten Service, "The Betrayer."

CHURCH OF GOD

Church of God, 5th and Seymour, Rev. Charles D. Coley, pastor. Sunday School 10 a.m., worship 11 a.m. and 7:30 p.m.

Church of God Mission, S. Lee St., Rev. Horace Hawes, pastor. Afternoon service 3 p.m.

Church of God, 15 Stoyer St., Frostburg, Rev. Paul Womack pastor. Sunday School 10 a.m., worship 11 a.m. and 7:30 p.m.

Church of God, Jennings, Md., Rev. Joseph Fatkin pastor. Sunday School 10 a.m., worship 11 a.m. and 7:30 p.m.

Church of God, Loch Lynn, Rev. Norman J. Miller pastor. Sunday School 10 a.m., worship 11 a.m. and 7:30 p.m.

Church of God, Gorman, Rev. John Bava pastor. Sunday School 10 a.m., worship 11 a.m. and 7:30 p.m.

Church of God, Elk Garden, W.Va., Sunday School 10 a.m., worship 11 a.m. and 7:30 p.m.

Church of God, Piedmont, W. Va., Rev. Allen Tomblin pastor. Sunday School 10 a.m., worship 11 a.m. and 7:30 p.m.

Church of God, Newton St., Keyser, Rev. LeRoy Imperio pastor. Sunday School 10 a.m., worship 11 a.m. and 7:30 p.m.

Church of God, Paw Paw, W. Va., Rev Carl Maynerd pastor. Sunday School 10 a.m., worship 11 a.m. and 7:30 p.m.

EPISCOPAL

Emmanuel Episcopal, 16 Washington Street, Rev. H. M. Richardson, rector. 8 a.m. Corporate Communion for Men and Boys. 11 a.m. Morning prayer and sermon. Church school and nursery. 5 p.m. Junior Young People's Fellowship. 7 p.m., Senior Young People's Fellowship.

Holy Cross Episcopal, 16 Virginia Avenue, Rev. William J. Cox, vicar. 8 a.m., Holy Eucharist. 9:30 a.m. Holy Eucharist, sermon: "Church." 7:30 p.m. Prayer and address on the faith and practice of the Episcopal Church.

St. Philip's Episcopal, 9 South Smallwood St., Rev. William J. Cox, vicar. 11:30 a.m., Holy Eucharist, sermon, church school for children.

St. George's Episcopal, Mt. Savage. Rev. William E. McGrew, rector 7:30 a.m., Holy Communion. 9:30 a.m. Church School. 10:45 a.m. The Litany, Holy Communion and sermon.

St. Peter's Episcopal, Lonaconing, Rev. Leslee E. Schwindt, vicar. 8 a.m., Holy Eucharist, 10 a.m. Prayer, Holy Eucharist and sermon. 10 a.m., Nursery and church school. 7 p.m. SPYS, Parish House, St. James, Westernport guests.

CHURCH OF THE NAZARENE

First Church of the Nazarene, 508 Oldtown Road, Rev. H. E. Heckert pastor. Sunday School 9:30 a.m., worship 10:45 a.m. "Holding the Ropes." Young People's Service 6:30 p.m.; worship 7:30 p.m., "Am I Christian."

Bethel Church of the Nazarene, Bowman's Addition. Rev. Joseph L. Hoopengardner pastor. Sunday School 9:30 a.m., worship 10:30 a.m., "Entire Sanctification." NYPS 6:45 p.m., worship 7:30 p.m., Evangelistic Service.

Oakland Church of the Nazarene, Eighth and Alder St., Rev. Marshall L. Brown pastor. Sunday School 10 a.m., worship 11 a.m. NYPS 6:45 p.m., worship 7:30 p.m., Evangelistic service.

Church of the Nazarene, Wiley Ford, Rev. A. L. Lepley pastor. Sunday School 9:30 a.m., worship 11 a.m. Young Peoples Society 6:45 p.m., worship 7:30 p.m.

Moscow Church of the Nazarene, Moscow, Rev. Robert C. Roberts, supply pastor. Sunday School 10 a.m., worship 11 a.m., "The Fruits of Stewardship." NYPS 6:45 p.m., worship 7:30 p.m.

Bedford Church of the Nazarene, East Watson Sts., Bedford, Rev. L. L. Wright pastor. Sunday School 9:45 a.m., worship 10:45 a.m. Worship 7:30 p.m., Evangelistic message.

ASSEMBLY OF GOD

Central Assembly, Corner of Johnson & Fayette Streets, Rev. Frank J. Fratto, Assistant Rev. Wendel Cover. Sunday School 9:45 a.m., worship 11 a.m., Evangelistic service 7:45 p.m.

First Assembly, 21 Elder Street, Rev. Arthur Vespa. Sunday School 9:45 a.m., worship 11 a.m. Evangelistic service 7:30 p.m.

First Assembly, Westernport, Rev. Newton Chase. Sunday School 9:45 a.m., worship 11 a.m., Evangelistic service 7:30 p.m.

First Pentecostal, Lonaconing, Rev. Charles Fussel. Sunday School 10 a.m., worship 11 a.m. Evangelistic service 7:30 p.m.

Assembly of God, Keyser, Rev. R. C. Lymburner. Sunday School 9:45 a.m., worship 11 a.m. Evangelistic service 7:30 p.m.

Trinity Assembly of God, Midlothian, Rev. James L. Tate. Sunday School 9:45 a.m., worship 11 a.m., Evangelistic service 7:30 p.m.

Flintstone Assembly of God, Flintstone, Rev. Marlyn Krob. Sunday School 10 a.m., worship 11 a.m. Evangelistic service 7:45 p.m.

LaVale Chapel, Rev. Hartley Wigfield. Sunday School 9:45 a.m., worship 11 a.m., Evangelistic service 7:45 p.m.

Bedford Valley Assembly of God, Rev. Daniel Hare. Sunday School 9:45 a.m., worship 11 a.m. Evangelistic service 7:45 p.m.

Green Ridge Assembly of God, Rev. Josephine Keller. Sunday School 9:45 a.m., worship 11 a.m., Evangelistic service 7:30 p.m.

Cresaptown Assembly of God, Rev. Ruth Cowgill. Sunday School 10 a.m., worship 11 a.m., Evangelistic service 7:45 p.m.

Bethel Assembly, Oldtown, Rev. T. J. Kedfoot. Sunday School 9:45 a.m., worship 11 a.m., Evangelistic service 8 p.m.

Calvary Assembly of God, Fort Ashby, Rev. Raymond Kirby. Sunday School 9:45 a.m., worship 11 a.m., Evangelistic service 7:45 p.m.

Glad Tidings Tabernacle, Valley Road, Rev. Elva Brotemarkle. Sunday School 10 a.m., Evangelistic service 7:30 p.m.

Bethel Tabernacle, Patterson Creek, Rev. Wilbur Elliott. Sunday School 10 a.m., worship 11 a.m. Evangelistic service 7:30 p.m.

Marantha Assembly of God, Grantsville, Rev. William K. Ferguson. Sunday School 9:45 a.m., worship 11 a.m., Evangelistic service 7:45 p.m.

Falls Assembly of God, Rev. Alvin Michaels. Sunday School 10 a.m., worship 11 a.m., Evangelistic service 7:30 p.m.

Faith Assembly of God, Wiley Ford, Rev. Howard Reckley. Sunday School 10 a.m., worship 11 a.m., Evangelistic service 7:30 p.m.

Frostburg Assembly of God, Maple & Stoyer, Rev. George LeRoy. Sunday School 9:45 a.m., worship 11 a.m., Evangelistic service 7:30 p.m.

El-Bethel Assembly of God, Chaneysville, Rev. Hazel DeVore. Sunday School 10 a.m., worship 11 a.m., Evangelistic service 7:30 p.m.

Paw Paw Assembly of God, Rev. Robert Glass. Sunday School 2:30 p.m., worship 3:30 p.m.

Romney Assembly of God, Rev. Irvin Mason. Sunday School 9:45 a.m., worship 11 a.m., Evangelistic service 7:30 p.m.

Burlington Assembly of God, Rev. Albert L. Ogden. Sunday School 10 a.m., worship 11 a.m., Evangelistic service 7:30 p.m.

Green Spring Assembly of God, Rev. Harry Baldwin. Sunday School 9:45 a.m., worship 11 a.m. Evangelistic service 7:30 p.m.

Springfield Assembly of God, Rev. Albert Ark, Sunday School 9:45 a.m., worship 11 a.m., Evangelistic service 7:30 p.m.

PRESBYTERIAN

First Presbyterian, 11-17 Washington Street, Rev. Maurice D. Robertson, pastor; assistant pastor Rev. Emil G. Teyssier. Church school 9:45 a.m., worship 11 a.m., "Humans, Evaluated by an Eternal God." 6:30 p.m. Senior Hi United Presbyterian Youth Fellowship; 7:30 p.m. Junior Hi United Presbyterion Fellowship.

Southminster Presbyterian, Third and Race Streets. Sunday School 9:45 a.m., worship 11 a.m., Rev. L. O. McCartneysmith, guest minister. Youth Fellowship 7 p.m.

First Presbyterian, Lonaconing, Rev. John R. McClain pastor. 9:45 a.m. Church School. 11 a.m. worship, "The Call and the Response." 7 p.m. United Presbyterian Youth.

Barrelville Presbyterian, John O. Bonyata, speaker. Sunday School 9:30 a.m., worship 11 a.m. "God the Builder."

Piedmont Presbyterian, Robert M. Campbell, minister. 9:45 a.m. Sunday School. 10:45 a.m., Nursery for pre-school children. 11 a.m. Worship "The Resurrection of the Lord Jesus Christ." 6:30 p.m. Youth Fellowship.

First Presbyterian, Barton, Rev. George A. Roberts, pastor. Sunday School 9:30 a.m., worship 10:45 a.m., "Why Do We Suffer." Presbyterian Youth Fellowship 6 p.m.

BAPTIST

First Baptist, 212 Bedford Street, Rev. T. Clifford Johnson, pastor. Sunday School 9:45 a.m., worship 11 a.m., subject, "The Church Covenant: Not 'They' But 'We'." Baptist Training Union 6:30 p.m.; worship 7:30 p.m., subject, "Tomorrow Does Come."

Grace Baptist, 211 Greene Street, Rev. W. Randolph Keefe, pastor. Sunday School 9:45 a.m., worship 11 a.m., subject, (Nursery for small children), "Thank God for the Good News." 6:30 p.m. Baptist Training Union Theme: "Be Ye Transformed" Adults: "The Transforming Power of Dedication." Worship 7:30 p.m., subject, "Launching My Life" theme for Christian Education Emphasis Sunday. There will be a Panel discussion on "Choosing My Career and Preparing for it."

Second Baptist, Grand Avenue at Oldtown Road, Rev. Archie McIntyre Jr., pastor. Sunday School 9:45 a.m., worship 11 a.m., "Your Life and God's Word." Training Union 6:45 p.m.; worship 8 p.m., "Temptation Can Be Overcome."

Bedford Baptist, Bedford Road, Melvin Grindle, speaker. Sunday School 9:45 a.m., worship 11 a.m., "Something To Hold To." Training Union 6:30 p.m.; worship 7 p.m., Wm. A. Miller, speaker.

LaVale Baptist, 1124 National Highway, Rev. J. C. Lanning, pastor. Sunday School 9:30 a.m., worship 10:45 a.m., Training Union 6:30 p.m.; worship 7:30 p.m.

Calvary Baptist, Cresaptown, Harold Allem, pastor. Bible School 9:30 a.m. Worship 10:30 a.m. "The Conflict Between Light and Darkness." Youth Fellowships 6:30 p.m. Squadrons for Pre-Teens. Gospel Hour 7:30 p.m. "The Night of Tarrying."

Christ Memorial Baptist, Westernport, Rev. Luman Evans, pastor. Sunday School 9:45 a.m., worship 11 a.m., "The Light of the World." Young People's Meeting 6:45 p.m.; worship 7:45 p.m., "Reactions to Jesus."

First Baptist, Westernport, 9:45 a.m. Sunday School, 11 a.m. Worship, "The Good Shepherd." 6:30 p.m. Training Union, 7:30 p.m. Evangelistic Service, "The Preaching of the Baptist." **Stoney Run Chapel.** 3 p.m. Preaching Service, 3:50 p.m. Sunday School.

CHURCH OF THE BRETHREN

Living Stone Church of the Brethren, 114 North Cedar and Second Sts., Rev. Connell T. Chaney, pastor. Sunday School 9:45 a.m., worship 11 a.m., "The Authority of Jesus." Worship 7:30 p.m., "The Meaning of Church Membership and Baptizing."

Glendale Church of the Brethren, Flintstone. Sunday School 10 a.m., Worship 11 a.m., and 7:30 p.m. John H. Buffenmyer, minister.

Cherry Grove Church of the Brethren, 9 miles west of Frostburg. Sunday School 10 a.m., Worship 11 a.m. Rev. Earl Harper, pastor.

Church of the Brethren, Owen G. Stultz, pastor. **Sunnyside:** Sunday School 10 a.m., worship 11 a.m. **Knobley:** Sunday School 6:30 p.m., worship 7:30 p.m. **Harness Run:** Sunday School 10 a.m.

METHODIST

Centre Street Methodist, 217-225 N. Centre Street, Carlton M. Harris, Paul B. Stevens, Louis P. Chastain, ministers. 9:30 a.m. Church School, 9:30 and 11 a.m. Morning Worship Services. "Why Is Man Born In Sin?" Rev. Harris. 5 p.m. Youth Choir Meeting, 6:15 p.m. Methodist Youth Fellowship, 7:30 p.m. Evening Lenten Service.

First Methodist, 1700 Block Frederick, Rev. Everett W. Culp, pastor. Sunday School 9:30 a.m., worship 10:45 a.m., subject, "The Disciples Likeness." Youth and Adult Fellowships 6:30; worship 7:30 p.m., subject, "Praise of the Goodness."

Central Methodist, 15 S. George St., Rev. Chester C. Hustead, pastor. Sunday School 9:45 a.m., worship 11 a.m., subject, "Facing Toward Jerusalem." The first unit of "The Passion Story Series" entitled "The Last Supper" will be presented by the minister at 6 p.m. The Sanctuary Choir will sing.

Kingsley Methodist, 242 Williams St., Rev. Jacob H. Snyder, pastor. Sunday School 9:30 a.m., worship 11 a.m., subject, "Spirit of the Living God." 2 p.m. Service at the County Jail MYF 5:30 p.m.; worship 7:30 p.m., subject, "Bread of Life."

Grace Methodist, Virginia Avenue near Second Street, Rev. Robert C. Nimon, pastor. Sunday School 9:30 a.m., worship 11 a.m., subject, "To What Purpose Is This Waste?" MYF 6:30 p.m.; worship 7:30 p.m. First session on Basic Christian Beliefs: Christianity and the World's Living Religions.

Melvin Methodist, Marion & Reynolds Streets, Rev. Frank G. Wanek, pastor. Sunday School 9:45 a.m., Youth fellowship—party 4 p.m.; worship 7:30 p.m., "Where Is Easy Street?"

Mapleside Methodist, Maple and First Streets, Rev. Frank G. Wanek, pastor. Sunday School 9:45 a.m., worship 11 a.m., "Where Is Easy Street?"—Youth leading worship service. Youth Fellowship 6:15 p.m.

Fairview Avenue Methodist, Fairview and Franklin Streets, Rev. Frank G. Wanek, pastor. Sunday School 10:45 a.m., worship 9:30 a.m., "Where Is Easy Street?"

Emmanuel Methodist, Humbird Street, Rev. Harold R. McClay, Sr., pastor. Sunday School 9:45 a.m., worship 11 a.m., "Ttake My Cross Upon You." Junior High MYF 5:30 p.m.; worship 7:30 p.m., "Prayer and God."

Metropolitan A.M.E., Decatur and Fredrick Streets, Rev. Charles E. Walden Sr., pastor. Sunday School 9:30 a.m., worship 11 a.m., "Jesus and the Tempter."

Park Place Methodist, LaVale, Rev. Melvin D. Hughson, pastor. Sunday School 9:45 a.m. worship 11 a.m., Series: "I Have Overcome The World. 1. Clean Hands At Any Cost." 5 p.m. Junior High Methodist Youth Fellowship, 7 p.m. Senior MYF.

LaVale Methodist, Rev. James E. Perry, pastor. Sunday School 9:45 a.m. Pastor's class 9:45 a.m. Worship 11 a.m. "Christians — With Reservations." Children's choir rehearsal 10:30 a.m. Youth choir rehearsal 6 p.m. Intermediate Youth Fellowship 6:45 p.m. Senior High Youth Fellowship 6:45 p.m. Lenten service 7:30 p.m. "Our Father Who Art in Heaven."

Corriganville Methodist, Rev. B. F. Hartman, pastor. Sunday school 10:30 a.m. Worship 9:30 a.m. **Ellerslie Methodist,** Sunday school 9:45 a.m. Worship 11 a.m. **Wills Creek Chapel,** Cooks Mills, Pa. Sunday school 10 a.m.

Oldtown Methodist Charge, Rev. C. W. Sisk, minister. **Mt. Olive**—Worship 9:45 a.m. Sunday School 11 a.m.; **Oldtown**—Sunday School 9:50 a.m. Worship 11 a.m.; **Mt. Tabor**—Sunday School 10 a.m. MYF 7 p.m. Worship 7:45 p.m.; Oliver's Grove—Sunday School 9:45 a.m.

Cresaptown Methodist, Rev. Robert E. Bavender, pastor. Sunday School 9:45 a.m., worship 8:30 & 11 a.m., "Ought Against Another." Senior High Fellowship 6 p.m.; worship 7:30 p.m., Evangelistic Service."

Rawlings Methodist, L. Carl Whitten, pastor. Worship 9 a.m.; Church School 10 a.m. **Dawson Methodist,** Church School 10 a.m.; Worship 11 a.m.; MCF 6 p.m.

Eckhart Methodist—William Anderson, minister. **Vale Summit**—Worship 9:45 a.m. Church School 10:45 a.m. **Carlos** — Church School 10 a.m., worship 11 a.m. **Allegany**—Church School 10 a.m. Eckhart—Church School 9:45 a.m., Worship 7:30 p.m.

Calvary Methodist, Ridgeley, Rev. Ben F. Hartley, pastor. Sunday School 9:45 a.m., worship 11 a.m., "Religion Without a Cross." Junior Sonbeams 6 p.m., Senior MYF 6:45 p.m.; worship 7:30 p.m.

Bedford Methodist Circuit, Mineral Springs. Worship 9:30 a.m. Sunday School 10:30 a.m. **Centreville,** Sunday School 9:30 a.m. Worship 10:45 (Sunday School Classes will attend "Crusade"). **Bethel,** Sunday School 9:30 a.m. "A Christian Patriot." Minister, John S. Park.

Mt. Savage Methodist, Rev. William C. Harpold, pastor. Sunday School 9:30 a.m. Worship 8:15 and 10:45 a.m. "Our Affirmation of Faith." Worship 7:30 p.m., "I Know Whom I Have Believed."

Barton Methodist, Rev. Byron H. Keesecker, pastor. Sunday School 9:45 a.m., worship 10:45 a.m., "Another Day With God." The Barton Firemen will visit the Service. Methodist Youth 6 p.m.

Centenary Methodist, Bedford Road, Rev. E. Kyle Sawyers, pastor. Sunday School 10:30 a.m., worship 9:30 a.m., "Man's Christian Response To God's Work."

Zion Methodist, Bedford Road, Rev. E. Kyle Sawyers, pastor. Sunday School 9:45 a.m., worship 11 a.m., "Man's Christian Response To God's Work." Youth Fellowship 7 p.m.; worship 7:30 p.m., Rev. William Sansom, speaker.

Trinity Methodist, 122 Grand Avenue, Louis L. Emerick minister. 9:45 a.m. Sunday School. 11 a.m. worship service. "The Lord's Prayer—Thy Kingdom Come." 6:30 p.m. Methodist Youth Fellowship. 7:30 p.m. worship, "Getting Prayers Answered."

LUTHERAN

St. Luke Lutheran Church, 1601 Frederick St., Rev. Carl C. Rasmussen, supply pastor. Sunday School 9:45 a.m., worship 8:30 and 11 a.m. Senior Luther League 7 p.m.

St. Paul's Lutheran, Washington & Smallwood Sts., Rev. John F. Sammel pastor. Sunday School 9:45 a.m., worship 8:30 and 11 a.m., "I Believe." Junior, Intermediate and Senior Luther Leaguers meet at the Church at 6:30 p.m. They will give the first lesson in Week of Prayer services in Martin Luther Chapel at 7 p.m. "Our Priesthood in Home, Community and Church" 5:30 p.m., First and second year confirmation classes meet at the church.

St. John's Evangelical Lutheran, Arch and Fourth Streets, Rev. Russell E. Fink, pastor and Rev. Robert B. Logan, minister of Christian Education. Sunday School 9:45 a.m., worship 8:30 and 11 a.m. (supervised nursery at 11) and 7:30 p.m. "Jehovah Jireh." Holy Communion will be administered at all regular services, and a 5 o'clock "quiet communion."

Trinity Lutheran, Missouri Synod, Smith & N. Centre Streets. Rev. Herbert W. Nommensen pastor. Sunday School 9:25 a.m., worship 8 and 10:45 a.m., John 8: 23-28 "Lent Focuses Our Minds on Christ."

UNITED CHURCH OF CHRIST

Zion United Church of Christ, 405-07 N. Mechanic St., Rev. George Alfred Hazen, pastor. Sunday School 9:30 a.m., worship 10:45 a.m., "Tempted by What?"

St. John's United Church of Christ, Corriganville, Rev. John B. Zinn, pastor. Sunday School 10:30 a.m., worship 9:30 a.m., "Temptation."

First United Church of Christ, Hyndman, Rev. John B. Zinn, pastor. Worship 7:30 p.m., "Temptation."

Zion United Church of Christ, Wellersburg, Rev. John B. Zinn, pastor. Sunday School 9:30 a.m., worship 11 a.m., "Temptation."

OTHER CHURCHES

First Church of Christ, Scientist, Washington Street and Prospect Square. 11 a.m. Sunday School and nursery 11 a.m. "Mind" Golden Text: I Samuel 2:3. The Lord is a God of knowledge, and by him actions are weighed.

First Church of God, Deleware Ave. (Mapleside), Rev. M. J. King, pastor. Sunday School 9:45 a.m., worship 11 a.m., and 7:30 p.m.

Church of Christ, 211 South Lee Street, Paul Catherman, minister. Bible School 10 a.m., worship 11 a.m., "Re-Digging Old Wells." Worship 6:30 p.m., Deacon Frank Foshee, speaker.

The Church of Jesus Christ of Latter-Day Saints (Mormon), 851 Columbia Avenue, Robert L. Hendershot, branch president. Sunday School 10:30 a.m., Priesthood meeting at 9 a.m. Sacrament Service 7 p.m.

Apostolic Church in Jesus, 400 Homer St., Rev. C. A. Wakefield, pastor. Sunday School 10 a.m. Evangelistic service 7:30 p.m.

First Christian, Ralph Burnette, minister, 312 Bedford Street, pastor. Sunday School 9:30 a.m., worship 10:40 a.m., Rev. Harold Doster, Director of Ministerial Training—Bethany College. 6:00 School of Missions—guest leaders, Mr. Harold Doster and Mrs. Katherine Burghard.

Cumberland Unitarian Fellowship, Central YMCA. Sunday School 10:30 a.m., worship 10:30 a.m., "Beyond Orthodoxy and Beyond Humanism" by Edwin T. Bueher, read by Dr. Robt. Schwartz."

Christian and Misisonary Alliance, 307 Wallace Street, Rev. O. E. Schlaegel, pastor. Sunday School 9:45, Morning Worship 10:45—"Alcohol and You." Alliance Youth Fellowship 6:30, Evening Worship 7:30 "How shall we escape if we neglect God."

Cumberland Mennonite, 127 Bedford Street, Rev. George D. Townsend, pastor. Sunday School 9:45 a.m., worship 11 a.m., subject, "The Man Of God." Mennonite Youth Fellowship 6:30 p.m.; worship 7:30 p.m., subject, "Maturity Through Assurance of Salvation," speaker: Royal Abe.

First Christian, Friendsville, Rev. H. B. Rittenhouse, pastor. Sunday School 10 a.m., worship 11 a.m., the Communion Service and sermon.

Central Christian, Hyndman, Rev. H. B. Rittenhouse, pastor. Sunday School 10 a.m., worship 7 p.m., subject, "Trust In God."

Kingdom Hall of Jehovah's Witnesses, Lonaconing. J. M. Morton, presiding minister. Congregation will go to New Eagle, Pa., for circuit assembly. Climax of assembly at 3 p.m. Public Address, "Is God Interested in the Affairs of Men?" by J. W. Filson.

FROSTBURG CHURCHES

Saint Michael's Catholic—Rev. Francis E. Montgomery, pastor; Rev. Regis F. Larkin, assistant. Masses at 5:30, 7:30 and 9 a.m. High Mass at 10:15 a.m. Novena devotion of the Miraculous Medal and Benediction of the Most Blessed Sacrament will follow the 10:15 a.m. Mass. Baptisms, 1 p.m.

St. Paul's Evangelical Lutheran, West Main and Water Strets, Rev. Kenneth E. Morelock, pastor. Sunday School 9:30 a.m., worship 10:45 a.m., subject, "Temptation." Senior Luther League at 7 p.m.

Church of the Nazarene, Center and Charles Streets, Rev. Ralph A. Mickel, pastor. Sunday School 9:45 a.m., worship 10:45 a.m., subject, "The Most Stupendous Announcement in World History." N.Y.P.S. 7 p.m.; worship 7:45 p.m., subject, "The New Heaven and the New Earth."

Eckhart Baptist, Old Route 40, Eckhart, Rev. Goerge W. Hattenfield, pastor. Sunday School 9:30 a.m., worship 10:45 a.m., subject, "The Blessings of Giving." Teacher Training Class 6:30 p.m.; worship 7:30 p.m., subject, "Great Doctrines Relating To Salvation — Regeneration."

Zion United Church of Christ, East Main Street, Rev. Paul V. Taylor, pastor. Sunday School 9:45 a.m., worship 11 a.m., subject, "Jesus, Christ; Lord, Companion."

Welsh Memorial Baptist, Charles & Beall Streets, Rev. Demauth Blanton, pastor. Sunday School 9:45 a.m., worship 11 a.m., subject, "Thou Shalt Love the Lord With All Thy Mind." Worship 7:30 p.m., Special College Student Service, Miss Laurel Bachetti of Frostburg State Teachers College will speak.

First United Presbyterian, Rev. E. M. Goetschius, pastor. Sunday School 9:30 a.m., worship 11 a.m., subject, "The Virgin Birth of Christ." United Presbyterian Youth 6:30 p.m.; Communicants Class 7:30 p.m.

First Methodist, 46 W. Main St., Rev. Robert W. Current, pastor. Sunday School 9:45 a.m., worship 8:30 & 11 a.m., "A Brief Review of Buddhism." Senior & Junior MYF 6:30 p.m.

Salem United Church of Christ, 78 Broadway, Rev. George L. Wehler, B.D., pastor. Sunday School 9:30 a.m., worship 10:45 a.m., Brotherhood Sunday, James Hosack, guest speaker. Youth Fellowship—6:30 p.m.

First English Baptist, East Main St., Rev. Marvin C. Simpson, pastor. Sunday School 9:30 a.m., worship 10:45 a.m., subject, "The Alabaster Box." Baptist Training Union 6:30 p.m.; worship 7:30 p.m.

First Congregational, Bowery Street and College Avenue, Rev. William Price, pastor. Sunday School 9:45 a.m., worship 11 a.m., Mr. Fred Davis will be guest speaker for this service. Youth Fellowship 6:45 p.m.

St. John's Episcopal, Broadway and Stoyer Streets, Rev. H. M. P. Davidson, rector. 8 a.m. Holy Communion. 10:30 a.m. Litany, Holy Communion and address; Church School for younger classes. 7:30 p.m. Evening Prayer and Instruction, Theme: "The Church of Jesus Christ."

Dickerson A.M.E., Mechanic and Pine Streets, Rev. E. H. Purnell, pastor. Sunday School 10 a.m., worship 11 a.m., subject, "Communion With God."

EVANGELICAL UNITED BRETHREN

First Evangelical United Brethren, Race and Fourth Streets, E. E. Miller, D. D., pastor. Worship 10 a.m., "A New Commandment." Sunday School and Youth Hour 11 a.m. Boys and Girls Fellowship 6 p.m.; worship 7:30 p.m., "The Book of Joel."

Calvary Evangelical United Brethren, 30 East Mary Street, Rev. C. W. Tinsman, pastor. Sunday School 9:30 a.m., worship 11 a.m., "The Greatest Of These." Youth Fellowship at 6:30 p.m.; worship 7:30 p.m., The Junior Choir and Boys and Girls Fellowship Will Have Charge.

Ridgeley Evangelical United Brethren, Knobley Hill, George S. Widmyer, minister. Worship 9:30 a.m. Sunday School 10:30 a.m. Youth Catechism 2 p.m. The "Y" Hour 7 p.m. at Potomac Park.

Potomac Park Evangelical United Brethren, George S. Widmyer, minister. Route 220 South, McMullen Highway. Sunday School 9:45 a.m. Worship 11 a.m. Boys & Girls Fellowship 6 p.m. The "Y" Hour 7 p.m. Church Council of Administration 7:45 p.m.

The Cumberland News

Published daily except Sunday, 7-9 S. Mechanic Street, Cumberland, Maryland by the Times & Alleganian Company
Second Class Postage Paid At Cumberland, Maryland
Member of The Audit Bureau of Circulations
Member of The Associated Press
Subscription rates by Carrier
7c Single Copy 42c Per Week
Mail Subscription Rates Cumberland News Maryland, Pennsylvania, West Virginia, Virginia and District of Columbia
$1.50 One Month—$8.25 Six Months—$16.00 One Year
All Other States
$1.75 One Month—$9.75 Six Months—$19.00 One Year
The Cumberland News assumes no financial responsibility for typographical errors in advertisements but will reprint that part of an advertisement in which the typographical error occurs. Errors must be reported at once.

Saturday Morning, February 18, 1961

Space Projects And The Dollar

If the United States is going to spend more money on space projects, the military wants to be sure of getting its share. Exactly which military space projects should be pursued is the subject of a report prepared for the Air Force by a 15-member civilian committee.

Gen. Bernard A. Schriever, head of the Air Research and Development Command, initiated the project last autumn. The civilian scientists and industrialists on the committee were told to determine what military potentials there are in space, the role nuclear energy can play there, and the type of satellite "missile warning" systems the Air Force should push. On the basis of the report, Schriever will make recommendations to the Air Force top command.

The committee can be expected to favor more spending for military space projects. Its chairman is Trevor Gardner: he resigned in 1956 as Assistant Secretary of the Air Force for Research and Development because of Pentagon refusal to ask Congress for what he considered adequate research and development funds.

Ordinarily, the report could be passed off lightly as an Air Force effort to feather its own nest. But it may have more than parochial interest because one of the committee members is Jerome B. Wiesner of the Massachusetts Institute of Technology, who recently was named special scientific adviser to President Kennedy.

Wiesner headed a Kennedy task force on space programs that recommended in a report January 11 that particular attention be given in the future to "the military uses of space," among other things. The task force suggested also that the military portion of the nation's space program be put under one agency or military service within the Department of Defense. The Air Force, of course, would be delighted to oblige; the new report may be a powerful instrument in furtherance of its hopes.

These Days

By George E. Sokolsky

New Toys

Francis Robinson of the Metropolitan Opera repeated a sentence of Amelita Galli-Curci:

"You can't play with the same toys all your life."

I thought of this when I read a letter from a student in El Paso, Texas in which he took me to task. He says:

". . . I am an economics major at New Mexico State University which is co-educational and smoking is permitted in most all of the classes.

"The students wear, for the most part, dungarees or wash pants and sport shirts, the women—skirts and blouses.

"My argument is this: what is wrong with smoking or wearing 'hooligan' type clothes? If a person's private morals allow him to experience the pleasures of marriage without the responsibilities, then why censor him?

"This young generation is the first to grow up with the threat of complete thermo-nuclear destruction imminent . . .

"Therefor I only wish to point out to you that a generation judges another by the criteria it has set up. This is wrong, every generation is facing new problems, it must react differently from the last generation."

This raises many questions of the temporariness of propriety. It used to be that the President of the United States did not go a-visiting because if he called on one, how could he decline to call on another. But today, we have a new generation President who steps out to a movie show, visits a friend, sets up a bar in the White House. Is it right or wrong? Surely my young friend from El Paso would say: "What's the difference. Only old fogies go by protocol. If the President wants to receive President de Gaulle in dungarees and a sweat shirt, let him. Thank God, we don't have a President who is a stuffed shirt."

The question that stumps me is:

"If a person's private morals allow him to experience the pleasures of marriage without the responsibilities, then why censor him?"

The excuse for such a view is that this generation is the first to grow up under the influence of the atom bomb. Therefore, there are to be no moral standards, no responsibilities, no respect, no decorum. Are we to turn this country over to hooligans?

Of course, this is not a new point of view. Actually, many thought and acted that way in the generation of the flappers, Al Capone, hi-jacking and spiked beer. For a while anything went, but we got over that perhaps not too soon. It was the period when so-called society merged with gangsters and produced cafe society; it was a period when big businessmen found it profitable to associate with racketeers and when Murder, Inc. came into existence as a third party to labor disputes, being employed by both labor unions and industrialists.

The question that this student of the New Mexico State University raises is not the issue. We are not dealing with "the pleasures of marriage without the responsibilities," for there can be no marriages without responsibility. The issue is that an "economic major" at an American university should not have discovered that responsibility is an essential factor in life and that one who is irresponsible is literally mad. Are we to say that discipline — self-discipline most of all — is to disappear from our society?

William Benton discusses this question, from another standpoint, in a stirring article in "The Saturday Evening Post" in which he says:

"The most shameful part of the situation is that colleges supposed to provide guidance for the future are shortchanging youngsters — and their parents who foot the bills . . . A liberal-arts curriculum in a good school cuts superficiality to the bone and requires concentrated doses of English, mathematics, the natural sciences, history, psychology, economics and the humanities. Sure, it's tough, but tough subjects that tax a student's capacities develop the mental discipline and reasoning powers that can be projected to areas beyond a man's immediate experience."

But it is not only mental discipline but moral discipline that is essential. And moral discipline includes manners and the outward display of manners which is propriety of dress. Although styles in dress do change, the essence, which is neatness and esthetic acknowledgement never change. A dirty face and dirty hands and unkempt nails—the exterior trade mark of a Beatnik—can never be justified even by the fanciful assumption that frowziness is a mark of dissent. A boy can be angry with or without a beard.

Copyright, 1961, King Features Syndicate, Inc.

'All I Want Is The Wobble Removed'

Big New Problem: The Two-Headed Monster

By Joseph Alsop

WASHINGTON

When President Kennedy meets with Nikita S. Khrushchev — as he is pretty sure to do by the end of April at the latest — one of the meeting's numerous handicaps will be, ironically enough, the incompleteness of Khrushchev's authority.

Kennedy, the leader of a loose alliance, can now speak for the West with fair confidence that his views will ultimately prevail in the councils of the West. But this is by no means the situation of Khrushchev, the dictator of the Soviet Union. Khrushchev is on warning, in fact, that if he seeks to speak for the Communist part of the world, his views will most emphatically not prevail throughout the Communist bloc.

For the American and other Western policy-makers, this is the most immediately important meaning of the astonishing, recently obtained documentation of the row between the Soviets and the Chinese Communists. These documents apparently take the form of a very full record of the proceedings of the prolonged secret conference of the leaders of the world's eighty Communist parties, which took place in Moscow in November.

The unofficial British Soviet expert, Edward Crankshaw, was the first with the news that this hardly credible record had been obtained, presumably from satellite sources, by the Western intelligence services. The same documents which Crankshaw summarized in an important article published over the weekend, are of course in the hands of the American government. American expert opinion confirmed Crankshaw's estimate that the documents reveal "the most serious crises the (world) Communist party has had to weather since the Russian revolution."

In this space and elsewhere, the existence of a Sino-Soviet disagreement has often been pointed out. The main issues dividing the two giants of the Communist bloc have also been described.

But the new documentation has now shown that the dispute is immeasurably deeper, more bitter, and more irreconcilable than had ever been imagined. At the Moscow conference, Khrushchev in effect called Mao Tse-tung every bad name in the Communist book. And the Chinese delegate in Moscow, Teng Hsiao-ping, replied to Khrushchev in kind before all the delegations there assembled.

The essence of the dispute is whether another world war is inevitable and, according to the Chinese, really almost desirable. Since the more furious exchanges only began when Khrushchev was moving towards a summit meeting with President Eisenhower, it is quite clear that Khrushchev's desire to negotiate with the leaders of the West was the catalyst that brought the Sino-Soviet differences so violently into the open.

Presumably Mao Tse-tung and the other Chinese leaders are just as enraged by the current spectacle of Khrushchev's moving heaven and earth to secure an early meeting with President Kennedy. The Moscow conference in November produced a lame, division-concealing formula leaving Khrushchev apparent freedom of action. But it is abundantly plain that this freedom of action does not include freedom to speak with authority for the Chinese.

Consider, for instance, how this affects one of the few areas where the U.S. and the U.S.S.R. have a vivid, undeniable common interest. Both this country and the Soviet Union will gain very greatly if they can reach agreement on an adequately policed suspension of nuclear tests. General test suspension will effectively close the nuclear club's membership list. Thus the two giants will confirm their own virtual nuclear monopoly, and they will enormously reduce the risk that haunts them both, of an accidental nuclear war. But the new documentation discloses that one of the subsidiary causes of Chinese discord with the Soviets has been the Kremlin's reluctance to add nuclear weapons to Communist China's arsenal. With grim persistence, the highly competent Chinese scientists are now laboring to provide the weapons the Kremlin has refused to provide.

What then is to happend at Geneva on March 20? The talks about nuclear test suspension will then be resumed by Arthur Dean, the able new disarmament negotiator chosen by President Kennedy and his chief disarmament advisor, John J. McCloy. But even if Dean and his Soviet opposite number can agree on a satisfactory inspection system to guarantee test-suspension, it will still be worthless if the inspection system omits the whole of China. And one can be sure the Chinese will resist inspection with utmost obstinacy, even if the Soviets approve it.

In short, the Western leaders must now face the fact that the Communist bloc is no longer a Kremlin-controlled monolith. Instead, it is a two-headed monster, whose heads are wholly at variance about the road the monster ought to take. The American policy-makers' inclination is still to see what can be accomplished, with the Soviets, and to hope that if anything is accomplished, the Soviets can bring the Chinese around. All the same, the monster's novel two-headedness constitutes a very big new problem.

(Copyright 1961
New York Herald Tribune Inc.)

Inside Washington

By Henry Cathcart

NOTICE TO CONGRESS — As President John F. Kennedy discloses details of his program in messages to the Congress, he is giving the lie both to those who claimed he never really meant to fulfill his campaign promises and to those who charged he would be a free-spender and wildly inflationary.

What Kennedy has displayed so far indicates that he has his campaign promises well in mind and intends to fulfill them insofar as he can get Congress to go along. At the same time, he plans to propose government revenue recommendations to go along with any new spending programs.

Under present recession conditions, however, Kennedy is, in effect, spending money today and making revenue provisions to repay it tomorrow. He rejects the concept that the federal budget must be balanced year by year. Instead, he claims the test will be whether his administration, either four or eight years, will show a favorable balance of income vs. outgo.

The President is acting as though he had obtained the strongest possible mandate in last November's election. He seems, except occasionally, to be completely unmindful of the narrowness of his popular victory. And, according to administration insiders, that's the way it's going to be as long as he is in the White House.

Italian-American Congressmen Win Victory Over TV Program

By Drew Pearson

WASHINGTON— Italian-American Congressmen have won a partial victory in their protest against the television program, "The Untouchables." Officials of the American Broadcasting Company have promised to stop the program's ballyhooing of Italian-born characters as our chief "public enemies."

As a result, Congressman Alfred Santangelo of New York has withdrawn his threat to lead a picketing demonstration against Station WABC-TV, New York, originator of the show, on March 9.

Thomas Moore, ABC vice president, assured Santangelo and other Congressmen that "satisfactory changes" would be made both to limit Italian characterizations and to make it clear to viewers that "The Untouchables" was purely fictional.

"We are aware that the program went overboard in depicting most of these criminal characters as Italian-born," explained Moore. "However, there was nothing deliberate about this and we certainly meant no reflection on the good character and reputation of millions of Italian-Americans in this country.

"Since the show was fictional entertainment, we did not foresee these resentments that have developed."

"Well, whether you intended it that way or not, the show itself has lent the impression that it is not just fiction, but based on historic fact," protested Santangelo. "And never in my life have I seen a program in which history and fact have been so horribly mangled. The part about Al Capone trying to escape from a prison train is an example, just one example, of numerous distortions in this show.

"Al Capone attempted no such escape, but the viewing public certainly was led to believe that he did. Had he and his mobster friends tried any such thing, many Italian-American law enforcement officers, including some top FBI men at the time, would have been ready to thwart the escape. But you haven't told that side of the story."

"I could mention some other distortions that have been put over on the public by this show," broke in Congressman Peter Rodino of New Jersey. "For one thing, Al Capone wasn't born in Italy, though the program depicts him as planning to return to the 'old colntry,' if he managed to escape. To the best of my knowledge, he was born in Brooklyn."

Moore and another ABC vice president, Alfred Schneider, promised to exercise a tighter "self-censorship" over the program in the future. They also assured the protesting Congressmen that the format of the program would be changed to depict the outstanding role Italian-Americans have played in law enforcement.

However, this didn't completely satisfy Rodino. He suggested that the "best change" ABC officials could make in "The Untouchables" was to take it off the air entirely.

"This type of entertainment, fictional or otherwise, is of questionable value," said Rodino. "In my opinion, it greatly increases the job of law enforcers in controlling juvenile crime. I don't believe in government censorship of television shows, but you fellows may bring this on yourselves unless you undertake some rigid self-censorship."

(Copyright 1961, By The Bell Syndicate)

Avoiding Wealth

By John Crosby

"It is easier to get rich in the United States today than ever before," said my son triumphantly.

"Now where did you get such a silly idea," I inquired.

"It says so right here in 'Look' magazine." And he showed me. Sure enough, there it was in black and white. An article called "Money" by Leonard Gross. It opened with: "It's easier to get rich in the United States today than ever before."

"If it's that easy to get rich, Daddy, why is it that you—"

"Why aren't you in school?" I snarled.

"There isn't any school. The Mayor closed all the schools because of the snow. Daddy, if it's so easy to get rich, how come we aren't—"

"Go play in the snow! Very good for you!"

"Practically everybody is rich except us, Daddy. It says right here this man Jameson started an electronics company with $3,000 and four years later he had $1,800,000. Why don't you do something like that?"

"Because I'm yatayating with you all day long! That's why," I snapped at him. "How can I get rich with you standing there yacking all day long. Why don't you go out and play and give me a chance to get rich."

Well, he's gone now. I suppose I'm expected to be rich by the time he gets back for lunch. Why the hell is "Look" magazine putting ideas like that in the heads of innocent children?

I picked up the magazine which has a gold cover this week. "All About Money" it says on the cover. "How It's Made," "How It Grows," "How It's Spent," "Can We Afford to Be Rich?"

Can we afford to be rich?

How would I know? I know I can't afford to be poor because my creditors keep nipping at my heels. But, if I can't afford to be rich either, what can I afford?

This "all about" monkeyshines is the latest lunacy of the magazines and I wish they'd get over it. "All About Puerto Rico," "All About Detroit," "All About Labor." Then they give you 224 pages (with color prints) about something you don't — like the little girl and the penguins — want to know that much about. I think it was "Life" started this nonsense. "The Good Life" will be the subject for a whole "Life" issue and inside they tell you that 2,000 correspondents and 4,822 photographers scattered from Nome to Miami labored two years to bring you this monstrous issue, telling you how happy and affluent you are.

I opened "Look" magazine. "Frank Jameson," it said in black type easily accessible to all small children, "is living proof that in our society today a man who wants to can still get rich. Jameson has no advanced degrees and no unusual talents. He is bright but no ingenious . . . "

Hmm! Fine lot of malarkey to put into naive young heads. I turned the page: "How to pick a stockbroker. A real pro can make you a fortune. Here are some inside tips." Good Lord, how am I going to explain that to the children? Everybody's doing it. But me. I turned another page. "Self Made Women." "She started with $250. Fifteen years later, she had her first million."

It could ruin your whole day, a magazine like that. I can remember back when it was fashionable to hate the rich. Now we elect them President of the United States. Or Governor of New York. The magazines come out with whole issues devoted to telling us that the rich are really like you and me.

Just to restore my morale. I dug out an old copy of "McClure's Magazine" that Ann Honeycutt gave me for Christmas, March, 1912, issue. The lead article's first sentence:

"One of the most significant phases of the present railroad situation is the extent to which the children of Jay Gould are losing control of the family enterprises. Of the dozen railroad lines that make up what is commonly known as the Gould system, only one is now paying dividends."

Now, that's more like it!

"The Goulds are losing control of their ancestral domain because, like the Vanderbilts, they have attempted to do two incompatible things—live lives of idleness and luxury, and at the same time control great enterprises."

Well, I feel much better. I've avoided becoming an idle wastrel by the skin of my teeth. Believe me, it's not been easy.

(Copyright 1961,
King Features Syndicate, Inc.)

One In 250 Pregnancies Is Ectopic

By Dr. Theodore R. Van Dellen

Most pregnancies are normal in that the fertilized ovum settles in the uterus, where it belongs. But one out of 250 takes root in the tube that leads to the uterus. After a few weeks of growth and development the egg becomes too large for the tube and serious internal bleeding occurs when the passageway ruptures.

One in 250 may not sound impressive but, in terms of our population, amounts to more than 21,000 cases annually. In the majority of these women, something inside the tube traps the fertilized ovum on its way to the uterus. The lining may be roughened, wrinkled, scarred, or narrowed as a result of a previous infection, injury, or a developmental disturbance. Tubal pregnancies usually occur in women between 25 and 35 years of age; one in four is past 35.

Tubal pregnancy is suspected whenever a woman misses a period and develops pelvic pain, spotting, or profuse bleeding approximately 2 weeks later. At this time the snared fertilized ovum is having growing pains and the tube is complaining because it is overstretched.

These warnings do not always occur in tubal pregnancy. Symptoms are variable until the tube is about to rupture. Agonizing pain then develops and the woman may go into shock from hemorrhage.

Immediate hospitalization is recommended because there is danger of a fatal hemorrhage. The nature of the emergency is better appreciated when we realize that every twelfth maternal death in Chicago, and every sixteenth in New York is due to ectopic pregnancy.

Since both tubes are likely to be involved, a woman who has had an ectopic pregnancy is 10 times more likely to have a second than are those who never had one before.

COLON OUTPOCKETS

E. E. L. K. writes: What causes diverticulas to form in the colon?

REPLY

No one knows why these tiny pockets develop in the wall of the intestine. They are found frequently in areas where the blood vessel pierces the wall. This suggests that diverticulas are protrusions thru weakened spots in the colon.

FISH SKIN

B. W. writes: What is ichthyosis?

REPLY

A congenial condition in which the body is covered with thickened, wrinkled skin resembling fish scales. It is better in summer and worse in winter. Dryness and itching are marked and soap aggravates these symptoms.

ROTATING STOMACH

M. E. writes: After drinking any kind of liquid, my innards make a noise like a washing machine turning over and over. What the dickens causes such a racket?

REPLY

The liquids churning about in the stomach, as they do in the washing machine — minus the slips and shirts.

LEAVE POUCH ALONE

M. A. writes: Need anything be done about a diverticulum in the esophagus that causes no symptoms?

REPLY

No. Surgery is advised only when the pocket leads to regurgitation or difficulty in swallowing.

PSORIASIS NOT CONTAGIOUS

C. G. writes: Is it safe to use the same swimming pool as a person who has psoriasis?

REPLY

Yes. And for the millionth time — psoriasis is not contagious.

To the limit of space questions pertinent to the prevention of disease will be answered. Personal replies will be made when return stamped envelope is enclosed. Telephone inquiries not accepted. Dr. Van Dellen will not make diagnoses or prescribe for individual diseases.

Try And Stop Me

By Bennett Cerf

Mrs. Smith just loved spiritualists, and usually dragged her young daughter Rosie in with her when she spotted a new one. On the boardwalk of Atlantic City she discovered a spiritualist who rashly accepted Rosie's challenge, "I wanna talk to my Uncle Harold." A light flashed, a gong sounded, and a sepulchral voice announced, "Hello, Rosie. I'm your Uncle Harold."

"Uncle Harold," cried Rosie. "What are you doing up in heaven? You ain't dead yet!"

Morey Amsterdam tells about a daring vaudevillian who made a living by diving from the top of the Empire State building into a plate of chicken soup. One dive just about ended his career. A careless assistant left a matzoth ball in the soup!

Sign outside a brand-new Chinese-American eatery: "We chop our own suey."

(Copyright 1961, by Bennett Cerf. Distributed by King Features Syndicate)

Factographs

In World War I, the name zero hour was given to the time set for a predetermined attack. Later it was changed to H-hour.

The Greek word anthrax, meaning coal, gave us our word anthracite.

Konrad Adenauer is the Western world's oldest chief of government of a major nation.

American women buy more than 100 thousand wigs a year.

The Angel waterfalls, located in Venezuela, are the highest in the world.

There are about 131 varieties of trees in the Great Smoky Mountains.

You're Telling Me!

By William Ritt

On reading that President-elect John F. Kennedy will wear a silk topper at his inauguration, thus setting the stage for a hard-hat renaissance, Grandpappy Jenkins says it looks as though the homburg, like the Republicans, has had it.

Incidentally, the tall top piece reached its peak in Abe Lincoln's day. He sported a skimmer that looked like a stove pipe.

That idea of establishing an Old Maid's Day observance was bound to flop. No one would celebrate it—especially the old maids.

Size doesn't always mean everything. Take, for instance, the Rocky Mountains—biggest things on the continent, yet all they're good for is to look at!

In Illinois a wildly tossed basketball touched off the gong in a fire alarm system. The game must have been a regular bell ringer!

There is little difference in the water at the surface and the water at the floor of the ocean — Factographs. Both are plenty wet?

A group of British peers urge their country to change from the pounds-shillings currency system to a decimal one. Guess they'd like to see some of those dimes and dollars they've heard so much of.

The bill was on the house when the 20,000th baby was born in a Chicago hospital. Somebody'll have to tell the kid it won't always be that way!

In England, we read, dime novels were once known as "penny dreadfuls." And at the same price?

Last year, according to official estimate, nine million persons rode free on trains in India. Looks like the railroads, too, were taken for a ride.

Capital cities of four Commie countries—Russia, East Germany, Poland and Czechoslovakia—are to be connected by a semi-automatic telephone network, it's announced. Easy to guess who'll do most of the talking!

The trolley car has all but disappeared from the U. S. scene. Too bad—it was the one American landmark that never stayed in the same place.

Because of increasing tooth decay among the Eskimos of Greenland, they may face rationing of candies and pastries by the Danish government. Looks as though the igloo set will have to go back to icicles for their between-meal snacks.

Avoid all temptation, a centennarian says in giving his secret of long life. He means, no doubt, don't do what you want to— and you'll live to regret you didn't.

Now that Dean Rusk is the new Secretary of State it seems we'll have to give up the habit of sometimes referring facetiously to the Moscow mob as the "Russkis."

When it comes to blizzards every city in the U. S. wishes some other town will win the winter's championship.

The Cumberland News

Published daily except Sunday, 7-9 S. Mechanic Street, Cumberland, Maryland by the Times & Alleganian Company
Second Class Postage Paid At Cumberland, Maryland
Member of The Audit Bureau of Circulations
Member of The Associated Press
Subscription rates by Carrier
7c Single Copy 42c Per Week
Mail Subscription Rates Cumberland News
Maryland, Pennsylvania, West Virginia, Virginia and District of Columbia
$1.50 One Month—$8.25 Six Months—$16.00 One Year
All Other States
$1.75 One Month—$9.75 Six Months—$19.00 One Year
The Cumberland News assumes no financial responsibility for typographical errors in advertisements out will reprint that part of an advertisement in which the typographical error occurs. Errors must be reported at once.

Saturday Morning, February 18, 1961

Space Projects And The Dollar

If the United States is going to spend more money on space projects, the military wants to be sure of getting its share. Exactly which military space projects should be pursued is the subject of a report prepared for the Air Force by a 15-member civilian committee.

Gen. Bernard A. Schriever, head of the Air Research and Development Command, initiated the project last autumn. The civilian scientists and industrialists on the committee were told to determine what military potentials there are in space, the role nuclear energy can play there, and the type of satellite "missile warning" systems the Air Force should push. On the basis of the report, Schriever will make recommendations to the Air Force top command.

The committee can be expected to favor more spending for military space projects. Its chairman is Trevor Gardner; he resigned in 1956 as Assistant Secretary of the Air Force for Research and Development because of Pentagon refusal to ask Congress for what he considered adequate research and development funds.

Ordinarily, the report could be passed off lightly as an Air Force effort to feather its own nest. But it may have more than parochial interest because one of the committee members is Jerome B. Wiesner of the Massachusetts Institute of Technology, who recently was named special scientific adviser to President Kennedy.

Wiesner headed a Kennedy task force on space programs that recommended in a report January 11 that particular attention be given in the future to "the military uses of space," among other things. The task force suggested also that the military portion of the nation's space program be put under one agency or military service within the Department of Defense. The Air Force, of course, would be delighted to oblige; the new report may be a powerful instrument in furtherance of its hopes.

These Days

By George E. Sokolsky

New Toys

Francis Robinson of the Metropolitan Opera repeated a sentence of Amelita Galli-Curci:

"You can't play with the same toys all your life."

I thought of this when I read a letter from a student in El Paso, Texas in which he took me to task. He says:

". . . I am an economics major at New Mexico State University which is co-educational and smoking is permitted in most all of the classes.

"The students wear, for the most part, dungarees or wash pants and sport shirts, the women—skirts and blouses.

"My argument is this: what is wrong with smoking or wearing 'hooligan' type clothes? If a person's private morals allow him to experience the pleasures of marriage without the responsibilities, then why censor him?

"This young generation is the first to grow up with the threat of complete thermo-nuclear destruction imminent . . .

"Therefor I only wish to point out to you that a generation judges another by the criteria it has set up. This is wrong, every generation is facing new problems, it must react differently from the last generation."

This raises many questions of the temporariness of propriety. It used to be that the President of the United States did not go a-visiting because if he called on one, how could he decline to call on another. But today, we have a new generation President who steps out to a movie show, visits a friend, sets up a bar in the White House. Is it right or wrong? Surely my young friend from El Paso would say: "What's the difference. Only old fogies go by protocol. If the President wants to receive President de Gaulle in dungarees and a sweat shirt, let him. Thank God, we don't have a President who is a stuffed shirt."

The question that stumps me is:

"If a person's private morals allow him to experience the pleasures of marriage without the responsibilities, then why censor him?"

The excuse for such a view is that this generation is the first to grow up under the influence of the atom bomb. Therefore, there are to be no moral standards, no responsibilities, no respect, no decorum. Are we to turn this country over to hooligans?

Of course, this is not a new point of view. Actually, many thought and acted that way in the generation of the flappers, Al Capone, hi-jacking and spiked beer. For a while anything went, but we got over that perhaps not too soon. It was the period when so-called society merged with gangsters and produced cafe society; it was a period when big businessmen found it profitable to associate with racketeers and when Murder, Inc. came into existence as a third party to labor disputes, being employed by both labor unions and industrialists.

The question that this student of the New Mexico State University raises is not the issue. We are not dealing with "the pleasures of marriage without the responsibilities," for there can be no marriages without responsibility. The issue is that an "economic major" at an American university should not have discovered that responsibility is an essential factor in life and that one who is irresponsible is literally mad. Are we to say that discipline — self-discipline most of all — is to disappear from our society?

William Benton discusses this question, from another standpoint, in a stirring article in "The Saturday Evening Post" in which he says:

"The most shameful part of the situation is that colleges supposed to provide guidance for the future are shortchanging youngsters — and their parents who foot the bills . . . A liberal-arts curriculum in a good school cuts superficiality to the bone and requires concentrated doses of English, mathematics, the natural sciences, history, psychology, economics and the humanities. Sure, it's tough, but tough subjects that tax a student's capacities develop the mental discipline and reasoning powers that can be projected to areas beyond a man's immediate experience."

But it is not only mental discipline but moral discipline that is essential. And moral discipline includes manners and the outward display of manners which is propriety of dress. Although styles in dress do change, the essence, which is neatness and esthetic acknowledgement never change. A dirty face and dirty hands and unkempt nails—the exterior trade mark of a Beatnik—can never be justified even by the fanciful assumption that frowziness is a mark of dissent. A boy can be angry with or without a beard.

Copyright, 1961, King Features Syndicate, Inc.

'All I Want Is The Wobble Removed'

Big New Problem: The Two-Headed Monster

By Joseph Alsop

WASHINGTON

When President Kennedy meets with Nikita S. Khrushchev — as he is pretty sure to do by the end of April at the latest — one of the meeting's numerous handicaps will be, ironically enough, the incompleteness of Khrushchev's authority.

Kennedy, the leader of a loose alliance, can now speak for the West with fair confidence that his views will ultimately prevail in the councils of the West. But this is by no means the situation of Khrushchev, the dictator of the Soviet Union. Khrushchev is on warning, in fact, that if he seeks to speak for the Communist part of the world, his views will most emphatically not prevail throughout the Communist bloc.

For the American and other Western policy-makers, this is the most immediately important meaning of the astonishing, recently obtained documentation of the row between the Soviets and the Chinese Communists. These documents apparently take the form of a very full record of the proceedings of the prolonged secret conference of the leaders of the world's eighty Communist parties, which took place in Moscow in November.

The unofficial British Soviet expert, Edward Crankshaw, was the first with the news that this hardly credible record had been obtained, presumably from satellite sources, by the Western intelligence services. The same documents which Crankshaw summarized in an important article published over the weekend, are of course in the hands of the American government. American expert opinion confirmed Crankshaw's estimate that the documents reveal "the most serious crises the (world) Communist party has had to weather since the Russian revolution."

In this space and elsewhere, the existence of a Sino-Soviet disagreement has often been pointed out. The main issues dividing the two giants of the Communist bloc have also been described.

But the new documentation has now shown that the dispute is immeasurably deeper, more bitter, and more irreconcilable than had ever been imagined. At the Moscow conference, Khrushchev in effect called Mao Tse-tung every bad name in the Communist book. And the Chinese delegate in Moscow, Teng Hsiao-ping, replied to Khrushchev in kind before all the delegations there assembled.

The essence of the dispute is whether another world war is inevitable and, according to the Chinese, really almost desirable. Since the more furious exchanges only began when Khrushchev was moving towards a summit meeting with President Eisenhower, it is quite clear that Khrushchev's desire to negotiate with the leaders of the West was the catalyst that brought the Sino-Soviet differences so violently into the open.

Presumably Mao Tse-tung and the other Chinese leaders are just as enraged by the current spectacle of Khrushchev's moving heaven and earth to secure an early meeting with President Kennedy. The Moscow conference in November produced a lame, division-concealing formula leaving Khrushchev apparent freedom of action. But it is abundantly plain that this freedom of action does not include freedom to speak with authority for the Chinese.

Consider, for instance, how this affects one of the few areas where the U.S. and the U.S.S.R. have a vivid, undeniable common interest. Both this country and the Soviet Union will gain very greatly if they can reach agreement on an adequately policed suspension of nuclear tests. General test suspension will effectively close the nuclear club's membership list. Thus the two giants will confirm their own virtual nuclear monopoly, and they will enormously reduce the risk that haunts them both, of an accidental nuclear war. But the new documentation discloses that one of the subsidiary causes of Chinese discord with the Soviets has been the Kremlin's reluctance to add nuclear weapons to Communist China's arsenal. With grim persistence, the highly competent Chinese scientists are now laboring to provide the weapons the Kremlin has refused to provide.

What then is to happend at Geneva on March 20? The talks about nuclear test suspension will then be resumed by Arthur Dean, the able new disarmament negotiator chosen by President Kennedy and his chief disarmament advisor, John J. McCloy. But even if Dean and his Soviet opposite number can agree on a satisfactory inspection system to guarantee test-suspension, it will still be worthless if the inspection system omits the whole of China. And one can be sure the Chinese will resist inspection with utmost obstinacy, even if the Soviets approve it.

In short, the Western leaders must now face the fact that the Communist bloc is no longer a Kremlin-controlled monolith. Instead, it is a two-headed monster, whose heads are wholly at variance about the road the monster ought to take. The American policy-makers' inclination is still to see what can be accomplished, with the Soviets, and to hope that if anything is accomplished, the Soviets can bring the Chinese around. All the same, the monster's novel two-headedness constitutes a very big new problem.

(Copyright 1961 New York Herald Tribune Inc.)

Inside Washington

By Henry Cathcart

NOTICE TO CONGRESS — As President John F. Kennedy discloses details of his program in messages to the Congress, he is giving the lie both to those who claimed he never really meant to fulfill his campaign promises and to those who charged he would be a free-spender and wildly inflationary.

What Kennedy has displayed so far indicates that he has his campaign promises well in mind and intends to fulfill them insofar as he can get Congress to go along. At the same time, he plans to propose government revenue recommendations to go along with any new spending programs.

Under present recession conditions, however, Kennedy is, in effect, spending money today and making revenue provisions to repay it tomorrow. He rejects the concept that the federal budget must be balanced year by year. Instead, he claims the test will be whether his administration, either four or eight years, will show a favorable balance of income vs. outgo.

The President is acting as though he had obtained the strongest possible mandate in last November's election. He seems, except occasionally, to be completely unmindful of the narrowness of his popular victory. And, according to administration insiders, that's the way it's going to be as long as he is in the White House.

Italian-American Congressmen Win Victory Over TV Program

By Drew Pearson

WASHINGTON— Italian-American Congressmen have won a partial victory in their protest against the television program, "The Untouchables." Officials of the American Broadcasting Company have promised to stop the program's ballyhooing of Italian-born characters as our chief "public enemies."

As a result, Congressman Alfred Santangelo of New York has withdrawn his threat to lead a picketing demonstration against Station WABC-TV, New York, originator of the show, on March 9.

Thomas Moore, ABC vice president, assured Santangelo and other Congressmen that "satisfactory changes" would be made both to limit Italian characterizations and to make it clear to viewers that "The Untouchables" was purely fictional.

"We are aware that the program went overboard in depicting most of these criminal characters as Italian-born," explained Moore. "However, there was nothing deliberate about this and we certainly meant no reflection on the good character and reputation of millions of Italian-Americans in this country.

"Since the show was fictional entertainment, we did not foresee these resentments that have developed."

"Well, whether you intended it that way or not, the show itself has lent the impression that it is not just fiction, but based on historic fact," protested Santangelo. "And never in my life have I seen a program in which history and fact have been so horribly mangled. The part about Al Capone trying to escape from a prison train is an example, just one example, of numerous distortions in this show.

"Al Capone attempted no such escape, but the viewing public certainly was led to believe that he did. Had he and his mobster friends tried any such thing, many Italian-American law enforcement officers, including some top FBI men at the time, would have been ready to thwart the escape. But you haven't told that side of the story."

"I could mention some other distortions that have been put over on the public by this show," broke in Congressman Peter Rodino of New Jersey. "For one thing, Al Capone wasn't born in Italy, though the program depicts him as planning to return to the 'old colntry,' if he managed to escape. To the best of my knowledge, he was born in Brooklyn."

Moore and another ABC vice president, Alfred Schneider, promised to exercise a tighter "self-censorship" over the program in the future. They also assured the protesting Congressmen that the format of the program would be changed to depict the outstanding role Italian-Americans have played in law enforcement.

However, this didn't completely satisfy Rodino. He suggested that the "best change" ABC officials could make in "The Untouchables" was to take it off the air entirely.

"This type of entertainment, fictional or otherwise, is of questionable value," said Rodino. "In my opinion, it greatly increases the job of law enforcers in controlling juvenile crime. I don't believe in government censorship of television shows, but you fellows may bring this on yourselves unless you undertake some rigid self-censorship."

(Copyright 1961, By The Bell Syndicate)

Avoiding Wealth

By John Crosby

"It is easier to get rich in the United States today than ever before," said my son triumphantly.

"Now where did you get such a silly idea," I inquired.

"It says so right here in 'Look' magazine." And he showed me. Sure enough, there it was in black and white. An article called "Money" by Leonard Gross. It opened with: "It's easier to get rich in the United States today than ever before."

"If it's that easy to get rich, Daddy, why is it that you—"

"Why aren't you in school?" I snarled.

"There isn't any school. The Mayor closed all the schools because of the snow. Daddy, if it's so easy to get rich, how come we aren't—"

"Go play in the snow! Very good for you!"

"Practically everybody is rich except us, Daddy. It says right here this man Jameson started an electronics company with $3,000 and four years later he had $1,800,000. Why don't you do something like that?"

"Because I'm yatayating with you all day long! That's why," I snapped at him. "How can I get rich with you standing there yacking all day long. Why don't you go out and play and give me a chance to get rich."

Well, he's gone now. I suppose I'm expected to be rich by the time he gets back for lunch. Why the hell is "Look" magazine putting ideas like that in the heads of innocent children?

I picked up the magazine which has a gold cover this week. "All About Money" it says on the cover. "How It's Made," "How It Grows," "How It's Spent," "Can We Afford to Be Rich?"

Can we afford to be rich?

How would I know? I know I can't afford to be poor because my creditors keep nipping at my heels. But, if I can't afford to be rich either, what can I afford?

This "all about" monkeyshines is the latest lunacy of the magazines and I wish they'd get over it. "All About Puerto Rico," "All About Detroit," "All About Labor." Then they give you 224 pages (with color prints) about something you don't — like the little girl and the penguins — want to know that much about. I think it was "Life" started this nonsense. "The Good Life" will be the subject for a whole "Life" issue and inside they tell you that 2,000 correspondents and 4,822 photographers scattered from Nome to Miami labored two years to bring you this monstrous issue, telling you how happy and affluent you are.

I opened "Look" magazine, "Frank Jameson," it said in black type easily accessible to all small children, "is living proof that in our society today a man who wants to can still get rich. Jameson has no advanced degrees and no unusual talents. He is bright but no ingenious . . . "

Hmm! Fine lot of malarkey to put into naive young heads. I turned the page: "How to pick a stockbroker. A real pro can make you a fortune. Here are some inside tips." Good Lord, how am I going to explain that to the children? Everybody's doing it. But me. I turned another page. "Self Made Women." "She started with $250. Fifteen years later, she had her first million."

It could ruin your whole day, a magazine like that. I can remember back when it was fashionable to hate the rich. Now we elect them President of the United States. Or Governor of New York. The magazines come out with whole issues devoted to telling us that the rich are really like you and me.

Just to restore my morale, I dug out an old copy of "McClure's Magazine" that Ann Honeycutt gave me for Christmas, March, 1912, issue. The lead article's first sentence:

"One of the most significant phases of the present railroad situation is the extent to which the children of Jay Gould are losing control of the family enterprises. Of the dozen railroad lines that make up what is commonly known as the Gould system, only one is now paying dividends."

Now, that's more like it!

"The Goulds are losing control of their ancestral domain because, like the Vanderbilts, they have attempted to do two incompatible things—live lives of idleness and luxury, and at the same time control great enterprises."

Well, I feel much better. I've avoided becoming an idle wastrel by the skin of my teeth. Believe me, it's not been easy.

(Copyright 1961, King Features Syndicate, Inc.)

One In 250 Pregnancies Is Ectopic

By Dr. Theodore R. Van Dellen

Most pregnancies are normal in that the fertilized ovum settles in the uterus, where it belongs. But one out of 250 takes root in the tube that leads to the uterus. After a few weeks of growth and development the egg becomes too large for the tube and serious internal bleeding occurs when the passageway ruptures.

One in 250 may not sound impressive but, in terms of our population, amounts to more than 21,000 cases annually. In the majority of these women, something inside the tube traps the fertilized ovum on its way to the uterus. The lining may be roughened, wrinkled, scarred, or narrowed as a result of a previous infection, injury, or a developmental disturbance. Tubal pregnancies usually occur in women between 25 and 35 years of age; one in four is past 35.

Tubal pregnancy is suspected whenever a woman misses a period and develops pelvic pain, spotting, or profuse bleeding approximately 2 weeks later. At this time the snared fertilized ovum is having growing pains and the tube is complaining because it is overstretched.

These warnings do not always occur in tubal pregnancy. Symptoms are variable until the tube is about to rupture. Agonizing pain then develops and the woman may go into shock from hemorrhage.

Immediate hospitalization is recommended because there is danger of a fatal hemorrhage. The nature of the emergency is better appreciated when we realize that every twelfth maternal death in Chicago, and every sixteenth in New York is due to ectopic pregnancy.

Since both tubes are likely to be involved, a woman who has had an ectopic pregnancy is 10 times more likely to have a second than are those who never had one before.

COLON OUTPOCKETS

E. E. L. K. writes: What causes diverticulas to form in the colon?

REPLY

No one knows why these tiny pockets develop in the wall of the intestine. They are found frequently in areas where the blood vessel pierces the wall. This suggests that diverticulas are protrusions thru weakened spots in the colon.

FISH SKIN

B. W. writes: What is ichthyosis?

REPLY

A congenial condition in which the body is covered with thickened, wrinkled skin resembling fish scales. It is better in summer and worse in winter. Dryness and itching are marked and soap aggravates these symptoms.

ROTATING STOMACH

M. E. writes: After drinking any kind of liquid, my innards make a noise like a washing machine turning over and over. What the dickens causes such a racket?

REPLY

The liquids churning about in the stomach, as they do in the washing machine — minus the slips and shirts.

LEAVE POUCH ALONE

M. A. writes: Need anything be done about a diverticulum in the esophagus that causes no symptoms?

REPLY

No. Surgery is advised only when the pocket leads to regurgitation or difficulty in swallowing.

PSORIASIS NOT CONTAGIOUS

C. G. writes: Is it safe to use the same swimming pool as a person who has psoriasis?

REPLY

Yes. And for the millionth time — psoriasis is not contagious.

To the limit of space questions pertinent to the prevention of disease will be answered. Personal replies will be made when return stamped envelope is enclosed. Telephone inquiries not accepted. Dr. Van Dellen will not make diagnoses or prescribe for individual diseases.

Try And Stop Me

By Bennett Cerf

Mrs. Smith just loved spiritualists, and usually dragged her young daughter Rosie in with her when she spotted a new one. On the boardwalk of Atlantic City she discovered a spiritualist who rashly accepted Rosie's challenge, "I wanna talk to my Uncle Harold." A light flashed, a gong sounded, and a sepulchral voice announced, "Hello, Rosie. I'm your Uncle Harold."

"Uncle Harold," cried Rosie. "What are you doing up in heaven? You ain't dead yet!"

Morey Amsterdam tells about a daring vaudevillian who made a living by diving from the top of the Empire State building into a plate of chicken soup. One dive just about ended his career. A careless assistant left a matzoth ball in the soup!

Sign outside a brand-new Chinese-American eatery: "We chop our own suey."

(Copyright 1961, by Bennett Cerf. Distributed by King Features Syndicate)

Factographs

In World War I, the name zero hour was given to the time set for a predetermined attack. Later it was changed to H-hour.

The Greek word anthrax, meaning coal, gave us our word anthracite.

Konrad Adenauer is the Western world's oldest chief of government of a major nation.

American women buy more than 100 thousand wigs a year.

The Angel waterfalls, located in Venezuela, are the highest in the world.

There are about 131 varieties of trees in the Great Smoky Mountains.

You're Telling Me!

By William Ritt

On reading that President-elect John F. Kennedy will wear a silk topper at his inauguration, thus setting the stage for a hard-hat renaissance, Grandpappy Jenkins says it looks as though the homburg, like the Republicans, has had it.

Incidentally, the tall top piece reached its peak in Abe Lincoln's day. He sported a skimmer that looked like a stove pipe.

That idea of establishing an Old Maid's Day observance was bound to flop. No one would celebrate it—especially the old maids.

Size doesn't always mean everything. Take, for instance, the Rocky Mountains—biggest things on the continent, yet all they're good for is to look at!

In Illinois a wildly tossed basketball touched off the gong in a fire alarm system. The game must have been a regular bell ringer!

There is little difference in the water at the surface and the water at the floor of the ocean — Factographs. Both are plenty wet?

A group of British peers urge their country to change from the pounds-shillings currency system to a decimal one. Guess they'd like to see some of those dimes and dollars they've heard so much of.

The bill was on the house when the 20,000th baby was born in a Chicago hospital. Somebody'll have to tell the kid it won't always be that way!

In England, we read, dime novels were once known as "penny dreadfuls." And at the same price?

Last year, according to official estimate, nine million persons rode free on trains in India. Looks like the railroads, too, were taken for a ride.

Capital cities of four Commie countries—Russia, East Germany, Poland and Czechoslovakia—are to be connected by a semi-automatic telephone network, it's announced. Easy to guess who'll do most of the talking!

The trolley car has all but disappeared from the U. S. scene. Too bad—it was the one American landmark that never stayed in the same place.

Because of increasing tooth decay among the Eskimos of Greenland, they may face rationing of candies and pastries by the Danish government. Looks as though the igloo set will have to go back to icicles for their between-meal snacks.

Avoid all temptation, a centennarian says in giving his secret of long life. He means, no doubt, don't do what you want to— and you'll live to regret you didn't.

Now that Dean Rusk is the new Secretary of State it seems we'll have to give up the habit of sometimes referring facetiously to the Moscow mob as the "Russkis."

When it comes to blizzards every city in the U. S. wishes some other town will win the winter's championship.

W. Va. Liquor Bill Passes State Senate

House Vote Set By Middle Of Week

By BILL BARRETT

CHARLESTON, W. Va. (UPI)— The biggest step ever toward possible legalizing liquor-by-the-drink in West Virginia was taken Friday.

The State Senate passed by a vote of 24-8 — two votes above the necessary two-thirds majority —a resolution calling for a Constitutional Amendment to be submitted in the 1962 general election on the question.

It now goes to the House for concurrence and a vote is expected by the middle of next week. Proponents predicted it will be adopted.

There was no debate on the issue in the Senate, but 12 senators took time to explain their votes in the 20-minute necessary to run the roll call.

Before the vote was taken, Sen. J. Horner Davis, D-Kanawha, moved on behalf of himself and Sen. Clarence Martin, D-Berkeley, former majority leader, to amend the resolution further. On Thursday they had succeeded in writing into the proposed constitutional change language to restrict licensing of places that could sell whisky by the shot.

Davis said the change Friday was designed to "make sure there was no misinterpretation of intent" in spelling out that licenses could be obtained by "legitimate restaurants, hotels, clubs" and "similar facilities owned, controlled, leased or operated by the state."

Right To Vote

Eight senators who explained their vote favoring adoption of the resolution concentrated on the theme "the people have a right to express their desires in this matter."

The opponents held firm to a belief that liquor-by-the-drink was morally wrong and would be injurious to the state and its young people.

Sens. Paul Moore, D-Jackson, and William Tompos, D-Hancock, injected their war service into the comments.

"I fought for two years in Europe during World War II for democracy," said Moore. "One of those things involved is the right to vote and I therefore vote 'yes' on this question."

"My service was in the jungles of the South Pacific," Tompos related. "I do not feel that it is right to deny the people of West Virginia any kind of referendum."

Sen. R. E. Barnett, D-Mercer, observed, "I believe in the rights of the people and their ability to decide controversial issues. Though I vote yes today, it does not necessarily mean, I would vote yes on the question at the polls."

Senate President Howard Carson and Sen. Jack Johnson, R-Mason, were the most outspoken opponents.

May Vote Wednesday

The measure now goes to the House of Delegates. Proponents of the measure were thinking Friday of possibly trying to set up a passage vote by next Wednesday. To do this would take majority approval Monday to have the resolution read the first of three times required under constitutional rules.

If they dispense with committee reference only, in view of House Temperance Committee approval of a similar measure, then the vote will be taken next Thursday.

Visits Florida

BARTON — Mr. and Mrs. David Gowans and sons, David Jr. and Ross, are spending two weeks vacationing in Florida.

Cubs Return From Washington

Seven members of Den Four of Cub Scout Pack 44, sponsored by Thomas G. Pullen School in Frostburg, are shown above as they stepped from a B&O passenger train here Wednesday upon their return from a trip to Washington, D.C. during Boy Scout Week. Left to right are Gary C. Hitchins, Stanley Eisel, Matt Zimmerman, William Price, Greg Dishong, Jonathan B. Jenkins and Rickey Green. While in Washington they visited the office of Senator J. Glenn Beall and the Senate gallery of the Capitol.

Spelling Bee Is Planned For Sunday

WESTERNPORT — A spelling bee will be held in St. Peter's Hall here between students of St. Peter's School of Oakland and St. Peter's School of Westernport, Sunday at 2:30 p. m.

It will be a preliminary spelling bee in preparation for the annual Western Maryland Parochial School Spelling Bee, sponsored each spring by Chief Justice Taney, Fourth Degree Knights of Columbus.

The last three students standing from each of the participating schools Sunday will represent their schools in the Cumberland contest.

Rev. Gerald LaPorta, assistant pastor of St. Peter's Church, Oakland, will be the moderator.

Judges will be John E. Atkinson, Westernport, and Mrs. E. I. Baumgartner, Oakland.

Students participating will be from the seventh and eighth grades of the two schools. It will be open to the public.

FSTC Student At NEA Meet

FROSTBURG — Larry McLean, a junior at Frostburg State Teachers College, is attending a planning session of the Student National Education Association Executive Committee in Chicago.

The executive committee, comprised of the Student NEA officers, NCTEPS subcommittee and staff, will plan for the 161 Student NEA Leadership Institute to be held at Penn State University June 16 through July 2.

The leadership institute will be a three stage activity on the part of student NEA participants which comprise the council of state presidents. The entire period from June 16 to July 2 is the NEA leadership conference. The NCTEPS (National commission On Teacher Education and Professional Standards) conference will begin shortly after the institute's opening date, followed by the NEA convention to be held at Atlantic City until July 2.

McLean is NEA parliamentarian.

On Dean's List

FROSTBURG—Earl Densmore, son of Mr. and Mrs. Alfred Densmore 151 Center Street, Frostburg was placed on the Dean's list of Marietta College, Marietta, Ohio' where he is in his junior year of Business Administration. He is a graduate of Beall High School and received his associate of arts degree from Frostburg State Teachers College.

DEATHS AND FUNERAL NOTICES

ALAN A. WAGNER JR.

Alan Arnold Wagner Jr., 12-day-old son of Alan A. and Judith (Robey) Wagner, 407 South Cedar Street, died yesterday in Memorial Hospital.

Surviving, besides the parents, are the maternal grandparents, Mr. and Mrs. Kirk Robey, Spring Gap, and paternal grandparents, Bruce C. Wagner, Owings Mills, and Mrs. Dorothy Patch, this city.

The body is at the Hafer Funeral Home. Graveside services will be conducted today at 2 p. m. in Oldtown Methodist Cemetery by Rev. William Anderson.

MRS. JAMES F. DAWSON

Mrs. Rachel F. Dawson, 91, widow of James F. Dawson, died Thursday at the home of Mr. and Mrs. James E. Pague, 234 Virginia Avenue, with whom she had resided nine years.

Born in Martinsburg, W. Va., she had resided in Cumberland 22 years. Mrs. Dawson was a member of Golden Rule Chapter 69, Order of the Eastern Star of Martinsburg, for 47 years and also held membership in the Grand International Auxiliary of the Brotherhood of Locomotive Engineers.

The body is at the Scarpelli Funeral Home.

Services will be conducted Monday at 11 a. m. at Holy Cross Episcopal Church by Rev. William J. Cox, vicar. Burial will be in Green Hill Cemetery, Martinsburg, W. Va.

MRS. HOWARD JACKSON

Mrs. Anna Rosalie Jackson, 70, wife of Howard W. Jackson, 14-D, Jane Frazier Village, died yesterday in Sacred Heart Hospital where she was admitted February 11. She had been in ill health six weeks.

A native of Westernport, she was a daughter of the late Paul A. and Mary C. (Grady) Mullan. Mrs. Jackson was a member of SS. Peter and Paul Catholic Church.

Surviving, besides her husband, are two daughters, Mrs. Pauline Athey, Salisbury, Md., and Mrs. Janice Billmyer, this city; three sons, Ralph A. and Charles R., both of this city, and William G. Jackson, Hyattsville; a brother, Edward Mullan, McCoole; three sisters, Mrs. Carrie Lewis, Baltimore, and Mrs. Gladys Hill and Mrs. Helen Kelly, both of Piedmont, W. Va.; 15 grandchildren and four great-grandchildren

The body is at the George Funeral Home where the family will receive friends from 2 to 4 p. m. and 7 to 9 p. m.

MRS. DAWSON RITES

Services for Mrs. Theda F. Dawson, 44, wife of Thomas F. Dawson, Ridgeley, who died Wednesday, will be conducted today at 2 p. m. at the Kight Funeral Home by Rev. Frank Fratto. Burial will be in Sunset Memorial Park.

Pallbearers will be Jack Lewis, James Lewis, Charles Lewis, Elmer Lewis Jr., Elmer Lewis Sr. and James Fletcher.

MRS. LITTLE FUNERAL

A requiem mass for Mrs. Frances E. Little, 63, of 11 Frederick Street, who died Thursday in Sacred Heart Hospital, will be celebrated Monday at 9 a. m. at St. Patrick's Catholic Church. Burial will be in the parish cemetery.

The body is at the Scarpelli Funeral Home where the rosary will be recited tomorrow at 7:30 p. m.

MRS. R. J. QUINN

FROSTBURG — Mrs. Clara Louise (Pet) Quinn, 80, of Detroit, died Thursday in a hospital there where she had been a patient six weeks.

Born in Frostburg, a daughter of the late August and Jennie (Robison) Eichhorn, she had resided in Detroit 42 years. Her husband, R. J. Quinn, preceded her in death.

Surviving are three brothers, Walter Eichhorn, Frostburg; Harry Eichhorn, San Diego, Calif., and Harold Eichhorn, Detroit; a granddaughter, two great-grandsons and a number of nieces and nephews.

The body is at the J. A. DeSantis Funeral Home, Chalmers Avenue, Charlevoix, Detroit, where services will be conducted Monday. Interment will be in a cemetery there.

JOHN H. DAVIS

John Harden Davis, 81, died Thursday night at his home on Wilson Road near Oldtown.

Born at Patterson Creek, W. Va., he was a son of the late John W. and Martha (Arnold) Davis. Mr. Davis was a retired farmer.

Surviving are his widow, Keziah (Barth) Davis; two sons, Lewis H., at home, and Herman C. Lewis, Bunker Hill, W. Va.; a daughter, Mrs. Lawrence A. Evans, this city; four brothers, Harry, Akron; Arnold, this city, and William and Frank Davis, both of RFD 1, Oldtown; two sisters, Mrs. Bessie Kave, Baltimore, and Mrs. Gladys Corbin, Kempton, W. Va.; 13 grandchildren and three great-grandchildren.

The body is at the Stein Funeral Home where the family will receive friends from 2 to 4 p. m. and 7 to 9 p. m.

Services will be conducted there tomorrow at 2 p. m. by Rev. C. W. Sisk, pastor of Oldtown Methodist Church. Burial will be in Mt. Tabor Cemetery at Spring Gap.

Pallbearers will be Junior Kinser, Guy Evans, Wilbur Crabtree, Ellsworth Crabtree, Harry Shryock and Thomas Shryock.

MRS. PAUL B. STEVENS

Mrs. Mary A. Stevens, Baltimore, widow of Paul B. Stevens and mother of Rev. Paul B. Stevens Jr., assistant pastor of Centre Street Methodist Church, died Wednesday.

The body is at the Tickner Funeral Home, North and Pennsylvania avenues, Baltimore. Services will be conducted today at 2 p. m. at Boundary Methodist Church, Baltimore, and interment will be in Parkwood Cemetery there.

TROUTMAN FUNERAL

Services for Frederick C. Troutman, 66, of 408 Pine Avenue, who died Thursday in Memorial Hospital, will be conducted Monday at 2 p. m. at the Stein Funeral Home by Rev. Donald Bates. Burial will be in Mt. Herman Cemetery.

Pallbearers will be Jack Perkins, Wallace Troutman, Robert Yaider, John McCoy, Ernest Yaider and James Perkins.

MRS. McDANIEL RITES

Services for Mrs. Ruth Lee McDaniel, 57, who died Thursday at her home, 222 Independence Street, will be conducted today at 2 p. m. at the Stein Funeral Home by Rev. Carlton M. Harris. Burial will be in Rest Lawn Cemetery.

Pallbearers will be Larry Byrnes, Donald Byrnes, Joseph Spinetta, Frederick Hillebrecht, James Jones and Jacob Kelso.

STOOPS SERVICE

Services for Barton John Stoops, 49, of 528 Woodside Avenue, who accidentally died Thursday of asphyxiation, will be conducted tomorrow at 2 p. m. at the Kight Funeral Home by Rev. Melvin D. Hughson, pastor of Park Place Methodist Church. Burial will be in Hyndman (Pa.) Cemetery.

Mrs. Lela Raines Heads Westernport Sportsmen Club

WESTERNPORT — Mrs. Lela Raines, Luke, was elected president of the Sportsmen Club, at the annual election Wednesday at the Union Hall. She succeeds William McKenzie, who presided at the meeting.

Other officers selected are Mrs. Elaine Mann, vice president; Mrs. Fanny Grove, secretary and Lester Chaney, treasurer.

William McKenzie was elected to the board of directors for three years; Robert Keller, two years and Fred Dayton, one year.

The annual All Sports banquet sponsored by the club will be held in the cafeteria of Bruce High School, April 22.

Officers will be installed at a covered dish supper March 1, at 6:15 p.m. in Bruce cafeteria. All members are urged to attend.

MYF Sub District Conference Held

KEYSER—The Methodist Youth Fellowship Sub District session was held in Piedmont at the Trinity Methodist Church, Monday. Jeannie Pleasant and Paul Rexroad had the program. Janet Summers presided.

Burlington won the banner with 17 present. Refreshments were served following the meeting. The group invites all young people to join and attend the meetings.

Barton Personals

Mr. and Mrs. Guy Freeman, Baltimore and Mr. and Mrs. Edward Kidd, Hagerstown, visited over the weekend with Mrs. Bessie MacDonald.

Miss Jennie Inskeep is able to be out after being ill for a week at her home.

Joe Inskeep is still confined to his home after suffering a heart atack several weeks ago.

Mr. and Mrs. Elmer Brooks of Ohio visited Mr. and Mrs. Harmon Gannon for a few days.

Sugar Bowl Opened

KEYSER — William D. Kaylor, owner of Kaylor Crown Studio, has reopened the Sugar Bowl, on West Piedmont Street. Breakfast and lunch will be served.

In Cumberland Hospital

KEYSER — Harry T. Virts, 181 Fort Avenue, has been transferred from Potomac Valley Hospital to Memorial Hospital, Cumberland. He will undergo surgery Monday

PSC Is Airing Requirements Of Admission

KEYSER — Consideration of revised admission requirements and a discussion of a proposed testing program for the college will be featured during the meeting March 6, of the Potomac State College Chapter of the Association of Higher Education.

The meeting date has been changed from March 2 to March 6 in the Science Hall assembly room at 7:30 p.m.

The testing program to be discussed is one proposed to replace the SCAT and other tests, which have been used by the college for a number of years.

Serving on the panel will be President E. E. Church, chairman; Dean K. S. McKee, and Jack R. Hartman of the psychology department, with group discussion to follow.

Industrial Aid Measures Get Senate Sanction

By CARLO J. SALZANO

CHARLESTON, W. Va. (UPI)— Two measures proposed by Gov. W. W. Barron as aids to an expanded industrial development program for West Virginia were passed by the State Senate Friday.

Senators gave unanimous approval to a bill to create a new state department of commerce which would absorb the present State Industrial and Publicity Commission, the Economic Development Agency and the publicity division of the Conservation Commission.

And on a 27-5 vote a measure to set up a lending agency—the industrial development authority — to help finance industry locating in the state was approved.

Opponents of the development authority bill held to the belief that it was unconstitutional for the state to lend funds in such a manner.

Help Unemployed

Barron, in his Jan. 18 address to the Legislature, requested approval of the two plans and said both would tend to help overcome the "economic insecurity, due to unemployment," facing the state.

There was a flury in the House revolving around a parliamentary procedure. It concerned a message announcing approval Thursday by the Senate of a bill to give university status to Marshall College.

When the message was received, Majority Leader W. T. Brotherton Jr., D-Kanawha, recommended committee reference be dispensed with in view of the fact the House Education Committee earlier had recommended passage of an identical bill.

Del. Hugh Kincaid, D-Cabell, shortly afterward, attempted to have the bill read a first time but House Speaker Julius Singleton explained that since the request had not come when the bill was up for consideration it took a two-thirds vote to suspend House rules.

This was not attempted.

The Senate - approved measure will be at first reading Monday and the House version is at passage stage with the right to amend. A vote is expected to be taken on it and then a request made of the Senate to concur.

In other legislative action Friday:

Seek Funds

— The House adopted a resolution asking Congress to appropriate funds for construction of a dam on Cheat River near Rowlesburg, Preston County.

— The Senate passed 30-0 a bill to give West Virginia University authority to set up its own campus security officer system.

— The Senate passed 31-0 a measure to give the University Board of Governors authority to establish self - supporting graduate centers in the fields of commerce or business administration similar to those now operating for science and engineering in the Charleston area.

The Senate passed 31-0, a bill to give tubercular institution officials authority to obtain warrants under which court - committed patients who escape could be returned to the institutions.

NANCY SAGER

COVER GIRL — Miss Nancy Alice Sager, Piedmont, W. Va., has been selected to represent Potomac State College in the eighth annual "Campus Cover Girl" contest sponsored each year by the Pittsburgh Press. She is a 1960 Piedmont High School graduate and is a daughter of Mr. and Mrs. Wade Sager, Frederick Street, Piedmont.

Cleric Plans Program On Holy Land

WESTERNPORT — Frater Philip Peters, O.F.M., the former Jack Peters of here, will speak on "The Holy Land" at a special program Sunday evening in St. Peter's Hall. The talk will follow evening devotions in the church.

A member of the Franciscan religious order, Fr. Philip is now stationed at the Franciscan monastery, Washington, where he is studying for his ordination to the priesthood.

The Franciscan order is actively engaged in the preservation of the Holy Land and Frater Philip will tell of its work there and show slides or movies of the area. The public is invited to attend.

On Tuesday, Fr. Philip will speak to students of the seventh through twelfth grades at St. Peter's School on religious vocations.

A former student of St. Peter's School, Fr. Philip graduated from LaSalle High School, Cumberland. He has been a member of the religious order since he entered the seminary in 1952.

He is a son of Mrs. Joseph Peters, Westernport, and the late Mr. Peters, who operated a grocery store on East Hampshire Street, Piedmont, for many years prior to his death.

Area Man Promoted

SWANTON — Capt. James E. Glass, stationed at Dow Air Force Base, Bangor, Me., has been promoted to major, effective in July, it was announced recently.

Born in Swanton, Capt. Glass is a graduate of Oakland High School, and is a veteran of 17 years service in the Air Force. Currently he is serving as assistant base communications officer.

He is a son of Mr. and Mrs. Milford Glass, RD 1, Swanton.

First Aid Course Now Being Taught

FROSTBURG — Dr. Harold Cordts, member of the faculty of Frostburg State Teachers College, is teaching a standard first aid course at Compton Hall.

The course which began this past Monday at 7 p. m. is being offered by the Allegany Chapter of the Red Cross. Persons interested in enrolling may call OV 9-6622. The 10-hour course will be taught on Mondays from 7 to 9 p. m.

Public Meeting Is Planned On College Issue

Two Speakers Will Give Opposite Views

LONACONING— A public meeting will be held Tuesday at 8 p. m. at the Lonaconing Republican Club, Union Street.

The purpose of the meeting is to inform the people of Lonaconing and Georges Creek area on the issues on a plan for converting Frostburg State Teachers College into a branch of the University of Maryland college.

Albert M. Jacobs will be a guest speaker, giving his explanation of the plans and what they could do for this area. He is a supervisor at Allegany Ballistics Laboratory.

James Hosack, of the Education department of Frostburg State Teachers College, will give his views against the proposal.

Adults and students are asked to bring written questions with them to the meeting for a question and answer session which will follow the remarks by the speakers.

The public gathering is being held so interested citizens may learn more of the plan.

Church Names Anniversary Committees

LONACONING — The 100th anniversary committee of First Presbyterian Church met Thursday evening in the Educational Building. Miss Eleanor Cuthbertson is chairman.

Plans were discussed and committees appointed. Mrs. William Ternent and Earl Kiddy were appointed as program committee; Mrs. Edith Henry, invitations chairman; Mrs. A. F. Green, hospitality; Miss Margaret Hepburn and Miss Eleanor Cuthbertson, history.

Mrs. James Staup, publicity chairman; Mrs. Irene Wilson and Mrs. John Stevenson, pictures. Other members of the anniversary committee are John Wattenschaidt, Miss Beverly Wattenschaidt and Rev. John R. McClain, pastor.

The next meeting will be held on Thursday, March 2, at 7:30 p.m. in the Presbyterian educational building.

Circle K Club Supports Tourney

KEYSER — The Circle K Club of Potomac State College will sell tickets for the Tri-State Junior College Basketball Tournament, which will take place at the college, February 24 and 25.

Tickets entitle the holder to attend four sessions. Arrangements have been made for students to be admitted to the contests by showing their student activity card and paying 50c each session. These advance sale arrangements have been made in cooperation with Coach Dana G. Lough.

CLOSEOUT!
REMNANTS OF
• CONGOWALL
• SANDRAN
½ PRICE
LAYMAN'S HARDWARE
OV 9-9915 FROSTBURG

Furniture
By Krochler
Westinghouse TV
Maytag Washers
Priced To Save You Money
Fitzwater Furniture
Deer Park, Md.

Palace Theatre
LAST TIMES TODAY
MATINEE TODAY 2 P. M.
EVENING 7 & 9
FOR THE LOVE OF MIKE
A Sheldon Corporation Production
CINEMASCOPE COLOR by DE LUXE

• NEW SPRING
COSTUME JEWELRY
$1 plus tax
• NEW SPEIDEL
TWIST-O-FLEX WATCH BANDS
$4.95 up
HOSKEN'S JEWELRY STORE
22 W. MAIN FROSTBURG

SURPLUS
• FILES
• DESKS
• CHAIRS
(Swivel-Straight)
CITIZEN
Office Equipment
18 Broadway Forstburg

SEND FOR OUR
DISCOUNT CATALOG
Over 800 Items At Wholesale Prices
Send 25c For Yours — Refunded With 1st Order
OAKLAND DISCOUNT SALES
44 Liberty St. Oakland

YARD GOOD SALE
Group Cotton
3 yards 2 yards $1.00
Wool Yard Goods Reduced 10%
WEHLER'S
5 E. MAIN FROSTBURG

DANCE
Republican Club
Union St., Lonaconing
Saturday Night
From 9 to 12
Music by Jim's Trio

61 RAMBLER
Deluxe 4-Dr. Classic 6
• Weather-Eye Heater
• Reclining Back Seats
• W.W. Tires—Anti-Freeze
Only $2304.30 Delivered
State Tax Extra
GREEN'S GARAGE
RAMBLER
Sales & Service
OV 9-5200 Frostburg

New Spring
DRESSES $5.95
DAN RIVER COTTONS IN ALL SIZES
Coffman-Fisher
LONACONING

SEE US FOR
• MERCURY
• COMET
SALES - SERVICE
McFARLAND MOTORS
OV 9-6671 FROSTBURG

Let Us Install
Modern Plumbing And Heating In Your Home
GOEBEL Plumbing-Heating Sheetmetal
OV 9-5486 Frostburg

Shop where your dollar buys more
THE H-P STORES
Famous for Savings
Serving Twenty-two Progressive Communities in West Virginia, Pennsylvania & Maryland

PLANNING A PARTY?
SHOP HERE FOR YOUR NEEDS!
Lucky's CUT-RATE LIQUOR STORE
Visit The Camellia Room
Cocktails by Experts

W. Va. Liquor Bill Passes State Senate

House Vote Set By Middle Of Week

By BILL BARRETT

CHARLESTON, W. Va. (UPI)—The biggest step ever toward possible legalizing liquor-by-the-drink in West Virginia was taken Friday.

The State Senate passed by a vote of 24-8 — two votes above the necessary two-thirds majority —a resolution calling for a Constitutional Amendment to be submitted in the 1962 general election on the question.

It now goes to the House for concurrence and a vote is expected by the middle of next week. Proponents predicted it will be adopted.

There was no debate on the issue in the Senate, but 12 senators took time to explain their votes in the 20-minute necessary to run the roll call.

Before the vote was taken, Sen. J. Horner Davis, D-Kanawha, moved on behalf of himself and Sen. Clarence Martin, D-Berkeley, former majority leader, to amend the resolution further. On Thursday they had succeeded in writing into the proposed constitutional change language to restrict licensing of places that could sell whisky by the shot.

Davis said the change Friday was designed to "make sure there was no misinterpretation of intent" in spelling out that licenses could be obtained by "legitimate restaurants, hotels, clubs" and "similar facilities owned, controlled, leased or operated by the state."

Right To Vote

Eight senators who explained their vote favoring adoption of the resolution concentrated on the theme "the people have a right to express their desires in this matter."

The opponents held firm to a belief that liquor-by-the-drink was morally wrong and would be injurious to the state and its young people.

Sens. Paul Moore, D-Jackson, and William Tompos, D-Hancock, injected their war service into the comments.

"I fought for two years in Europe during World War II for democracy," said Moore. "One of those things involved is the right to vote and I therefore vote 'yes' on this question."

"My service was in the jungles of the South Pacific," Tompos related. "I do not feel that it is right to deny the people of West Virginia any kind of referendum."

Sen. R. E. Barnett, D-Mercer, observed, "I believe in the rights of the people and their ability to decide controversial issues. Though I vote yes today, it does not necessarily mean, I would vote yes on the question at the polls."

Senate President Howard Carson and Sen. Jack Johnson, R-Mason, were the most outspoken opponents.

May Vote Wednesday

The measure now goes to the House of Delegates. Proponents of the measure were thinking Friday of possibly trying to set up a passage vote by next Wednesday. To do this would take majority approval Monday to have the resolution read the first of three times required under constitutional rules.

If they dispense with committee reference only, in view of House Temperance Committee approval of a similar measure, then the vote will be taken next Thursday.

Visits Florida

BARTON — Mr. and Mrs. David Gowans and sons, David Jr. and Ross, are spending two weeks vacationing in Florida.

Cubs Return From Washington

Seven members of Den Four of Cub Scout Pack 44, sponsored by Thomas G. Pullen School in Frostburg, are shown above as they stepped from a B&O passenger train here Wednesday upon their return from a trip to Washington, D.C. during Boy Scout Week. Left to right are Gary C. Hitchins, Stanley Eisel, Matt Zimmerman, William Price, Greg Dishong, Jonathan B. Jenkins and Rickey Green. While in Washington they visited the office of Senator J. Glenn Beall and the Senate gallery of the Capitol.

Spelling Bee Is Planned For Sunday

WESTERNPORT — A spelling bee will be held in St. Peter's Hall here between students of St. Peter's School of Oakland and St. Peter's School of Westernport, Sunday at 2:30 p. m.

It will be a preliminary spelling bee in preparation for the annual Western Maryland Parochial School Spelling Bee, sponsored each spring by Chief Justice Taney, Fourth Degree Knights of Columbus.

The last three students standing from each of the participating schools Sunday will represent their schools in the Cumberland contest.

Rev. Gerald LaPorta, assistant pastor of St. Peter's Church, Oakland, will be the moderator.

Judges will be John E. Atkinson, Westernport, and Mrs. E. I. Baumgartner, Oakland.

Students participating will be from the seventh and eighth grades of the two schools. It will be open to the public.

FSTC Student At NEA Meet

FROSTBURG — Larry McLean, a junior at Frostburg State Teachers College, is attending a planning session of the Student National Education Association Executive Committee in Chicago.

The executive committee, comprised of the Student NEA officers, NCTEPS subcommittee and staff, will plan for the 161 Student NEA Leadership Institute to be held at Penn State University June 16 through July 2.

The leadership institute will be a three stage activity on the part of student NEA participants which comprise the council of state presidents. The entire period from June 16 to July 2 is the NEA leadership conference. The NCTEPS (National commission On Teacher Education and Professional Standards) conference will begin shortly after the institute's opening date, followed by the NEA convention to be held at Atlantic City until July 2.

McLean is NEA parliamentarian.

On Dean's List

FROSTBURG—Earl Densmore, son of Mr. and Mrs. Alfred Densmore 151 Center Street, Frostburg was placed on the Dean's list of Marietta College, Marietta, Ohio where he is in his junior year of Business Administration. He is a graduate of Beall High School and received his associate of arts degree from Frostburg State Teachers College.

DEATHS AND FUNERAL NOTICES

ALAN A. WAGNER JR.

Alan Arnold Wagner Jr., 12-day-old son of Alan A. and Judith (Robey) Wagner, 407 South Cedar Street, died yesterday in Memorial Hospital.

Surviving, besides the parents, are the maternal grandparents, Mr. and Mrs. Kirk Robey, Spring Gap, and paternal grandparents, Bruce C. Wagner, Owings Mills, and Mrs. Dorothy Patch, this city.

The body is at the Hafer Funeral Home. Graveside services will be conducted today at 2 p. m. in Oldtown Methodist Cemetery by Rev. William Anderson.

MRS. JAMES F. DAWSON

Mrs. Rachel F. Dawson, 91, widow of James F. Dawson, died Thursday at the home of Mr. and Mrs. James E. Pague, 234 Virginia Avenue, with whom she had resided nine years.

Born in Martinsburg, W. Va., she had resided in Cumberland 22 years. Mrs. Dawson was a member of Golden Rule Chapter 69, Order of the Eastern Star of Martinsburg, for 47 years and also held membership in the Grand International Auxiliary of the Brotherhood of Locomotive Engineers.

The body is at the Scarpelli Funeral Home.

Services will be conducted Monday at 11 a. m. at Holy Cross Episcopal Church by Rev. William J. Cox, vicar. Burial will be in Green Hill Cemetery, Martinsburg, W. Va.

MRS. HOWARD JACKSON

Mrs. Anna Rosalie Jackson, 70, wife of Howard W. Jackson, 14-D, Jane Frazier Village, died yesterday in Sacred Heart Hospital where she was admitted February 11. She had been in ill health six weeks.

A native of Westernport, she was a daughter of the late Paul A. and Mary C. (Grady) Mullan. Mrs. Jackson was a member of SS. Peter and Paul Catholic Church.

Surviving, besides her husband, are two daughters, Mrs. Pauline Athey, Salisbury, Md., and Mrs. Janice Billmyer, this city; three sons, Ralph A. and Charles R., both of this city, and William G. Jackson, Hyattsville; a brother, Edward Mullan, McCoole; three sisters, Mrs. Carrie Lewis, Baltimore, and Mrs. Gladys Hill and Mrs. Helen Kelly, both of Piedmont, W. Va.; 15 grandchildren and four great-grandchildren

The body is at the George Funeral Home where the family will receive friends from 2 to 4 p. m. and 7 to 9 p. m.

MRS. DAWSON RITES

Services for Mrs. Theda F. Dawson, 44, wife of Thomas F. Dawson, Ridgeley, who died Wednesday, will be conducted today at 2 p. m. at the Kight Funeral Home by Rev. Frank Fratto. Burial will be in Sunset Memorial Park.

Pallbearers will be Jack Lewis, James Lewis, Charles Lewis, Elmer Lewis Jr., Elmer Lewis Sr. and James Fletcher.

MRS. LITTLE FUNERAL

A requiem mass for Mrs. Frances E. Little, 63, of 11 Frederick Street, who died Thursday in Sacred Heart Hospital, will be celebrated Monday at 9 a. m. at St. Patrick's Catholic Church. Burial will be in the parish cemetery.

The body is at the Scarpelli Funeral Home where the rosary will be recited tomorrow at 7:30 p. m.

MRS. R. J. QUINN

FROSTBURG — Mrs. Clara Louise (Pet) Quinn, 80, of Detroit, died Thursday in a hospital there where she had been a patient six weeks.

Born in Frostburg, a daughter of the late August and Jennie (Robison) Eichhorn, she had resided in Detroit 42 years. Her husband, R. J. Quinn, preceded her in death.

Surviving are three brothers, Walter Eichhorn, Frostburg; Harry Eichhorn, San Diego, Calif., and Harold Eichhorn, Detroit; a granddaughter, two great-grandsons and a number of nieces and nephews.

The body is at the J. A. DeSantis Funeral Home, Chalmers Avenue, Charlevoix, Detroit, where services will be conducted Monday. Interment will be in a cemetery there.

JOHN H. DAVIS

John Harden Davis, 81, died Thursday night at his home on Wilson Road near Oldtown.

Born at Patterson Creek, W. Va., he was a son of the late John W. and Martha (Arnold) Davis. Mr. Davis was a retired farmer.

Surviving are his widow, Keziah (Barth) Davis; two sons, Lewis H., at home, and Herman C. Lewis, Bunker Hill, W. Va.; a daughter, Mrs. Lawrence A. Evans, this city; four brothers, Harry, Akron; Arnold, this city, and William and Frank Davis, both of RFD 1, Oldtown; two sisters, Mrs. Bessie Kave, Baltimore, and Mrs. Gladys Corbin, Kempton, W. Va.; 13 grandchildren and three great-grandchildren.

The body is at the Stein Funeral Home where the family will receive friends from 2 to 4 p. m. and 7 to 9 p. m.

Services will be conducted there tomorrow at 2 p. m. by Rev. C. W. Sisk, pastor of Oldtown Methodist Church. Burial will be in Mt. Tabor Cemetery at Spring Gap.

Pallbearers will be Junior Kinser, Guy Evans, Wilbur Crabtree, Ellsworth Crabtree, Harry Shryock and Thomas Shryock.

MRS. PAUL B. STEVENS

Mrs. Mary A. Stevens, Baltimore, widow of Paul B. Stevens and mother of Rev. Paul B. Stevens Jr., assistant pastor of Centre Street Methodist Church, died Wednesday.

The body is at the Tickner Funeral Home, North and Pennsylvania avenues, Baltimore. Services will be conducted today at 2 p. m. at Boundary Methodist Church, Baltimore, and interment will be in Parkwood Cemetery there.

TROUTMAN FUNERAL

Services for Frederick C. Troutman, 66, of 408 Pine Avenue, who died Thursday in Memorial Hospital, will be conducted Monday at 2 p. m. at the Stein Funeral Home by Rev. Donald Bates. Burial will be in Mt. Herman Cemetery.

Pallbearers will be Jack Perkins, Wallace Troutman, Robert Yaider, John McCoy, Ernest Yaider and James Perkins.

MRS. McDANIEL RITES

Services for Mrs. Ruth Lee McDaniel, 57, who died Thursday at her home, 222 Independence Street, will be conducted today at 2 p. m. at the Stein Funeral Home by Rev. Carlton M. Harris. Burial will be in Rest Lawn Cemetery.

Pallbearers will be Larry Byrnes, Donald Byrnes, Joseph Spinetta, Frederick Hillebrecht, James Jones and Jacob Kelso.

STOOPS SERVICE

Services for Barton John Stoops, 49, of 528 Woodside Avenue, who accidentally died Thursday of asphyxiation, will be conducted tomorrow at 2 p. m. at the Kight Funeral Home by Rev. Melvin D. Hughson, pastor of Park Place Methodist Church. Burial will be in Hyndman (Pa.) Cemetery.

Mrs. Lela Raines Heads Westernport Sportsmen Club

WESTERNPORT — Mrs. Lela Raines, Luke, was elected president of the Sportsmen Club, at the annual election Wednesday at the Union Hall. She succeeds William McKenzie, who presided at the meeting.

Other officers selected are Mrs. Elaine Mann, vice president; Mrs. Fanny Grove, secretary and Lester Chaney, treasurer.

William McKenzie was elected to the board of directors for three years; Robert Keller, two years and Fred Dayton, one year.

The annual All Sports banquet sponsored by the club will be held in the cafeteria of Bruce High School, April 22.

Officers will be installed at a covered dish supper March 1, at 6:15 p.m. in Bruce cafeteria. All members are urged to attend.

MYF Sub District Conference Held

KEYSER—The Methodist Youth Fellowship Sub District session was held in Piedmont at the Trinity Methodist Church, Monday. Jeannie Pleasant and Paul Rexroad had the program. Janet Summers presided.

Burlington won the banner with 17 present. Refreshments were served following the meeting. The group invites all young people to join and attend the meetings.

Barton Personals

Mr. and Mrs. Guy Freeman, Baltimore and Mr. and Mrs. Edward Kidd, Hagerstown, visited over the weekend with Mrs. Bessie MacDonald.

Miss Jennie Inskeep is able to be out after being ill for a week at her home.

Joe Inskeep is still confined to his home after suffering a heart atack several weeks ago.

Mr. and Mrs. Elmer Brooks of Ohio visited Mr. and Mrs. Harmon Gannon for a few days.

Sugar Bowl Opened

KEYSER — William D. Kaylor, owner of Kaylor Crown Studio, has reopened the Sugar Bowl, on West Piedmont Street. Breakfast and lunch will be served.

In Cumberland Hospital

KEYSER — Harry T. Virts, 181 Fort Avenue, has been transferred from Potomac Valley Hospital to Memorial Hospital, Cumberland. He will undergo surgery Monday

PSC Is Airing Requirements Of Admission

KEYSER — Consideration of revised admission requirements and a discussion of a proposed testing program for the college will be featured during the meeting March 6, of the Potomac State College Chapter of the Association of Higher Education.

The meeting date has been changed from March 2 to March 6 in the Science Hall assembly room at 7:30 p.m.

The testing program to be discussed is one proposed to replace the SCAT and other tests, which have been used by the college for a number of years.

Serving on the panel will be President E. E. Church, chairman; Dean K. S. McKee, and Jack R. Hartman of the psychology department, with group discussion to follow.

Industrial Aid Measures Get Senate Sanction

By CARLO J. SALZANO

CHARLESTON, W. Va. (UPI)—Two measures proposed by Gov. W. W. Barron as aids to an expanded industrial development program for West Virginia were passed by the State Senate Friday.

Senators gave unanimous approval to a bill to create a new state department of commerce which would absorb the present State Industrial and Publicity Commission, the Economic Development Agency and the publicity division of the Conservation Commission.

And on a 27-5 vote a measure to set up a lending agency—the industrial development authority — to help finance industry locating in the state was approved.

Opponents of the development authority bill held to the belief that it was unconstitutional for the state to lend funds in such a manner.

Help Unemployed

Barron, in his Jan. 18 address to the Legislature, requested approval of the two plans and said both would tend to help overcome the "economic insecurity, due to unemployment," facing the state.

There was a flury in the House revolving around a parliamentary procedure. It concerned a message announcing approval Thursday by the Senate of a bill to give university status to Marshall College.

When the message was received, Majority Leader W. T. Brotherton Jr., D-Kanawha, recommended committee reference be dispensed with in view of the fact the House Education Committee earlier had recommended passage of an identical bill.

Del. Hugh Kincaid, D-Cabell, shortly afterward, attempted to have the bill read a first time but House Speaker Julius Singleton explained that since the request had not come when the bill was up for consideration it took a two-thirds vote to suspend House rules.

This was not attempted.

The Senate - approved measure will be at first reading Monday and the House version is at passage stage with the right to amend. A vote is expected to be taken on it and then a request made of the Senate to concur.

In other legislative action Friday:

Seek Funds

— The House adopted a resolution asking Congress to appropriate funds for construction of a dam on Cheat River near Rowlesburg, Preston County.

— The Senate passed 30-0 a bill to give West Virginia University authority to set up its own campus security officer system.

— The Senate passed 31-0 a measure to give the University Board of Governors authority to establish self - supporting graduate centers in the fields of commerce or business administration similar to those now operating for science and engineering in the Charleston area.

The Senate passed 31-0, a bill to give tubercular institution officials authority to obtain warrants under which court - committed patients who escape could be returned to the institutions.

NANCY SAGER

COVER GIRL — Miss Nancy Alice Sager, Piedmont, W. Va., has been selected to represent Potomac State College in the eighth annual "Campus Cover Girl" contest sponsored each year by the Pittsburgh Press. She is a 1960 Piedmont High School graduate and is a daughter of Mr. and Mrs. Wade Sager, Frederick Street, Piedmont.

Cleric Plans Program On Holy Land

WESTERNPORT — Frater Philip Peters, O.F.M., the former Jack Peters of here, will speak on "The Holy Land" at a special program Sunday evening in St. Peter's Hall. The talk will follow evening devotions in the church.

A member of the Franciscan religious order, Fr. Philip is now stationed at the Franciscan monastery, Washington, where he is studying for his ordination to the priesthood.

The Franciscan order is actively engaged in the preservation of the Holy Land and Frater Philip will tell of its work there and show slides or movies of the area. The public is invited to attend.

On Tuesday, Fr. Philip will speak to students of the seventh through twelfth grades at St. Peter's School on religious vocations.

A former student of St. Peter's School, Fr. Philip graduated from LaSalle High School, Cumberland. He has been a member of the religious order since he entered the seminary in 1952.

He is a son of Mrs. Joseph Peters, Westernport, and the late Mr. Peters, who operated a grocery store on East Hampshire Street, Piedmont, for many years prior to his death.

Area Man Promoted

SWANTON — Capt. James E. Glass, stationed at Dow Air Force Base, Bangor, Me., has been promoted to major, effective in July, it was announced recently.

Born in Swanton, Capt. Glass is a graduate of Oakland High School, and is a veteran of 17 years service in the Air Force. Currently he is serving as assistant base communications officer.

He is a son of Mr. and Mrs. Milford Glass, RD 1, Swanton.

First Aid Course Now Being Taught

FROSTBURG — Dr. Harold Cordts, member of the faculty of Frostburg State Teachers College, is teaching a standard first aid course at Compton Hall.

The course which began this past Monday at 7 p. m. is being offered by the Allegany Chapter of the Red Cross. Persons interested in enrolling may call OV 9-6622. The 10-hour course will be taught on Mondays from 7 to 9 p. m.

Public Meeting Is Planned On College Issue

Two Speakers Will Give Opposite Views

LONACONING— A public meeting will be held Tuesday at 8 p. m. at the Lonaconing Republican Club, Union Street.

The purpose of the meeting is to inform the people of Lonaconing and Georges Creek area on the issues on a plan for converting Frostburg State Teachers College into a branch of the University of Maryland college.

Albert M. Jacobs will be a guest speaker, giving his explanation of the plans and what they could do for this area. He is a supervisor at Allegany Ballistics Laboratory.

James Hosack, of the Education department of Frostburg State Teachers College, will give his views against the proposal.

Adults and students are asked to bring written questions with them to the meeting for a question and answer session which will follow the remarks by the speakers.

The public gathering is being held so interested citizens may learn more of the plan.

Church Names Anniversary Committees

LONACONING — The 100th anniversary committee of First Presbyterian Church met Thursday evening in the Educational Building. Miss Eleanor Cuthbertson is chairman.

Plans were discussed and committees appointed. Mrs. William Ternent and Earl Kiddy were appointed as program committee; Mrs. Edith Henry, invitations chairman; Mrs. A. F. Green, hospitality; Miss Margaret Hepburn and Miss Eleanor Cuthbertson, history.

Mrs. James Staup, publicity chairman; Mrs. Irene Wilson and Mrs. John Stevenson, pictures. Other members of the anniversary committee are John Wattenschaidt, Miss Beverly Wattenschaidt and Rev. John R. McClain, pastor.

The next meeting will be held on Thursday, March 2, at 7:30 p.m. in the Presbyterian educational building.

Circle K Club Supports Tourney

KEYSER — The Circle K Club of Potomac State College will sell tickets for the Tri-State Junior College Basketball Tournament, which will take place at the college, February 24 and 25.

Tickets entitle the holder to attend four sessions. Arrangements have been made for students to be admitted to the contests by showing their student activity card and paying 50c each session. These advance sale arrangements have been made in cooperation with Coach Dana G. Lough.

CLOSEOUT!
REMNANTS OF
• CONGOWALL
• SANDRAN
½ PRICE
LAYMAN'S HARDWARE
OV 9-9915 FROSTBURG

Furniture
By Krochler
Westinghouse TV
Maytag Washers
Priced To Save
You Money
Fitzwater Furniture
Deer Park, Md.

Palace Theatre
LAST TIMES TODAY
MATINEE TODAY 2 P. M.
EVENING 7 & 9

• NEW SPRING
COSTUME JEWELRY
$1 plus tax
• NEW SPEIDEL
TWIST-O-FLEX
WATCH BANDS
$4.95 up
HOSKEN'S JEWELRY STORE
22 W. MAIN FROSTBURG

SURPLUS
• FILES
• DESKS
• CHAIRS
(Swivel-Straight)
CITIZEN
Office Equipment
18 Broadway Forstburg

SEND FOR OUR
DISCOUNT CATALOG
Over 800 Items
At Wholesale Prices
Send 25c For Yours — Refunded With 1st Order
OAKLAND DISCOUNT SALES
44 Liberty St. Oakland

YARD GOOD SALE
Group Cotton
3 yards 2 yards $1.00
Wool Yard Goods
Reduced 10%
WEHLER'S
5 E. MAIN FROSTBURG

DANCE
Republican Club
Union St., Lonaconing
Saturday Night
From 9 to 12
Music by Jim's Trio

61 RAMBLER
Deluxe 4-Dr. Classic 6
• Weather-Eye Heater
• Reclining Back Seats
• W.W. Tires—Anti-Freeze
Only $2304.30 Delivered
State Tax Extra
GREEN'S GARAGE
RAMBLER
Sales & Service
OV 9-5200 Frostburg

New Spring
DRESSES $5.95
DAN RIVER COTTONS
IN ALL SIZES
Coffman-Fisher
LONACONING

SEE US FOR
• MERCURY
• COMET
SALES - SERVICE
McFARLAND MOTORS
OV 9-6671 FROSTBURG

Shop where your dollar buys more
THE H-P STORES
famous for Savings
Serving Twenty-two Progressive Communities in West Virginia, Pennsylvania & Maryland

Let Us Install

Modern Plumbing And Heating In Your Home
GOEBEL Plumbing-Heating Sheetmetal
OV 9-5486 Frostburg

PLANNING A PARTY?
SHOP HERE FOR YOUR NEEDS!
Lucky's CUT-RATE LIQUOR STORE
Visit The Camellia Room
Cocktails by Experts

Campers Defeat Fort Hill, 70-67, Win Class A Title

Pope Scores 27 To Spark • Allegany Win

Sentinels Stage Strong Rally In Fourth Quarter

WMI STANDINGS

Team	W.	L.	Pct.
Allegany	7	2	.778
Bruce	6	3	.667
Fort Hill	5	4	.556
Beall	6	3	.667
Mt. Savage	3	6	.333
Valley	0	9	.000

GAME TONIGHT
Allegany at Mt. Savage

Allegany's Campers, whose homestretch performances this season have been anything but predictable, suffered a fourth period letdown last night and just barely managed to hold off an oncharging Fort Hill quint, 70-67, before a near capacity audience at Campobello.

The Campers, who at one stage led by 21 points, clinched one championship and took a giant stride toward two others. The sweep over Fort Hill, whom they had beaten earlier by a 58-50 score, gave Coach Chet Paynes' crew the Class A title and the right to represent Allegany County in the district championship playoffs.

Tonight the Campers will be heavily favored to wrap up their 24th WMI League championship in 41 years when they travel to Mt. Savage for a game with the Indians. Allegany is assured of at least a tie for the city crown with a 3-0 mark and one intracity game remaining — that with LaSalle (1-1) next Friday at SS. Peter and Paul gymnasium. Fort Hill is 0-3 in city competition.

Sentinels' Shooting Off

The visiting Sentinels, who had shot phenomenally from the floor the past week in upsetting Beall and Martinsburg on their home court, couldn't get their sights zeroed in last night, many of their shots including seemingly easy ones from under the basket, falling way off the mark.

In the last period, however, when they scored 26 points to Alcos' 12, the Red Raiders began hitting with some consistency, particularly in the closing moments of the game which at times had threatened to turn into a complete rout.

Dick Peck's jump shot with nine seconds remaining was the eighth field goal scored by the Sentinels in the final period.

Following Peck's goal, the final scoring play of the evening, Allegany put the ball in bounds but quickly lost it. Fort Hill immediately called time out. Only four seconds were left when play resumed. Ronnie Manges took the last shot of the game, a jumper from the middle of the key that fell short.

Trio Sparks Rally

Peck, Manges and Sheetz sparked the final drive which saw Jimmy Eckard's club battle back from a 15-point 68-53 deficit with less than three minutes to play. With slightly more than a minute to go, Fort Hill still trailed by ten. Manges and Allegany's Doug Luzier traded baskets, then Manges came back with a jumper, Jim Rice made three free throws in rapid succession and Peck canned his field goal.

The Campers, who moved right out in front on Bob Gaffney's tip-in with only four seconds gone, led all the way and twice in the third quarter built the advantage to 21 points—at 54-33 and 56-35.

Merv Pope, Allegany's jumping jack, scored 27 points and pulled off 17 rebounds. Of Pope's 10 field goals, four came from under the basket on pin-point feeds from little Wayne Shook, the Campers' hustling play-maker.

Allegany out-rebounded the Sentinels in every period but the fourth and wound up with a 54-45 edge in that department. Eight of the 12 rebounds hauled in by Allegany in the final quarter were picked off by Pope. Glen Shipway snared 15 and Peck 12 for the losers.

Campers Shoot .412

Two other Camper cagers scored in double figures. Jerry Pentoney collected 15 points and Gaffney 10. Gaffney had a like number of rebounds. Allegany's overall shooting percentage was .412, with 28 field goals in 68 attempts. Fort Hill made 23 of 76 for a sub-par .303 mark. The Sentinels had an edge at the free throw line, where they converted 21 of 34 to the winners' 14-23.

Four Sentinels were in double digits, headed by Bill Sheetz's 16 tallies. Shipway, who fouled out with 1:39 remaining, finished with 15, Peck had 14 and Manges 11.

Bobcats Meet Slippery Rock At Frostburg

Frostburg State Teachers College plays its first home game since January 21 when it meets Slippery Rock (Pa.) State Teachers College in the Mountain City tonight at 8 o'clock.

At home, Coach Ron Van Ryswyk's Bobcats have won five games and lost four while on the road their record is 1-7. Their last five games were on the road.

Basketball Scores

HIGH SCHOOLS
Allegany 70, Fort Hill 67 (WMI)
Beall 70, Mt. Savage 59 (WMI)
Bruce 75, Valley 50 (WMI)
Martinsburg 85, Keyser 74
West Va. Deaf 37, St. Mary's, Buffalo 33 (Consolation round Eastern Deaf Schools Tourney at Buffalo, N. Y.)
LaSalle 88, Northern 76
Romney 80, Capon Bridge 59 (PVC)
Piedmont 53, Southern 38 (PVC)
Wardensville 68, Mathias 66 (PVC)
Paw Paw 76, Oldtown 54
Hyndman 59, Bedford 39 (BCL)
Flintstone 66, Clear Spring 65
Beverly 57, Bayard 56
South Hagerstown 61, Frederick 37 (CVAL)
St. Maria Goretti 78, St. Joe's, Martinsburg 34
Grafton 77, Shinnston 63
Elkins 92, Belington 89
Parsons 54, Kingwood 46
Newburg 78, Rowlesburg 61
Aurora 78, Fellowsville 42
Tunnelton 59, Bruceton 35
Masontown 47, Terra Alta 35

COLLEGES
Potomac State 79, Baltimore J. C. 65
North Carolina 92, So. Carolina 68
St. Lawrence 82, Utica 73
Colby 70, Brandies 62
Kentucky 77, U.C.L.A. 76
Penn 65, Cornell 58
Geo. Washington 106, Richmond 78
Colgate 80, Penn State 72
Catholic U. 91, W. & L. 69
Baltimore U. 93, Hampden-Sydney 92
N. C. State 63, Clemson 52
Bethany 91, Western Reserve 66
Princeton 99, Columbia 69
Case 70, W. & J. 60
Williams 40, Siena 39
Wm. & Mary 86, V.M.I. 77

WVC TOURNAMENT
West Liberty 74, W. Va. Wesleyan 68
W. Va. State 91, Fairmont State 85
(semi-finals)

Potomac State 79-65 Winner In Baltimore

John Allen Gets 11 Goals, 27 Tallies

Johnny Allen rang up 11 field goals and 27 points to lead Potomac State College to a 79-65 victory over Baltimore Junior College last night in a Tri-State Junior College Conference basketball game at Baltimore.

The win was the second in three road games for Coach Dana "Horse" Lough's Catamounts who play at Catonsville Junior College tonight.

At halftime the score was knotted at 37-37.

Trailing Allen in the scoring column was John Fahey with 14 tallies, Bill Kennedy with 13 and Stan Shingleton with 11. Gardner was Baltimore's top man with 23 markers on nine goals and 5-9 at the 15-foot mark.

Potomac State had won 14 out of 23 games. Box score:

Potomac State	G	F	PF	T
Fahey f	6	2-3	5	14
Shingleton f	5	1-2	3	11
Allen c	11	5-8	1	27
Cummings g	5	0-0	1	10
Kennedy g	5	3-6	3	13
Piker f	0	2-2	1	2
Tephaback f	1	0-0	0	2
TOTALS	33	13-21	14	79
Balto J. C.	**G**	**F**	**PF**	**T**
Kissner f	5	0-2	4	10
Gardner f	9	5-9	2	23
Gemmic c	3	2-3	1	8
Duncan g	4	2-2	2	10
Oppenheim g	2	0-0	2	4
Adler f	3	0-0	1	6
Shermann g	2	0-1	1	4
TOTALS	28	9-17	13	65

Half Time score 37-37 tie
Officials—Drost and Vely

WMI Boxes

AT ALLEGANY

Allegany	ATT	G	F	PF	T
Mulligan, f	7	2	2-3	4	6
Pope, f	21	10	7-9	4	27
Gaffney, c	9	5	0-0	4	10
Pentoney, g	17	6	3-7	4	15
Shook, g	11	3	2-4	5	8
Luzier, f	2	2	0-0	1	4
Kaplon, g	1	0	0-0	0	0
Totals	68	28	14-23	22	70
Fort Hill	**ATT**	**G**	**F**	**PF**	**T**
Peck, f	10	4	6-9	4	14
Sheetz, f	16	6	4-4	2	16
Shipway, c	18	6	3-7	5	15
Manges, g	21	4	3-5	1	11
Rice, g	6	2	4-8	2	8
Colbert, c	1	0	0-0	0	0
Bittner, g	4	1	1-1	2	3
Totals	76	23	21-34	16	67

Score by Periods

Allegany	22	39	58	70
Fort Hill	14	28	41	67

Officials Arnone and Stanislawczyk

AT FROSTBURG

Beall	G	F	PF	T
Evans, f	6	3-5	5	15
Eisel, f	2	0-0	2	4
Hamilton, c	6	6-7	2	18
Metz, g	11	1-3	1	23
Dunn, g	5	0-2	5	10
Taylor, g	0	0-0	0	0
Duncan, g	0	0-1	1	0
Harper, f	0	0-0	0	0
Totals	30	10-18	16	70
Mt. Savage	**G**	**F**	**PF**	**T**
Robertson, f	5	7-11	2	17
Wilson, f	6	2-2	4	14
Adams, c	2	1-2	1	5
Wisler, g	6	7-7	1	19
J. Lowery, g	2	0-2	5	4
T. Lowery, g	0	0-0	0	0
Totals	21	17-24	13	59

Score by Periods

Beall	20	30	40	70
Mt. Savage	10	27	43	59

Officials Hodge & Burner

AT LONACONING

Bruce	G	F	PF	T
McDowell, f	2	2-2	1	6
Wilson, f	9	7-8	5	25
Riggleman, c	5	0-0	2	10
Dayton, g	1	0-0	0	2
Wiltison, g	10	5-7	0	25
Wright, g	1	0-0	0	2
Pence, f	1	1-3	2	3
Jones, f	1	0-1	2	2
Shaw, g	0	0-0	0	0
Price, g	0	0-0	0	0
Clem, g	0	0-1	0	0
Warnick, f	0	0-0	0	0
Totals	30	15-22	12	75
Valley	**G**	**F**	**PF**	**T**
Johnson, f	5	1-1	3	11
James, f	2	2-2	0	6
Winner, c	1	1-2	5	3
Snyder, g	2	1-1	2	5
Young, g	7	4-5	2	18
Sloan, f	0	0-1	1	0
Miller, g	1	1-1	0	3
Kimble, g	1	2-2	3	4
B. Jones, f	0	0-0	0	0
Evans, g	0	0-0	1	0
Totals	19	12-15	17	50

Score by Periods

Bruce	11	30	57	75
Valley	9	24	39	50

Officials: Flick and Fox

Games Set Sunday

St. Patrick's of Mt. Savage will play St. Michael's in Frostburg at 2:30 p.m., and St. Mary's and St. Patrick's of Cumberland will tangle at 2 p.m. on SS. Peter & Paul court in Catholic Basketball League games Sunday.

The games between SS. Peter & Paul, leader of the second half championship race with a 4-0 record, and St. Peter's of Westernport, will be played here Monday at 6:45 p.m., instead of Sunday afternoon.

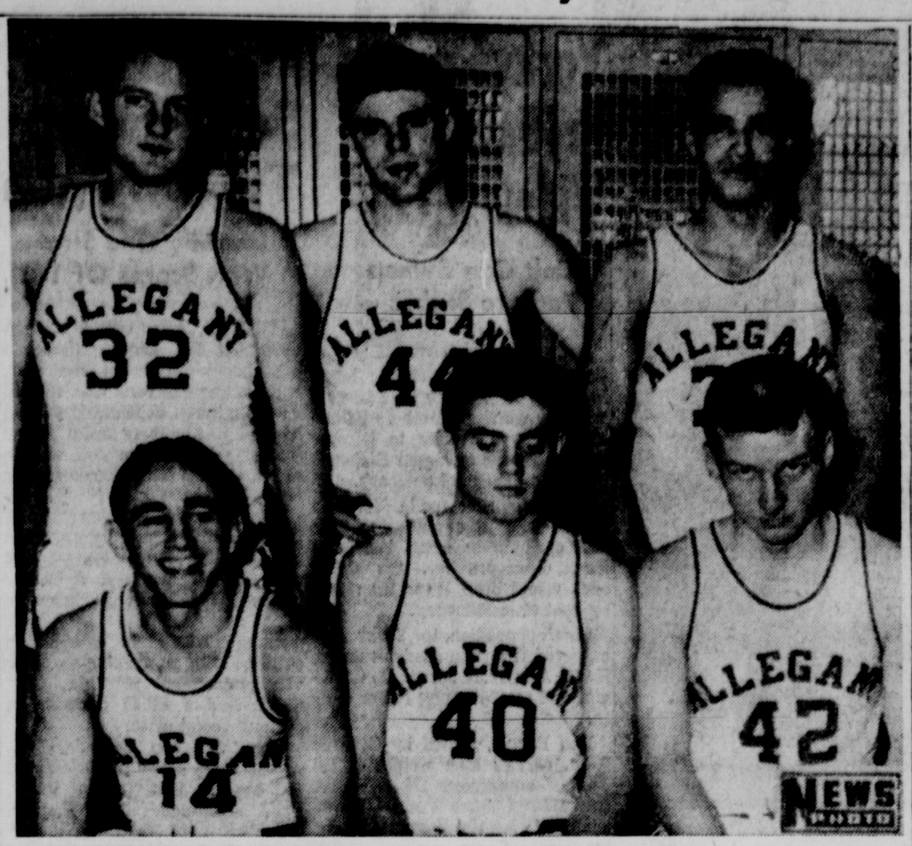

EARN DISTRICT TOURNEY BERTH — Allegany High School's Campers sewed up the Allegany County Class A championship last night by whipping Fort Hill at Campobello by the score of 70-67. The win gave Coach Chet Payne's cagers a sweep of the two-game series and entitles them to a shot at Southern High of Oakland in the District Tournament next month. Allegany also leads the race for the city championship with a 3-0 record and can bag its 24th W.M.I. League title if victorious tonight at Mt. Savage. Allegany's six first stringers, all seniors, left to right are: FRONT ROW — Wayne Shook, Jerry Pentoney and Gary Mulligan. BACK ROW — Doug Luzier, Bob Gaffney and Mervin Pope.

YMCA Varsity Winner, 99-85

Robinson Scores 32 Against Annapolis

The Cumberland YMCA Varsity returned to winning ways tonight on the local court with a 99 to 85 victory over the Naval Training Station team of Annapolis. Cumberland went ahead quickly in the first five minutes and never fell behind. Charley Robinson led the "Y" team in scoring with 15 field goals and two foul shots for a total of 32 points.

Cumberland held a lead of six points at the half but surged ahead with four consecutive field goals by Leon Brumbach. Bob Simpson of the Navy team scored 28 points to lead his team.

Cumberland goes to Washington today for a return game with the F.B.I. team at the Ft. Meyer gym.

The box:

U.S. Naval Training Station	G	F	T
Xidea, f	6	1	13
Heier, f	4	3	11
Simpson, c	10	8	28
Shumway, g	10	0	20
Rogers, g	3	1	7
Magee	3	0	6
Totals	36	13	85

Non-Scoring Subs Wilcox, Duncan

YMCA Varsity	G	F	T
Robinson, f	15	2	32
O'Neal, f	10	0	20
Haines, c	6	3	15
Brumback, g	7	1	15
Meeks, g	1	2	3
K. Dietrick	1	0	2
C. Dietrick	3	0	6
Dayton	3	0	6
Totals	46	7	99

Score by Periods

Cumberland YMCA	24	46	79	99
U.S. Naval Training Station	18	40	65	85

Officials Herboldshimer and Young

Paw Paw Defeats Oldtown, 76-54, To Sweep Series

Paw Paw High's Pirates handed Oldtown's cagers their sixth consecutive defeat last night on the losers' floor to sweep the series between the two teams. The score was 76 to 54.

Paw Paw	G	F	PF	T
Hamilton, f	10	3-5	4	23
P. Kidwell, f	3	3-4	3	9
Malcolm, c	12	3-5	4	27
Whitacre, g	6	3-6	2	15
Sharpe, g	1	0-0	2	2
L. Powell, f	0	0-0	0	0
G. Kidwell, f	0	0-0	0	0
W. Powell, f	0	0-0	0	0
Hare, c	0	0-0	0	0
Totals	32	12-20	15	76
Oldtown	**G**	**F**	**PF**	**T**
Wolfe, f	3	3-4	1	9
Hansberger, f	9	1-3	2	19
Mallery, c	0	0-2	0	0
Nixon, g	3	2-3	3	8
Zimmerman, g	1	1-1	2	3
Youngblood, f	0	3-6	2	3
Davis, f	3	2-2	1	8
Hoover, c	1	2-4	1	4
Totals	20	14-25	12	54

Score by Periods

Paw Paw	13	32	50	76
Oldtown	10	25	39	54

Officials Angellatta & Wagner

Flintstone Splits With Clear Spring

Flintstone High's Aggies split its series with Clear Spring, defeating the visitors last night, 66-65, at Flintstone. Clear Spring won the opening game between the two teams, 45-44.

Ron Stafford was the big gun for Flintstone with 22 points before fouling out, as the Aggies won their sixth game in 13 starts this year. Trumpower was the top scorer for Clear Spring with 26.

The Clear Spring High Jayvees defeated Flintstone's Junior Varsity, 54-36, in the preliminary game. The lineups:

Flintstone	G	F	PF	T
Smith, f	7	1-3	4	15
Meyers, f	5	3-7	3	13
Stafford c	8	6-8	5	22
Kinton g	5	2-6	2	12
Rinker g	1	2-4	4	4
Wagoner, f	0	0-1	1	0
Haines, f	0	0-0	0	0
Totals	26	14-29	19	66
Clear Spring	**G**	**F**	**PF**	**T**
Trumpower, f	10	6-7	3	26
Haines, f	2	3-5	2	7
*Starliper, c	2	2-7	5	6
Boyd, g	3	0-1	5	6
Poole, g	3	2-5	3	8
Kline	0	2-2	1	2
Blair	0	2-2	0	2
Carpenter	3	2-2	1	8
Totals	23	19-31	20	65

*Technical called on Starliper

Score by Periods

Flintstone	21	37	57	66
Clear Spring	12	27	42	65

Officials Frank & Bob Kirk

PVC Boxes

AT WARDENSVILLE

Wardensville	G	F	PF	T
Hott, f	2	0-0	3	4
Wilkins, f	7	0-1	0	14
Orndorff, c	20	1-2	4	41
Smith, g	1	1-2	2	3
Sine, g	0	0-0	2	0
Ludwig, f	2	2-5	2	6
Totals	32	4-10	13	68
Mathias	**G**	**F**	**PF**	**T**
Taylor, f	6	1-1	1	13
Mongoid, f	4	1-1	2	9
Halterman, c	1	5-8	0	7
Mathias, g	8	0-1	0	16
Combs, g	8	5-8	3	21
Totals	27	12-19	6	66

Score by Periods

Wardensville	24	39	52	68
Mathias	17	41	58	66

Officials Harrison & Baker

AT OAKLAND

Piedmont	G	F	PF	T
Shook, f	5	3-5	3	13
Kight, f	1	1-2	1	3
Russell, c	3	0-1	0	6
Green, g	2	1-5	3	5
Taylor, g	0	0-2	0	0
Fagan, g	10	6-8	4	26
Davis, g	0	0-0	0	0
Totals	21	11-23	11	53
Southern	**G**	**F**	**PF**	**T**
Bolyard, f	0	1-2	2	1
Propst, f	1	1-1	1	3
Colaw, c	5	5-6	3	15
Stuck, g	3	2-4	5	8
Burdock, g	2	3-3	1	7
Riggs, f	0	1-1	1	1
Beckman, g	0	0-1	0	0
Craig, g	1	1-1	3	3
Totals	12	14-19	16	38

Non-Scoring Subs DiSimone, Welch

Score by Periods

Piedmont	8	29	42	53
Southern	11	20	28	38

Officials Cavanaugh & Snider

AT ROMNEY

Romney	G	F	PF	T
Staggs, f	1	0-0	1	2
Davis, f	9	4-7	3	22
Blue, c	6	9-12	3	21
Mathias, g	6	3-5	5	15
Ayers, g	4	2-3	1	10
Hott, f	0	1-1	1	1
Wade, g	1	0-0	0	2
Mezzatesta, f	3	1-2	4	7
Totals	30	20-30	22	80
Capon Bridge	**G**	**F**	**PF**	**T**
Brill, f	6	0-1	5	12
Crouse, f	3	0-3	2	6
Thorne, c	9	9-18	5	27
Hite, g	2	1-3	1	5
Alkire, g	1	1-3	3	3
Davy, f	2	0-0	2	4
Fultz, g	1	0-0	1	2
Kaylor, g	0	0-0	0	0
Totals	24	11-28	19	59

Score by Periods

Romney	10	30	53	80
Capon Bridge	15	23	40	59

Bayard Drops Final To Beverly, 57-56

Bayard High School dropped its final game of the regular season last night when it dropped a 57-56 decision to Beverly High School of Randolph County on the Bayard High court.

Lewis and Martin paced the winning team with 17 and 16 tallies. Four Bayard players scored in double figures with Lonnie Kuhn heading the attack with 14 tallies while Wayne Hawk collected 13, Howard Fulk 12 and Paul Eaton 11. Box score:

Beverly	G	F	PF	T
Pingley, f	2	4-5	2	8
Martin, f	8	0-2	3	16
Jackson, c	5	0-6	4	10
Lewis, g	6	5-8	5	17
Iceli, g	2	2-2	3	6
McWilliams, f	0	0-0	0	0
Totals	23	11-23	17	57
Bayard	**G**	**F**	**PF**	**T**
Kuhn, f	6	2-5	3	14
Kitzmiller, f	2	2-3	2	6
Hawk, c	4	5-5	4	13
Eaton, g	4	3-7	4	11
Fulk, g	6	0-1	4	12
Koepfle, f	0	0-0	0	0
Hipp, g	0	0-0	0	0
Totals	22	12-21	17	56

Score by Periods

Beverly	21	33	52	57
Bayard	17	35	46	56

Officials Clark & Cessare

WEEKEND SPECIAL!
Over the Hump
FLOOR MATS
Front — Reg. $5.95
Now . . . $4.95
Rear — Reg. $3.89
Now . . . $3
Western Auto
LaVale Shopping Center
Open Evenings Til 9
PA 4-7102
Richard Henry Inc.

Children's Pull-On
RUBBER BOOTS
Sizes 9 to 3
Sale Priced ..... $1 pr.
Children's Double
Runner ICE SKATES
$3.25 pair
The Hub
Army-Navy Sales Co.
19 NORTH CENTRE ST.

Keyser Loses To Martinsburg

Bulldogs Sweep Series, 85-74

Martinsburg High's Bulldogs chalked up their 16th win of the campaign last night, turning back Keyser High's Golden Tornado five, 85-74, on the Mineral Countians' court.

The win was the second this year for Martinsburg over Keyser who lost earlier to the Bulldogs 60-52.

The visiting quint shot at an amazing 61 per cent with 30 goals in 49 shots as they handed Keyser its eighth loss in 18 games. Martinsburg is 16-1 for the season.

Jacobs paced the Bulldogs' scoring attack with 25 points. Karns had 18 and Bartock 16 for the winners. Scott Bosley garnered 17 in a losing cause for Keyser. The lineups:

Martinsburg	ATT	G	F	PF	T
Phalen, f	2	1	2-2	5	4
Lamp, f	5	2	2-3	5	6
Jacobs, c	13	10	5-9	4	25
Kerns, g	9	4	10-15	2	18
Bartock, g	11	7	2-2	5	16
Burris, f	2	1	2-2	5	4
Reuter, f	0	0	0-0	1	0
Stambaugh, g	7	5	2-2	4	12
Corbin, g	0	0	0-0	0	0
Totals	49	30	25-35	31	85
Keyser	**ATT**	**G**	**F**	**PF**	**T**
Harman, f	8	2	5-8	4	9
Smith, f	11	3	4-7	1	10
Bosley, c	9	7	3-6	4	17
Courrier, g	9	6	12-19	5	24
Sidley, g	11	3	3-5	4	9
Thomas, f	0	0	1-2	0	1
Rotruck, f	3	1	0-0	0	2
Turbin, g	2	0	0-1	2	0
Norrington, g	1	1	0-0	1	2
Totals	54	23	28-48	21	74

Score by Periods

Martinsburg	16	48	69	85
Keyser	21	46	63	74

Officials Patterson & Elliott

Russ Jumper Beats Thomas

NEW YORK (AP)—Valery Brumel of Russia won the first round of his head-to-head battle with John Thomas by clearing 7 feet 3 inches—equaling Thomas' indoor record — Friday night in the high jump in the New York Athletic Club Games.

Peck's Win Three

Peck's Cafe defeated Hi Dee Bar, 3-0, last night in an Allegany County Women's Shuffleboard League match. Walthea Lynch scored 15 points for the losers while M. Thomas and D. Fradiska each had 15 for Peck's.

TRUE ESTIMATES
REAL ESTATE
GENUINE SERVICE
Through
M. D. Reinhart
AGENCY
Liberty Trust Bldg.
PA 2-2111

LOWEST PRICES
Let Us Keep You In Good Spirits!
Martin's Liquor Store
15 Baltimore St.
Next to W.M. Crossing
Free Delivery
Dial PA 2-1459

Piedmont High Tops Southern Cagers, 53-38

Romney, Warriors Score Wins In PVC

Piedmont High School's Lions trimmed Southern High School of Oakland, 53-38, Romney High's Pioneers walloped Capon Bridge, 80-59, and Wardensville High's Warriors eked out a 68-66 decision over Mathias in Potomac Valley Conference games played last night.

Vincent Fagan, Piedmont's scoring ace, slammed in a total of 26 points on 10 field goals and 6-8 fouls while Ron Colaw was Southern top man with 15 markers.

The Oakland quint took an 11-8 lead in the first period but trailed 29-20 at halftime and 42-28 at the close of the third period.

Dixon Orndorff was the hero in Wardensville's victory over Mathias when he scored two field goals in the last 45 seconds to pull the ball game out of the fire after the visitors had taken a 66-64 lead.

Orndorff paced Coach "Pete" Vance's Warriors with 41 points on 20 field goals and 1-2 at the foul line. Gene Combs and Lowell Mathias sparked Mathias with 21 and 16 points, respectively.

Four Romney High players scored in double figures in the triumph over Capon Bridge. Connie Davis and John Blue collected 22 and 21 points, respectively, for the Pioneers, and Rova Thorne headed Capon Bridge with 27 tallies on nine goals and 9-for-18 at the charity stripe.

Hyndman Wallops Bedford, 59-39

Hyndman High's Hornets defeated Bedford High's Bisons for the second time this season last night to gain their second win in eight Bedford County League games. The score was 59-30.

In the preliminary game Hyndman's Jayvees defeated the Bedford Junior Varsity, 38-21. The lineups:

Hyndman	G	F	PF	T
Layman f	5	2-4	4	12
Arnold f	4	3-4	2	11
Topper c	1	5-9	5	7
Kendall g	7	5-6	1	19
Divelbiss g	2	1-3	4	5
Carter f	0	1-2	0	1
Kennell c	1	0-0	0	2
Sembower g	1	0-1	1	2
Leonard g	0	0-1	2	0
Holtz g	0	0-0	1	0
TOTALS	21	17-30	20	59

Non-scoring sub—Clites

Bedford	G	F	PF	T
O'Neal f	2	5-13	4	9
Vent f	1	2-3	4	4
Taylor c	1	0-5	3	2
Burtnett g	2	0-1	2	4
Faust g	6	0-1	3	12
Arnold c	3	2-4	2	8
Straub f	0	0-2	2	0
TOTALS	15	9-29	20	39

Score by periods:

HYNDMAN	8	29	45	59
BEDFORD	7	17	29	39

Officials—Sox and Pavlick

Bruce Tops Valley 75-50 To Tie Up Class B Race

Mt. Savage Loses To Beall, 70-59; Playoff Set Monday

Bruce High's Bulldogs extended Valley High's losing streak to 13 games last night on the Lonaconing school's court, defeating the Black Knights, 75-50, in a Western Maryland Interscholastic League game and tying up the Allegany County Class B race.

The triumph enabled Bruce to knot Mt. Savage in the Class B fight, each with a 3-1 mark. Valley is 0-4 in the three-school county race.

Mt. Savage and Bruce split their regular season series and will meet in a playoff game Monday at 8 o'clock in the Allegany High gym.

The win also boosted Bruce's record to 6-3 in the WMI as the Bulldogs defeated the Knights for the second time this year. Bruce won the opener, 92-71.

Bill Wiltison and Bob Wilson were the big guns in Bruce's victory, its 12th in 17 games, sharing 50 points between them. Danney Young tallied 18 points for Valley.

Valley grabbed a quick lead in the game but Bruce soon caught the Knights who have not defeated a scholastic opponent this year and went ahead at 6-5 to stay. Jerry Winner and Wilson excited on personal fouls late in the game.

In another, WMI clash, Beall Highs Mountaineers tied Bruce for second place in the six-team circuit, by belting Mt. Savage, 70-59, at Frostburg.

The Indians who earlier had upset Bruce in league play, led 43-40 at the close of the third period, but completely collapsed in the final stanza as Beall won going away.

Beall led 53-52 with three minutes remaining when Mt. Savage went to pieces and the Mountaineers poured in 17 points to sweep the series with the Indians who lost earlier to Beall by a 66-55 score.

Wayne Metz led Bealls scoring attack with 23 points as the Mountaineers chalked up their 14 th win of the campaign. Mt. Savage, bowing for the 10th time in 16 games, was paced by Howard Wisler's 19 points.

Jim Evans and Ronnie Dunn of Beall and John Lowery of Mt. Savage fouled out in the fourth quarter.

Giants Sign Two

SAN FRANCISCO (UPI) — Pitcher Billy O'Dell and utility infielder Joe Amalfitano returned their signed contracts for 1961 Friday which brought the number of San Francisco Giants who have come to terms to 35.

LaSalle Belts Northern 88-76

Long, Blake, Sloan Score 73 Points

LaSalle High's Explorers prepped for three upcoming tough contests against Allegany, Fort Hill and Beall, by belting Northern High's Huskies last night at Accident, 88-76, for their fifth straight win.

Mike Long, Gary Blake and John Sloan whipped in 73 points for the winners who swept the series between the two teams. LaSalle won the opener at Cumberland, 71-57.

Northern's George Patton was the game's high scorer, getting 31 for the Huskies. He was assisted by Larry Yommer with 19. Long scored 27 to lead the Explorers while Sloan chipped in with 24 and Blake garnered 22.

The win was the 18th this season for LaSalle while Northern suffered its ninth loss in 17 games. The lineups:

LaSalle	G	F	PF	T
Blake, f	10	2-4	4	22
Long, f	11	5-10	3	27
Barbe c	1	5-7	4	7
Wilt, g	3	0-1	3	6
Sloan, g	9	6-7	2	24
Humbertson, s	0	0-0	0	0
Delaney, s	0	0-0	0	0
Stakem, s	0	0-0	0	0
Catania, s	0	0-0	0	0
Hardin, s	0	0-0	0	0
Nolan, s	1	0-0	0	2
Sitter, s	0	0-0	0	0
Totals	35	18-29	16	88
Northern	**G**	**F**	**PF**	**T**
McCurdy, f	5	1-5	5	11
Yommer, f	7	5-6	3	19
Patton, c	14	3-4	3	31
Smith, g	3	2-2	1	8
Thomas, g	1	0-3	3	2
Hetrick, s	0	0-0	0	0
Spiker, s	0	1-1	1	1
Umble, s	1	0-0	3	2
Shoemaker, s	0	0-0	0	0
Frazee, s	1	0-1	3	2
Buckel, s	0	0-0	0	0
Coddington, s	0	0-0	0	0
Totals	32	12-22	22	76

Score by Periods

LaSalle	18	39	63	88
Northern	11	27	49	76

Officials Halterman Brothers

NATIONAL BASKETBALL ASSOCIATION

By The Associated Press
Syracuse 115, Detroit 113

IT'S FRIENDLY
V
Fisher & Robinette
493 BALTIMORE AVE.
THE TAVERN
WITH THE
LARGE PARKING LOT
FREE PARKING

crisp
refreshing
true
lager
flavor

Campers Defeat Fort Hill, 70-67, Win Class A Title

Pope Scores 27 To Spark • Allegany Win

Sentinels Stage Strong Rally In Fourth Quarter

WMI STANDINGS

Team	W.	L.	Pct.
Allegany	7	2	.778
Bruce	6	3	.667
Fort Hill	5	4	.556
Beall	6	3	.667
Mt. Savage	3	6	.333
Valley	0	9	.000

GAME TONIGHT
Allegany at Mt. Savage

Allegany's Campers, whose homestretch performances this season have been anything but predictable, suffered a fourth period letdown last night and just barely managed to hold off an oncharging Fort Hill quint, 70-67, before a near capacity audience at Campobello.

The Campers, who at one stage led by 21 points, clinched one championship and took a giant stride toward two others. The sweep over Fort Hill, whom they had beaten earlier by a 58-50 score, gave Coach Chet Paynes' crew the Class A title and the right to represent Allegany County in the district championship playoffs.

Tonight the Campers will be heavily favored to wrap up their 24th WMI League championship in 41 years when they travel to Mt. Savage for a game with the Indians. Allegany is assured of at least a tie for the city crown with a 3-0 mark and one intra-city game remaining — that with LaSalle (1-1) next Friday at SS. Peter and Paul gymnasium. Fort Hill is 0-3 in city competition.

Sentinels' Shooting Off

The visiting Sentinels, who had shot phenomenally from the floor the past week in upsetting Beall and Martinsburg on their home court, couldn't get their sights zeroed in last night, many of their shots including seemingly easy ones from under the basket, falling way off the mark.

In the last period, however, when they scored 26 points to Alcos' 12, the Red Raiders began hitting with some consistency, particularly in the closing moments of the game which at times had threatened to turn into a complete rout.

Dick Peck's jump shot with nine seconds remaining was the eighth field goal scored by the Sentinels in the final period.

Following Peck's goal, the final scoring play of the evening, Allegany put the ball in bounds but quickly lost it. Fort Hill immediately called time out. Only four seconds were left when play resumed. Ronnie Manges took the last shot of the game, a jumper from the middle of the key that fell short.

Trio Sparks Rally

Peck, Manges and Sheetz sparked the final drive which saw Jimmy Eckard's club battle back from a 15-point 68-53 deficit with less than three minutes to play. With slightly more than a minute to go, Fort Hill still trailed by ten. Manges and Allegany's Doug Luzier traded baskets, then Manges came back with a jumper, Jim Rice made three free throws in rapid succession and Peck canned his field goal.

The Campers, who moved right out in front on Bob Gaffney's tip-in with only four seconds gone, led all the way and twice in the third quarter built the advantage to 21 points—at 54-33 and 56-35.

Merv Pope, Allegany's jumping jack, scored 27 points and pulled off 17 rebounds. Of Pope's 10 field goals, four came from under the basket on pin-point feeds from little Wayne Shook, the Campers' hustling play-maker.

Allegany out-rebounded the Sentinels in every period but the fourth and wound up with a 54-45 edge in that department. Eight of the 12 rebounds hauled in by Allegany in the final quarter were picked off by Pope. Glen Shipway snared 15 and Peck 12 for the losers.

Campers Shoot .412

Two other Camper cagers scored in double figures. Jerry Pentoney collected 15 points and Gaffney 10. Gaffney had a like number of rebounds. Allegany's overall shooting percentage was .412, with 28 field goals in 68 attempts. Fort Hill made 23 of 76 for a sub-par .303 mark. The Sentinels had an edge at the free throw line, where they converted 21 of 34 to the winners' 14-23.

Four Sentinels were in double digits, headed by Bill Sheetz's 16 tallies. Shipway, who fouled out with 1:39 remaining, finished with 15, Peck had 14 and Manges 11.

Bobcats Meet Slippery Rock At Frostburg

Frostburg State Teachers College plays its first home game since January 21 when it meets Slippery Rock (Pa.) State Teachers College in the Mountain City tonight at 8 o'clock.

At home, Coach Ron Van Ryswyk's Bobcats have won five games and lost four while on the road their record is 1-7. Their last five games were on the road.

Basketball Scores

HIGH SCHOOLS

Allegany 70, Fort Hill 67 (WMI)
Beall 70, Mt. Savage 59 (WMI)
Bruce 75, Valley 50 (WMI)
Martinsburg 85, Keyser 74
West Va. Deaf 37, St. Mary's, Buffalo 33 (Consolation round Eastern Deaf Schools Tourney at Buffalo, N. Y.)
LaSalle 88, Northern 76
Romney 80, Capon Bridge 59 (PVC)
Piedmont 53, Southern 38 (PVC)
Wardensville 68, Mathias 66 (PVC)
Paw Paw 76, Oldtown 54
Hyndman 59, Bedford 39 (BCL)
Flintstone 66, Clear Spring 65
Beverly 57, Bayard 56
South Hagerstown 61, Frederick 37 (CVAL)
St. Maria Goretti 78, St. Joe's, Martinsburg 34
Grafton 77, Shinnston 63
Elkins 92, Belington 89
Parsons 54, Kingwood 46
Newburg 78, Rowlesburg 61
Aurora 78, Fellowsville 42
Tunnelton 59, Bruceton 35
Masontown 47, Terra Alta 35

COLLEGES

Potomac State 79, Baltimore J. C. 65
North Carolina 92, So. Carolina 68
St. Lawrence 82, Utica 73
Colby 70, Brandies 62
Kentucky 77, U.C.L.A. 76
Penn 65, Cornell 58
Geo. Washington 106, Richmond 78
Colgate 80, Penn State 72
Catholic U. 91, W. & L. 69
Baltimore U. 93, Hampden-Sydney 92
N. C. State 63, Clemson 52
Bethany 91, Western Reserve 66
Princeton 99, Columbia 69
Case 70, W. & J. 60
Williams 40, Siena 39
Wm. & Mary 86, V.M.I. 77

WVC TOURNAMENT

West Liberty 74, W. Va. Wesleyan 68
W. Va. State 91, Fairmont State 85 (semi-finals)

Potomac State 79-65 Winner In Baltimore

John Allen Gets 11 Goals, 27 Tallies

Johnny Allen rang up 11 field goals and 27 points to lead Potomac State College to a 79-65 victory over Baltimore Junior College last night in a Tri-State Junior College Conference basketball game at Baltimore.

The win was the second in three road games for Coach Dana "Horse" Lough's Catamounts who play at Catonsville Junior College tonight.

At halftime the score was knotted at 37-37.

Trailing Allen in the scoring column was John Fahey with 14 tallies, Bill Kennedy with 13 and Stan Shingleton with 11. Gardner was Baltimore's top man with 23 markers on nine goals and 5-9 at the 15-foot mark.

Potomac State had won 14 out of 23 games. Box score:

Potomac State	G	F	PF	T
Fahey f	6	2-3	5	14
Shingleton f	5	1-2	3	11
Allen c	11	5-8	1	27
Cummings g	5	0-0	1	10
Kennedy g	5	3-6	3	13
Piker f	0	2-2	1	2
Tephaback f	1	0-0	0	2
TOTALS	33	13-21	14	79
Balto J. C.	G	F	PF	T
Kissner f	5	0-2	4	10
Gardner f	9	5-9	2	23
Gemmic c	3	2-3	1	8
Duncan g	4	2-2	2	10
Oppenheim g	2	0-0	2	4
Adler f	3	0-0	1	6
Shermann g	2	0-1	1	4
TOTALS	28	9-17	13	65

Half Time score 37-37 tie
Officials—Drost and Vely

WMI Boxes

AT ALLEGANY

Allegany	ATT	G	F	PF	T
Mulligan, f	7	2	2-3	4	6
Pope, f	21	10	7-9	4	27
Gaffney, c	9	5	0-0	4	10
Pentoney, g	17	6	3-7	4	15
Shook, g	11	3	2-4	5	8
Luzier, f	2	2	0-0	1	4
Kaplon, g	1	0	0-0	0	0
Totals	68	28	14-23	22	70
Fort Hill	ATT	G	F	PF	T
Peck, f	10	4	6-9	4	14
Sheetz, f	16	6	4-4	2	16
Shipway, c	18	6	3-7	5	15
Manges, g	21	4	3-5	1	11
Rice, g	6	2	4-8	2	8
Colbert, c	1	0	0-0	0	0
Bittner, g	4	1	1-1	2	3
Totals	76	23	21-34	16	67

Score by Periods

Allegany	22	39	58	70
Fort Hill	14	28	41	67

Officials Arnone and Stanislawczyk

AT FROSTBURG

Beall	G	F	PF	T
Evans, f	6	3-5	5	15
Eisel, f	2	0-0	2	4
Hamilton, c	6	6-7	2	18
Metz, g	11	1-3	1	23
Dunn, g	5	0-2	5	10
Taylor, g	0	0-0	0	0
Duncan, g	0	0-1	1	0
Harper, f	0	0-0	0	0
Totals	30	10-18	16	70
Mt. Savage	G	F	PF	T
Robertson, f	5	7-11	2	17
Wilson, f	6	2-2	4	14
Adams, c	2	1-2	1	5
Wisler, g	6	7-7	1	19
J. Lowery, g	2	0-2	5	4
T. Lowery, g	0	0-0	0	0
Totals	21	17-24	13	59

Score by Periods

Beall	20	30	40	70
Mt. Savage	10	27	43	59

Officials Hodge & Burner

AT LONACONING

Bruce	G	F	PF	T
McDowell, f	2	2-2	1	6
Wilson, f	9	7-8	5	25
Riggleman, c	5	0-0	2	10
Dayton, g	1	0-0	0	2
Wiltison, g	10	5-7	0	25
Wright, g	1	0-0	0	2
Pence, f	1	1-3	2	3
Jones, f	1	0-1	2	2
Shaw, g	0	0-0	0	0
Price, g	0	0-0	0	0
Clem, g	0	0-1	0	0
Warnick, f	0	0-0	0	0
Totals	30	15-22	12	75
Valley	G	F	PF	T
Johnson, f	5	1-1	3	11
James, f	2	2-2	0	6
Winner, c	1	1-2	5	3
Snyder, g	2	1-1	2	5
Young g	7	4-5	2	18
Sloan, f	0	0-1	1	0
Miller, g	1	1-1	0	3
Kimble, g	1	2-2	3	4
B. Jones, f	0	0-0	0	0
Evans, g	0	0-0	1	0
Totals	19	12-15	17	50

Score by Periods

Bruce	11	30	57	75
Valley	9	24	39	50

Officials: Flick and Fox

Games Set Sunday

St. Patrick's of Mt. Savage will play St. Michael's in Frostburg at 2:30 p.m., and St. Mary's and St. Patrick's of Cumberland will tangle at 2 p.m. on SS. Peter & Paul court in Catholic Basketball League games Sunday.

The games between SS. Peter & Paul, leader of the second half championship race with a 4-0 record, and St. Peter's of Westernport, will be played here Monday at 6:45 p.m., instead of Sunday afternoon.

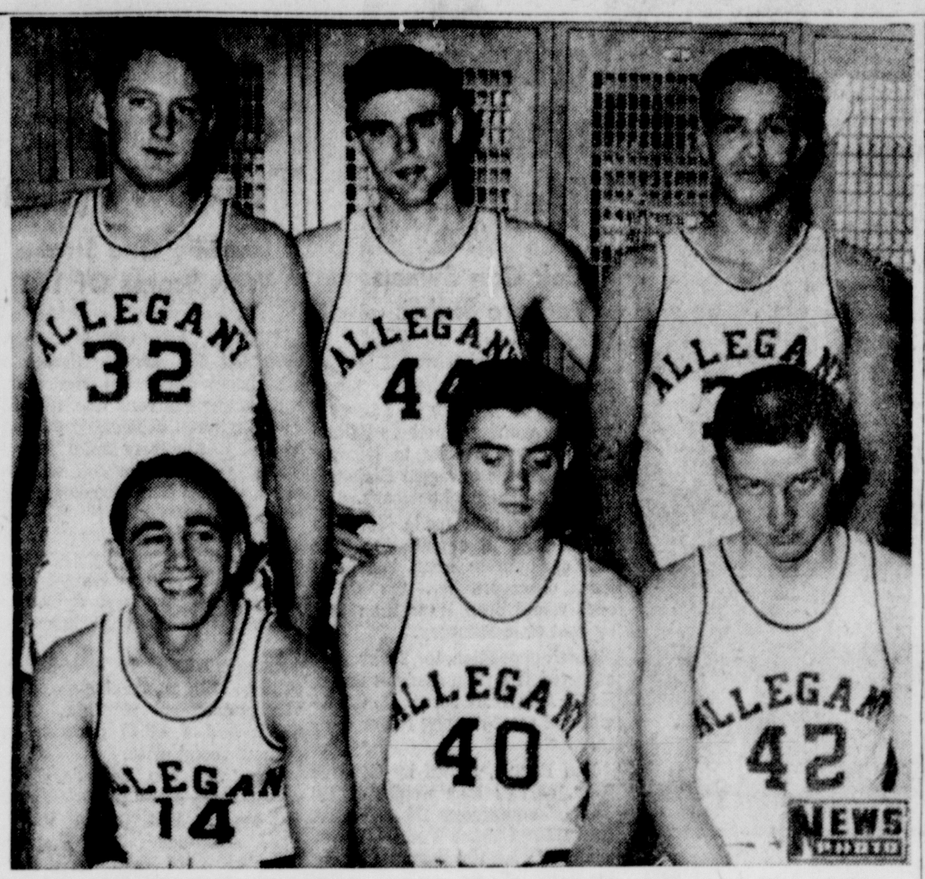

EARN DISTRICT TOURNEY BERTH — Allegany High School's Campers sewed up the Allegany County Class A championship last night by whipping Fort Hill at Campobello by the score of 70-67. The win gave Coach Chet Payne's cagers a sweep of the two-game series and entitles them to a shot at Southern High of Oakland in the District Tournament next month. Allegany also leads the race for the city championship with a 3-0 record and can bag its 24th W.M.I. League title if victorious tonight at Mt. Savage. Allegany's six first stringers, all seniors, left to right are: FRONT ROW — Wayne Shook, Jerry Pentoney and Gary Mulligan. BACK ROW — Doug Luzier, Bob Gaffney and Mervin Pope.

YMCA Varsity Winner, 99-85

Robinson Scores 32 Against Annapolis

The Cumberland YMCA Varsity returned to winning ways tonight on the local court with a 99 to 85 victory over the Naval Training Station team of Annapolis. Cumberland went ahead quickly in the first five minutes and never fell behind. Charley Robinson led the "Y" team in scoring with 15 field goals and two foul shots for a total of 32 points.

Cumberland held a lead of six points at the half but surged ahead with four consecutive field goals by Leon Brumbach. Bob Simpson of the Navy team scored 28 points to lead his team.

Cumberland goes to Washington today for a return game with the F.B.I. team at the Ft. Meyer gym.

The box:

U.S. Naval Training Station	G	F	T
Xidea, f	6	1	13
Heier, f	4	3	11
Simpson, c	10	8	28
Shumway, g	10	0	20
Rogers, g	3	1	7
Magee	3	0	6
Totals	36	13	85

Non-Scoring Subs Wilcox, Duncan

YMCA Varsity	G	F	T
Robinson, f	15	2	32
O'Neal, f	10	0	20
Haines, c	6	3	15
Brumback, g	7	1	15
Meeks, g	1	2	3
K. Dietrick	1	0	2
C. Dietrick	3	0	6
Dayton	3	0	6
Totals	46	7	99

Score by Periods

Cumberland YMCA	24	46	79	99
U.S. Naval Training Station	18	40	65	85

Officials Herboldshimer and Young

Paw Paw Defeats Oldtown, 76-54, To Sweep Series

Paw Paw High's Pirates handed Oldtown's cagers their sixth consecutive defeat last night on the losers' floor to sweep the series between the two teams. The score was 76 to 54.

Paw Paw	G	F	PF	T
Hamilton, f	10	3-5	4	23
P. Kidwell, f	3	3-4	3	9
Malcolm, c	12	3-5	4	27
Whitacre, g	6	3-6	2	15
Sharpe, g	1	0-0	2	2
L. Powell, f	0	0-0	0	0
G. Kidwell, f	0	0-0	0	0
W. Powell, f	0	0-0	0	0
Hare, c	0	0-0	0	0
Totals	32	12-20	15	76
Oldtown	G	F	PF	T
Wolfe, f	3	3-4	1	9
Hansberger, f	9	1-3	2	19
Mallery, c	3	0-2	0	0
Nixon, g	3	2-3	3	8
Zimmerman, g	1	1-1	2	3
Youngblood, f	0	3-6	2	3
Davis, f	3	2-2	1	8
Hoover, c	1	2-4	1	4
Totals	20	14-25	12	54

Score by Periods

Paw Paw	13	32	50	76
Oldtown	10	25	39	54

Officials Angellatta & Wagner

Flintstone Splits With Clear Spring

Flintstone High's Aggies split its series with Clear Spring, defeating the visitors last night, 66-65, at Flintstone. Clear Spring won the opening game between the two teams, 45-44.

Ron Stafford was the big gun for Flintstone with 22 points before fouling out, as the Aggies won their sixth game in 13 starts this year. Trumpower was the top scorer for Clear Spring with 26.

The Clear Spring High Jayvees defeated Flintstone's Junior Varsity, 54-36, in the preliminary game. The lineups:

Flintstone	G	F	PF	T
Smith, f	7	1-3	4	15
Meyers, f	5	3-7	3	13
Stafford c	8	6-8	5	22
Kinton g	5	2-6	2	12
Rinker g	1	2-4	4	4
Wagoner, f	0	0-1	1	0
Haines, f	0	0-0	0	0
Totals	26	14-29	19	66
Clear Spring	G	F	PF	T
Trumpower, f	10	6-7	3	26
Haines, f	2	3-5	2	7
*Starliper, c	2	2-7	5	6
Boyd, g	3	0-1	5	6
Poole, g	3	2-5	3	8
Kline	0	2-2	1	2
Blair	0	2-2	0	2
Carpenter	3	2-3	1	8
Totals	23	19-31	20	65

*Technical called on Starliper

Score by Periods

Flintstone	21	37	57	66
Clear Spring	12	27	42	65

Officials Frank & Bob Kirk

PVC Boxes

AT WARDENSVILLE

Wardensville	G	F	PF	T
Hott, f	2	0-0	3	4
Wilkins, f	7	0-1	0	14
Orndorff, c	20	1-2	4	41
Smith, g	1	1-2	2	3
Sine, g	0	0-0	2	0
Ludwig, f	2	2-5	2	6
Totals	32	4-10	13	63
Mathias	G	F	PF	T
Taylor, f	6	1-1	1	13
Mongoid, f	4	1-1	2	9
Halterman, c	1	5-8	0	7
Mathias, g	8	0-1	0	16
Combs, g	8	5-8	3	21
Totals	27	12-19	6	66

Score by Periods

Wardensville	24	39	52	68
Mathias	17	41	58	66

Officials Harrison & Baker

AT OAKLAND

Piedmont	G	F	PF	T
Shook, f	5	3-5	3	13
Kight, f	1	1-2	1	3
Russell, c	3	0-1	0	6
Green, g	2	1-5	3	5
Taylor, g	0	0-2	0	0
Fagan, g	10	6-8	4	26
Davis, g	0	0-0	0	0
Totals	21	11-23	11	53
Southern	G	F	PF	T
Bolyard, f	0	1-2	2	1
Propst, f	1	1-1	1	3
Colaw, c	5	5-6	3	15
Stuck, g	3	2-4	5	8
Burdock, g	2	3-3	1	7
Riggs, f	0	1-1	1	1
Beckman, g	0	0-1	0	0
Craig, g	1	1-1	3	3
Totals	12	14-19	16	38

Non-Scoring Subs DiSimone, Welch

Score by Periods

Piedmont	8	29	42	53
Southern	11	20	28	38

Officials Cavanaugh & Snider

AT ROMNEY

Romney	G	F	PF	T
Staggs, f	1	0-0	1	2
Davis, f	9	4-7	3	22
Blue, c	6	9-12	3	21
Mathias, g	6	3-5	5	15
Ayers, g	4	2-3	1	10
Hott, f	0	1-1	5	1
Wade, g	1	0-0	0	2
Mezzatesta, f	3	1-2	4	7
Totals	30	20-30	22	80
Capon Bridge	G	F	PF	T
Brill, f	6	0-1	5	12
Crouse, f	3	0-3	2	6
Thorne, c	9	9-18	5	27
Hite, g	2	1-3	1	5
Alkire, g	1	1-3	3	3
Davy, f	2	0-0	2	4
Fultz, g	1	0-0	1	2
Kaylor, g	0	0-0	0	0
Totals	24	11-28	19	59

Score by Periods

Romney	10	30	53	80
Capon Bridge	15	23	40	59

Bayard Drops Final To Beverly, 57-56

Bayard High School dropped its final game of the regular season last night when it dropped a 57-56 decision to Beverly High School of Randolph County on the Bayard High court.

Lewis and Martin paced the winning team with 17 and 16 tallies. Four Bayard players scored in double figures with Lonnie Kuhn heading the attack with 14 tallies while Wayne Hawk collected 13, Howard Fulk 12 and Paul Eaton 11. Box score:

Beverly	G	F	PF	T
Pingley, f	2	4-5	2	8
Martin, f	8	0-2	3	16
Jackson, c	5	0-6	4	10
Lewis, g	6	5-8	5	17
Iceli, g	2	2-2	3	6
McWilliams, f	0	0-0	0	0
Totals	23	11-23	17	57
Bayard	G	F	PF	T
Kuhn, f	6	2-5	3	14
Kitzmiller, f	2	2-3	2	6
Hawk, c	4	5-5	4	13
Eaton, g	4	3-7	4	11
Fulk, g	6	0-1	4	12
Koepfle, f	0	0-0	0	0
Hipp, g	0	0-0	0	0
Totals	22	12-21	17	56

Score by Periods

Beverly	21	33	52	57
Bayard	17	35	46	56

Officials Clark & Cessare

Keyser Loses To Martinsburg

Bulldogs Sweep Series, 85-74

Martinsburg High's Bulldogs chalked up their 16th win of the campaign last night, turning back Keyser High's Golden Tornado five, 85-74, on the Mineral Countians' court.

The win was the second this year for Martinsburg over Keyser who lost earlier to the Bulldogs 60-52.

The visiting quint shot at an amazing 61 per cent with 30 goals in 49 shots as they handed Keyser its eighth loss in 18 games. Martinsburg is 16-1 for the season.

Jacobs paced the Bulldogs' scoring attack with 25 points. Karns had 18 and Bartock 16 for the winners. Scott Bosley garnered 17 in a losing cause for Keyser. The lineups:

Martinsburg	ATT	G	F	PF	T
Phalen, f	2	1	2-2	5	4
Lamp, f	5	2	2-3	5	6
Jacobs, c	13	10	5-9	4	25
Kerns, g	9	4	10-15	2	18
Bartock, g	11	7	2-2	5	16
Burris, f	2	1	2-2	5	4
Reuter, f	0	0	0-0	1	0
Stambaugh, g	7	5	2-2	4	12
Corbin, g	0	0	0-0	0	0
Totals	49	30	25-35	31	85
Keyser	ATT	G	F	PF	T
Harman, f	8	2	5-8	4	9
Smith, f	11	3	4-7	1	10
Bosley, c	9	7	3-6	4	17
Courrier, g	9	6	12-19	5	24
Sidley, g	11	3	3-5	4	9
Thomas, f	0	0	1-2	0	1
Rotruck, f	3	1	0-0	0	2
Turbin, g	2	0	0-1	2	0
Norrington, g	1	1	0-0	1	2
Totals	54	23	28-48	21	74

Score by Periods

Martinsburg	16	48	69	85
Keyser	21	46	63	74

Officials Patterson & Elliott

Russ Jumper Beats Thomas

NEW YORK (AP)—Valery Brumel of Russia won the first round of his head-to-head battle with John Thomas by clearing 7 feet 3 inches—equaling Thomas' indoor record — Friday night in the high jump in the New York Athletic Club Games.

Peck's Win Three

Peck's Cafe defeated Hi Dee Par, 3-0, last night in an Allegany County Women's Shuffleboard League match. Walthea Lynch scored 15 points for the losers while M. Thomas and D. Fradiska each had 15 for Peck's.

Piedmont High Tops Southern Cagers, 53-38

Romney, Warriors Score Wins In PVC

Piedmont High School's Lions trimmed Southern High School of Oakland, 53-38, Romney High's Pioneers walloped Capon Bridge, 80-59, and Wardensville High's Warriors eked out a 68-66 decision over Mathias in Potomac Valley Conference games played last night.

Vincent Fagan, Piedmont's scoring ace, slammed in a total of 26 points on 10 field goals and 6-8 fouls while Ron Colaw was Southern top man with 15 markers.

The Oakland quint took an 11-8 lead in the first period but trailed 29-20 at halftime and 42-28 at the close of the third period.

Dixon Orndorff was the hero in Wardensville's victory over Mathias when he scored two field goals in the last 45 seconds to pull the ball game out of the fire after the visitors had taken a 66-64 lead.

Orndorff paced Coach "Pete" Vance's Warriors with 41 points on 20 field goals and 1-2 at the foul line. Gene Combs and Lowell Mathias sparked Mathias with 21 and 16 points, respectively.

Four Romney High players scored in double figures in the triumph over Capon Bridge. Connie Davis and John Blue collected 22 and 21 points, respectively, for the Pioneers, and Rova Thorne headed Capon Bridge with 27 tallies on nine goals and 9-for-18 at the charity stripe.

Hyndman Wallops Bedford, 59-39

Hyndman High's Hornets defeated Bedford High's Bisons for the second time this season last night to gain their second win in eight Bedford County League games. The score was 59-30.

In the preliminary game Hyndman's Jayvees defeated the Bedford Junior Varsity, 38-21. The lineups:

Hyndman	G	F	PF	T
Layman f	5	2-4	4	12
Arnold f	4	3-4	2	11
Topper c	1	5-9	5	7
Kendall g	7	5-6	1	19
Divelbiss g	2	1-3	4	5
Carter f	0	1-2	0	1
Kennell c	1	0-0	0	2
Sembower g	1	0-1	1	2
Leonard g	0	0-1	2	0
Holtz g	0	0-0	1	0
TOTALS	21	17-30	20	59
Non-scoring sub—Clites				
Bedford	G	F	PF	T
O'Neal f	2	5-13	4	9
Vent f	1	2-3	4	4
Taylor c	1	0-5	3	2
Burtnett g	2	0-1	2	4
Faust g	6	0-1	3	12
Arnold c	3	2-4	2	8
Straub f	0	0-2	2	0
TOTALS	15	9-29	20	39
Score by periods:				
HYNDMAN	8	29	45	59
BEDFORD	7	17	29	39

Officials—Sox and Pavlick

Bruce Tops Valley 75-50 To Tie Up Class B Race

Mt. Savage Loses To Beall, 70-59; Playoff Set Monday

Bruce High's Bulldogs extended Valley High's losing streak to 13 games last night on the Lonaconing school's court, defeating the Black Knights, 75-50, in a Western Maryland Interscholastic League game and tying up the Allegany County Class B race.

The triumph enabled Bruce to knot Mt. Savage in the Class B fight, each with a 3-1 mark. Valley is 0-4 in the three-school county race.

Mt. Savage and Bruce split their regular season series and will meet in a playoff game Monday at 8 o'clock in the Allegany High gym.

The win also boosted Bruce's record to 6-3 in the WMI as the Bulldogs defeated the Knights for the second time this year. Bruce won the opener, 92-71.

Bill Wiltison and Bob Wilson were the big guns in Bruce's victory, its 12th in 17 games, sharing 50 points between them. Danney Young tallied 18 points for Valley.

Valley grabbed a quick lead in the game but Bruce soon caught the Knights who have not defeated a scholastic opponent this year and went ahead at 6-5 to stay. Jerry Winner and Wilson excited on personal fouls late in the game.

In another, WMI clash, Beall Highs Mountaineers tied Bruce for second place in the six-team circuit, by belting Mt. Savage, 70-59, at Frostburg.

The Indians who earlier had upset Bruce in league play, led 43-40 at the close of the third period, but completely collapsed in the final stanza as Beall won going away.

Beall led 53-52 with three minutes remaining when Mt. Savage went to pieces and the Mountaineers poured in 17 points to sweep the series with the Indians who lost earlier to Beall by a 66-55 score.

Wayne Metz led Bealls scoring attack with 23 points as the Mountaineers chalked up their 14th win of the campaign. Mt. Savage, bowing for the 10th time in 16 games, was paced by Howard Wisler's 19 points.

Jim Evans and Ronnie Dunn of Beall and John Lowery of Mt. Savage fouled out in the fourth quarter.

Giants Sign Two

SAN FRANCISCO (UPI) — Pitcher Billy O'Dell and utility infielder Joe Amalfitano returned their signed contracts for 1961 Friday which brought the number of San Francisco Giants who have come to terms to 35.

LaSalle Belts Northern 88-76

Long, Blake, Sloan Score 73 Points

LaSalle High's Explorers prepped for three upcoming tough contests against Allegany, Fort Hill and Beall, by belting Northern High's Huskies last night at Accident, 88-76, for their fifth straight win.

Mike Long, Gary Blake and John Sloan whipped in 73 points for the winners who swept the series between the two teams. LaSalle won the opener at Cumberland, 71-57.

Northern's George Patton was the game's high scorer, getting 31 for the Huskies. He was assisted by Larry Yommer with 19. Long scored 27 to lead the Explorers while Sloan chipped in with 24 and Blake garnered 22.

The win was the 18th this season for LaSalle while Northern suffered its ninth loss in 17 games. The lineups:

LaSalle	G	F	PF	T
Blake, f	10	2-4	4	22
Long, f	11	5-10	3	27
Barbe c	1	5-7	4	7
Wilt, g	3	0-1	3	6
Sloan, g	9	6-7	2	24
Humbertson, s	0	0-0	0	0
Delaney, s	0	0-0	0	0
Stakem, s	0	0-0	0	0
Catania, s	0	0-0	0	0
Hardin, s	0	0-0	0	0
Nolan, s	1	0-0	0	2
Sitter, s	0	0-0	0	0
Totals	35	18-29	16	88
Northern	G	F	PF	T
McCurdy, f	5	1-5	5	11
Yommer, f	7	5-6	3	19
Patton, c	14	3-4	3	31
Smith, g	3	2-2	1	8
Thomas, g	1	0-3	3	2
Hetrick, s	0	0-0	0	0
Spiker, s	0	1-1	1	1
Umble, s	1	0-0	3	2
Shoemaker, s	0	0-0	0	0
Frazee, s	1	0-1	3	2
Buckel, s	0	0-0	0	0
Coddington, s	0	0-0	0	0
Totals	32	12-22	22	76

Score by Periods

LaSalle	18	39	63	88
Northern	11	27	49	76

Officials Halterman Brothers

NATIONAL BASKETBALL ASSOCIATION

By The Associated Press
Syracuse 115, Detroit 113

IT'S FRIENDLY
V
Fisher & Robinette
493 BALTIMORE AVE.
THE TAVERN
WITH THE
LARGE PARKING LOT
FREE PARKING

WEEKEND SPECIAL!
Over the Hump
FLOOR MATS
Front — Reg. $5.95
Now . . . $4.95
Rear — Reg. $3.89
Now . . . $3
Western Auto
LaVale Shopping Center
Open Evenings Til 9
PA 4-7102
Richard Henry Inc.

Children's Pull-On
RUBBER BOOTS
Sizes 9 to 3
Sale Priced ..... $1 pr.
Children's Double
Runner ICE SKATES
$3.25 pair
The Hub
Army-Navy Sales Co.
19 NORTH CENTRE ST.

TRUE ESTIMATES
REAL ESTATE
GENUINE SERVICE
Through
M. D. Reinhart
AGENCY
Liberty Trust Bldg.
PA 2-2111

LOWEST PRICES
Let Us Keep You In Good Spirits!
Martin's Liquor Store
15 Baltimore St.
Next to W.M. Crossing
Free Delivery
Dial PA 2-1459

crisp
refreshing
true
lager
flavor

Naturally, it's the best!

In The Handy Space Saver Bottle . . .

QUEEN CITY BREWING COMPANY CUMBERLAND, MD.

West Virginia Deaf Quint Wins At Buffalo, 37-33

Romney Five And New York Clash Today

Lions In Consolation Final; Moses Vance Rings Up 21 Points

Sparked by a 21-point performance of Moses Vance, the West Virginia School for the Deaf, of Romney advanced to the finals of the consolation round in "A" Division of the Eastern Deaf Schools Basketball Tournament yesterday afternoon at Buffalo, N. Y., by defeating St. Mary's the host school, by the score of 37-33.

Coach Al Rubiano's West Virginians earned the right to play the New York School for the Deaf, of White Plains, in the consolation final Saturday at 1:30 p. m.

Win In Third Period

The Lions from Hampshire county trailed 12-7 in the opening period but tied the score at 17-17 at intermission and held an eight point lead at the close of the third period, 27-19. St. Mary's outscored the Romney quint, 14 to 10, in the last quarter.

Vance's 10 field goals and one foul upped his season total to 364 points in 18 games for an average of 20.2. Ripic, St. Mary's centr, scored nine points while Kelly collected eight.

The New York-West Virginia game today will be for fourth place in "A" Division in which seven schools are entered.

New Jersey, Western Pennsylvania of Pittsburgh and American School of Hartford, Conn., copped first round game Thursday night. In semi-final round games last night Pennsylvania (Philadelphia) faced New Jersey and Western Pennsylvania played Hartford. Championship and third place games will be staged today.

Frederick Advances

Maryland School for the Deaf of Frederick defeated Central of Rome, N. Y., 59-56, in the semi-final round of the four-team "B" Division tourney. The other finalist is Kendall School of Washington, winner over Austine, Vt., 26-20.

Box score:

West Va. Deaf	G	F	PF	T
Musick, f	1	2-2	0	4
Jividen, f	1	3-4	1	5
Perry, c	0	0-0	1	0
Frazier, g	2	3-9	0	7
Vance, g	10	1-2	1	21
Kitchen	0	0-0	1	0
Totals	14	9-17	4	37
Buffalo	**G**	**F**	**PF**	**T**
Caluaruso, f	3	0-0	0	6
St. John, f	1	0-0	1	2
Ripic, c	4	1-2	3	9
Sheak, g	1	0-0	0	2
Smith, g	1	0-1	1	2
Kuhn, f	1	0-0	1	2
Kelly, g	4	0-1	5	8
Bastian, f	1	0-0	0	2
Totals	16	1-4	11	33

Score by Periods

West Virginia Deaf	7	17	27	37
St. Mary's Buffalo	12	17	19	33

Maryland Sport Briefs

ANNAPOLIS (AP)—John Cox, Navy sports information director, has been re-elected to the National Collegiate Athletic Association public relations committee. Cox was chosen for a three-year term by the NCAA Council.

ANNAPOLIS (AP)—Navy's soccer team has selected John Fagan of Philadelphia as its 1961 captain. Fagan, 20, was an outstanding halfback on the Navy squad last year. He is a graduate of St. Joseph's prep school in Philadelphia.

CHESTERTOWN, Md. (AP) — The first Sunday basketball game in Washington College history will be played here this weekend.

The Sho'men will entertain Mt. St. Mary's, unbeaten leaders of the Mason - Dixon Conference's Northern Division, at 2:30 p.m. A previous game with the Mounts had been called off because of snow.

Washington College, before its Friday night game against Towson State, was runnerup to Mt. St. Mary's in the Northern Division with a 5-3 record. The Mounts have won 10 in a row in the league.

BALTIMORE (AP)—Radio Station WBAL announced today that 12 exhibition games of the Baltimore Orioles will be broadcast this year, starting with the game against the world champion Pittsburgh Pirates on March 11.

All regular season games also will be broadcast by WBAL, with Herb Carneal and Bob Murphy splitting the announcing chores.

Coup D'Etat Cops Hialeah Feature

MIAMI, Fla., Feb. 17 (AP)—Leslie Lear's Coup D'Etat scored another front-running victory at Hialeah today as favored Prince's Gate finished third in the featured seventh race. Coup D'Etat won by 1½ lengths, with Prim Flower outfinishing Prince's Gate by three-quarters of a length for second money.

Coup D'Etat, ridden by Paul Bailey, ran seven furlongs in 1:24 1/5 and paid $5.80, $4.40 and $2.30. Prim Flower paid $6.80 and $2.40. Prince's Gate, running as an entry with Sun Glint, paid $2.10 to show.

Prince's Gate had finished second, by a head, to Indian Maid in the Columbiana and the crowd of 17,797 made the entry the even-money favorite.

Basketball Next Week

MONDAY, FEBRUARY 20
Beall at Keyser (PVC)
Elk Garden at Fort Ashby (PVC)
Moorefield at Mathias (PVC)
Southern at Bruce
Valley at Northern

TUESDAY, FEBRUARY 21
LaSalle at Fort Hill
Altoona Catholic at Allegany
Romney at Wardensville (PVC)
Parsons at Bayard
Hyndman at Mt. Savage
West Va. Deaf at Oldtown
Paw Paw at Berkeley Springs
Petersburg at Charles Town
Hedgesville at Capon Bridge
Johnstown (Pa.) Center at Potomac State

WEDNESDAY, FEBRUARY 22
Bruce at Keyser
Moorefield at Romney (PVC)

THURSDAY, FEBRUARY 23
Beall at Bruce (WMI)
Mt. Savage at Northern
Waynesburg at Frostburg State

FRIDAY, FEBRUARY 24
Allegany at LaSalle
South Hagerstown at Fort Hill
Flintstone at Oldtown
Hyndman at Saxton (BCL)
Tri-State Junior College Conference Tournament opens at Potomac State.

SATURDAY, FEBRUARY 25
Frostburg State at Bowie State
Tri-State Junior College Conference Tournament ends at Potomac State.

Arrowood Hits 23.3 Average In S.S. League

Leads National Loop Scorers With 280

Doug Arrowood pumped in 44 points last Saturday against Calvary EUB to set a new one-game individual scoring mark for the season and boosted his scoring average to 23.3 in the YMCA Sunday School Basketball League.

Arrowood, all-star center for First Methodist's team in the National Division, maintained his big margin in the divisional scoring race this year by upping his total to 280 for 12 games.

His closest rival, Wayne Jewell of First EUB, trails by 51 points with 229 in 14 games.

Arrowood held a 51-point margin at the halfway mark when his 179 points in eight games bested John Roy's 128. Roy has now slipped to third place in scoring with 196 in 13 contests.

With Roy and Jewell moving up, Salvation Army's Mickey Keller dropped back from third to fourth position. He has tallied 151 points in 12 games.

Robert Kiifner, Trinity Lutheran, also slipped from fifth to eighth with 123, while teammate Gary Seibert climbed slightly from sixth into fifth with 144 points.

George Gill, Central Methodist, made the biggest jump, scoring 65 points in four games to move from 14th place to sixth.

Arrowood has bombed the nets for 101 points in his last four games, a 25.2 average, and the lanky center has six more to play. At his present scoring pace he could reach 400 points for the season.

The First Methodist cager also has scored the most goals in one game, 22 last Saturday against Calvary, and has converted the most foul shots in one contest, seven, to tie with Jewell and Seibert in this category. Jewell has tallied the most points at the foul line for the season, 45.

The leading scorers (80 or more points) in the National Division:

Player	G.	FG.	F	Pts.
D. Arrowood, First Meth.	12	123	24	280
Jewell, First EUB	14	92	45	229
Roy, St. Matthew's	13	84	28	196
Keller, Sal. Army	12	69	13	151
Seibert, Trinity Meth.	12	59	26	144
Gill, Central Meth.	13	61	19	141
N. Flaskamp, St. Mat.	13	59	7	125
R. Kiifner, Trin. Luth.	11	54	15	123
Leasure, First Bapt.	12	55	12	122
Shircliff, Mapleside	12	55	12	122
Reynolds, St. Mark's	12	54	11	119
Kinsley, St. Mark's	12	54	11	119
Bosley, Calvary Meth.	12	52	12	116
Luppettie, Zion Ref.	11	47	12	106
Timbrook, Living Stone	11	45	15	105
Hanekamp, First Bapt.	12	49	7	105
Light, Trinity Luth.	6	44	10	98
Snider, First EUB	14	44	8	96
Bishop, First Meth.	12	38	13	89
Hobel, Calvary EUB	12	40	8	88
Schroyer, St. Mark's	11	41	5	87
Hoffman, First Bapt.	12	39	5	83
Stevens, Second Bapt.	13	38	5	81
Martin, First EUB	12	32	16	80

Fearer Memorial Schedule Today

At Frostburg State Gym:
9:30—Cresaptown Methodist vs. Salem; Brethren vs. St. Joseph
10:20—St. Michael's vs. Midland Methodist; Eckhart Baptist vs. Eckhart Methodist

At Beall High Gym:
9:00—Calvary Baptist vs. English Baptist
9:50—Presbyterian vs. St. Paul
10:40—Welsh vs. Frostburg Methodist
11:30—D & W vs. Congregational

Players Have Son

JOHANNESBURG (AP) — Mrs. Vivienna Player, wife of South African golfer Gary Player, gave birth to a 9-pound boy Friday.

Mrs. Player intends joining her husband in the United States within the next six weeks. Gary is playing in Tucson, Ariz. He is the leading money winner on the pro tour this year.

24 HOUR INDOOR PARKING SERVICE
WOODY GURLEY'S
DODGE PLYMOUTH
SALES SERVICE
123 S. Liberty St.
PA 2-0200

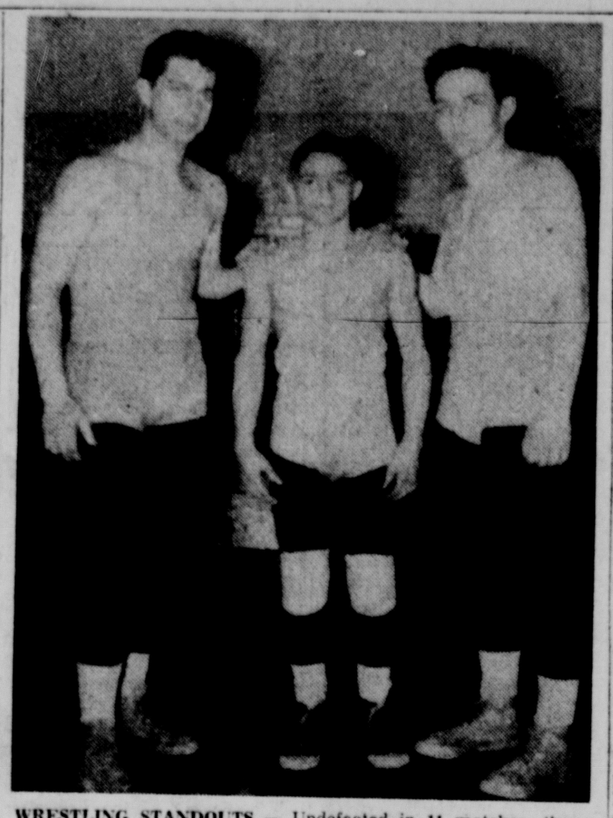

WRESTLING STANDOUTS — Undefeated in 11 matches, these three youths have been the standout performers for Keyser High School's strong wrestling team which is 10-1 for the season. The Keyser grapplers, coached by Joseph Stanislawczyk, are participating in the Region II tournament at Fairmont this weekend. Left to right are Mel Evans, heavyweight who has scored 11 straight pins; William Dawson, 103 pounds; and Terry Kooken, 154 pounds. Dawson has not been scored upon this season.

West Virginia Sectional Games For Next Week

(Class A Schools)

SECTION 11— Only Bayard and Mountaineer entered. Best-of-three series will be staged to determine winner.
Tuesday, February 21 — Bayard vs. Mountaineer, at Thomas.
Thursday, February 23 — Mountaineer at Bayard.
Saturday, February 25 — If third game is necessary it will be played at Southern High School, Oakland, Md.
All games will begin at 7:30 p.m.

SECTION 13— At Potomac State College, Keyser.
Director J. William Marker.
Wednesday, February 22
7:00—Piedmont vs. Ridgeley
8:30—Elk Garden vs. Fort Ashby (semi-finals)
Thursday, February 23
7:00—Losers of Wednesday night play.
8:30—Championship game.
Officials—John and Junior Halterman.

SECTION 14— At Moorefield High School.
Director John Mathias
Friday, February 24
7:00—Mathias vs. Franklin
8:30—Moorefield vs. Circleville (semi-finals)
Saturday, February 25
7:00—Losers of Friday night meet.
8:30—Championship game
Officials — Larry Patterson and John Fox.

SECTION 15— At Wardensville High School.
Director Ervin Emswiler.
Friday, February 24
7:30—Wardensville vs. West Virginia Deaf
9:00—Capon Bridge vs. Paw Paw (semi-finals)
Saturday, February 25
7:30—Friday night's losers play.
9:00—Championship game.

SECTION 16— At Shepherd College, Shepherdstown.
Director Edward Rogers.
Wednesday, February 22
7:30—Shepherdstown vs. Musselman.
Thursday, February 23
7:30—Page Jackson of Charles Town vs. winner of Shepherdstown-Musselman game.
8:30—Hedgesville vs. Harpers Ferry (semi-finals)
Friday, February 24
8:00—Championship game.

Winners of Sectionals 13, 14, 15 and 16 will participate in Region 4 Tournament at Potomac State College, March 3 and 4.

Winner of Region 4 tournament will compete in one of four Class A area games.

Four-team state championship tournament is scheduled for Huntington March 17 and 18.

Tiger-Armstrong Fight At Garden

NEW YORK (UPI) — Middleweight contender Gene (Ace) Armstrong of Elizabeth, N. J., is favored at 7-5 to beat Nigerian Dick Tiger, British Empire champion, at Madison Square Garden Saturday night and avenge the only two defeats on his record.

Their 10-rounder will be televised nationally by ABC.

Stocky Tiger outpointed lanky Ace in their two previous bouts, but the improved Armstrong is favored this time because of his speed and skill. Also because of his impressive upset decision last November over contender Henry Hank of Detroit.

POTOMAC LIQUORS
925 NATIONAL HIGHWAY
LaVALE ★ PARKVIEW 4-0234

OPEN BOWLING
No reservations necessary
Saturday and Sunday all day. Weekdays 10 a.m. to 6 p.m. 9 p.m. 'til midnight
THE BOWLER

Yankees Sign Bill Skowron

Slugger's Contract To Exceed $30,000

MIAMI, Fla. (UPI)—Bill Skowron, the New York Yankees' most troublesome player in contract negotiations this spring, signed his 1961 contract Friday for a "substantial raise" which reportedly lifted him slightly over the $30,000 salary figure.

The muscular first baseman came to terms after meeting here with club general manager Roy Hamey.

Hamey disclosed only that Skowron received a "substantial raise." He received about $23,000 last year, so Friday's boost would be about $7,000.

The 29-year-old first baseman earned the raise by turning in a top year in 1960 when he was a major factor in the Yankees' pennant triumphs. After being limited to 74 games in 1959 when he was plagued by injury and illness, he appeared in his major-league high of 146 games last year and batted .309. He hit 26 homers and drove in 91 runs, both the best he ever has done for the Yankees. He went on to bat .375 in the World Series with two home runs.

Skowron was the 29th Yankee to sign for '61 and the last "big name" player to agree.

Yorky Favored In Hialeah's Widener 'Cap

Colt Can Sweep Feature Stakes

HIALEAH, Fla. (UPI) — Yorky, Calmuet Farm's come lately handicap star, entered the $100,000 Widener with seven others Friday as a heavy favorite to become the first horse to sweep Hialeah's big-three distance handicaps.

Early figuring made Yorky a 6-5 favorite to capture the mile and one-quarter event but most track observers felt the Colt's odds would drop lower than that by post time Saturday.

Chief opposition to Yorky was expected from the stretch-running South American horse, Don Poggio, and front-running Never Give In.

Don Poggio, owned by Gustave Ring, carries high weight of 126 pounds compared to 116 on Yorky. But Main Chance Farm's Never Give In goes to the post under the eight weight assignment of 110.

The others in the field of eight were Mrs. Adele Rand's Bourbon Prince, 117 pounds; Julian Abdala's entry of Micarlo, 118, and Banal, 120; I. J. Collins' Derrick 116, and Yorky's Calumet stablemate, On-And-On, 120.

Yorky got into the race with such a light package because the colt never won a stakes race until Hialeah's $25,000 Royal Palm after the Jan. 1 publication of the Widener weights. The young son of Bull Lea then went on to win the $50,000 McLennan Handicap two weeks ago.

Bold Scholar Captures Bowie Feature Race

BOWIE, Md., Feb. 17 (AP) — The Bowie racing strip had returned to a "good" condition when Alex S. Chris' Bold Scholar won the $5,000 Frederick Purse, featured seventh race here today, after being backed down to even-money by the form students.

Apprentice Charles Boland, who is expected to become the leading "bug rider" of the session, gained the winner's circle for the first time when he guided Bold Scholar the six furlongs in 1.12 3/5.

The young rider had to keep to the whip in the last furlong for Bold Scholar was tiring rapidly and Flamingo Farm's Madok, an 8-year-old former stakes campaigner, was closing fast on the rail.

At the end, however, Bold Scholar held a one-length advantage, while Madok was three lengths to the fore of John A. Hoy's Amplitude, lone mare in the veteran field of six sprinters.

Hebert Ties Sullivan In Tucson Open

Lead By One Stroke With Scores Of 131

TUCSON, Ariz. (UPI) — PGA champion Jay Hebert, always a big money-winner on the tour, and Buddy Sullivan, who seldom wins anything, deadlocked for the lead at the halfway mark in the $20,000 Tucson Open golf tournament Friday with 36-hole score of 131.

Playing over the short, 6,434-yard, par-70 El Rio Country Club course, Sullivan and Hebert took a one-stroke lead over a closely bunched field with 36 holes to go.

Hebert, coming in late, had a 66 to go with an opening 65. Sullivan, playing out of Yuba City, Calif., had a 65 to go with an opening round of 66.

Frank Boynton, Orlando, Fla., was in third place with 68-64—132 and Tommy Bolt, Crystal River, Fla., unheralded Bob Wagner, Campbell, Calif., and Marty Furgol, Lamont, Ill., were tied for fourth with 133s.

Terry's 149 Leads Baseball Players Golf Tournament

MIAMI, Fla. (AP) — Pitcher Ralph Terry of the New York Yankees fired a 75 Friday for a 36-hole total of 149 and one stroke lead at the halfway point in the National Baseball Players Golf Tournament.

The handsome right-hander came back strong after bogeying the first four holes. He played one-under-par golf from then on through the 16th hole, bogeying the 17th and 18th.

Paul Richards, Baltimore manager; Gene Mauch, Philadelphia pilot, and Peanuts Lowrey, Phillies coach, tied for second place, each with 150. Richards shot the best round of the day among the active major leaguers, coming in with a 73, three over par. Mauch had a 74 and Lowrey had a 76 following his opening round of 74.

Former Philadelphia pitcher John Gray, the first-round leader, shot a 78 for a 151 total and third place.

Alvin Dark, San Francisco Giants' manager, had a 79 and wound up in a tie with Jim Hearn, former Philadelphia pitcher, with a 153.

Heavies Matched

PHOENIX, Ariz. (AP) — Zora Folley Friday signed to meet Wayne Bethea of New York in a 10-round heavyweight fight at Miami Beach, Fla., March 1.

The Chandler, Ariz., boxer defeated Bethea in both of their two previous bouts.

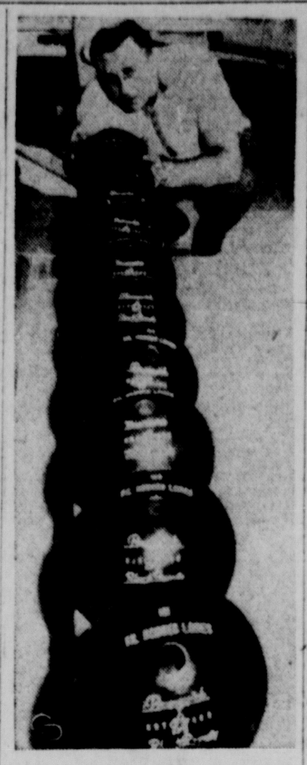

GIL'S EYE ON THE BALL—Gil Hodges, Los Angeles Dodger star, lines up some bowling balls in his new bowling alley in Brooklyn, where he still maintains his home despite the Dodgers' move to the West Coast.

Iowa Cagers Test Unbeaten Buckeyes

CHICAGO (UPI)—The Big Ten's unbeaten basketball pace-setter, Ohio State, gets a chance Saturday to polish off its most dangerous challenger, Iowa, in its bid for a second straight conference crown.

The Buckeyes, with a 9-0 conference mark, were heavy favorites too to whip the Hawkeyes, even at Iowa City, although Iowa has a 6-1 mark for second place in the Big Ten.

Ohio State, unbeaten in 24 games, could move within two victories of clinching a Big Ten title tie with a win over the Hawkeyes. Purdue in third place has lost two games and an Ohio State win over Iowa would mean that the Buckeyes by winning half of their remaining four games would clinch a share of the title, regardless of how Purdue or Iowa fare.

Large Selection of Ice Skates
JOE THE MOTORISTS' FRIEND, Inc.
173 Baltimore Street

Ten Bobsled Teams Vie For World Title

Italy And Germany Are Top Favorites

LAKE PLACID, N. Y. (UPI)—Italy's two teams, the German sled and U. S. No. 1 were the top favorites Friday night as 15 teams from 10 nations completed preparations for the world four-man bobsled championships Saturday and Sunday.

Two heats will be run each morning on the one-mile, 16-turn Mt. Vanhoevenberg Olympic bob-run, and the best cumulative time will take the world title.

Italy's Eugenio Monti, who won the two-man championships here last weekend, is driving Italy's No. 1 sled, with Ergio Siorpaes as brakeman again and with Rurio Nordio and Benito Regoni as riders.

But Italy's No. 2, with Sergio Zardini as driver and Romano Bonagura as brake, is highly rated, as is the German sled (Germany has only one entry) with Franz Schelle as driver.

Stan Benham of the U. S. drives his country's No. 1 sled, and he holds the course record at 1:08.88, Schelle bettered this Thursday with an unofficial 1:08.46.

Sunday School League Schedule For Today

AMERICAN DIVISION

At Central YMCA:
12:00—Potomac Park vs. Emmanuel Episcopal
12:55—Melvin Methodist vs. St. Paul's Lutheran
1:50—Maccabees vs. McKendree Methodist
2:45—LaVale Methodist vs. St. Luke's
3:40—Park Place vs. Grace Methodist
4:35—Kingsley Methodist vs. Grace Baptist

NATIONAL DIVISION

At Allegany High Gym:
11:00—Salvation Army vs. Central Methodist
11:55—First EUB vs. Calvary EUB
12:50—Living Stone vs. Trinity Methodist
1:45—First Methodist vs. Mapleside Methodist
2:40—Zion Reformed vs. First Baptist
3:35—Trinity Lutheran vs. First Baptist
4:30—St. Mark's vs. St. Matthew's

REGISTERED COLT DEALER
Wilson Hardware Company
30 N. Mechanic St.
Dial PA 2-4232

CUMBERLAND New CAR DEALERS Association
USED CAR VALUES

Looking for a really GOOD used car?
Then look first to your new car dealer for outstanding used car values. Every day you will find models, styles, and prices to suit your needs, taste and budget . . . all with the backing and integrity that are yours when dealing with members of the Cumberland New Car Dealer's Association!

Gratton Ford A-1 Used Cars
1960 Falcon Sedan
2-dr. with straight shift, radio, heater, deluxe trim, one owner . . . Exceptional!
ONLY . . . $1695

'60 CORVAIR 4-DR. SEDAN
Straight shift, radio, heater, low mileage $1695
'58 CHEV. IMPALA HDTP. (250 hp)
Turboglide transmission, 3-2 barrel carbureters, Chevy's hot car for '58 $1495
'57 PLYMOUTH FURY 2-DR. HDTP.
White finish, push-button transmission, dual 4-barrel carburetors. Plymouth's powerhouse $1095
'56 FORD FAIRLANE HDTP. CPE.
Fordomatic, power steering, radio, heater $795

Transportation Specials
'55 FORD 2-DR. RANCH WAGON
V8 with straight shift, good transportation $495
'55 PLYMOUTH 4-DR. PLAZA WAGON
Straight shift, good tires, good body $395
'54 FORD 9-PASSENGER COUNTRY SEDAN $195
'53 DODGE V8 4-DR. SEDAN $195

Gratton Ford incorporated
Corner George & Centre Sts. PA 2-3456

CHRYSLER
1958 Plymouth
A four door two tone green and white dependable Savoy with an eight cylinder motor and smooth torque-flite transmission. Tires are like new — radio, heater, and small accessories. Locally owned. A fine car for
$995

'60 Valiant V200 $1795
'60 Plymouth Belv. 4-dr. $1795
'59 Studebaker Lark Wag. $1195
'58 Hillman 4-dr. Wagon $ 995
'58 Hillman 4-dr. Delux $ 895
'57 Plymouth 4-dr. V-8 $ 895
'57 Oldsmobile 2-dr. H.T. $1395
'57 Chrys. N. Y. $1095
'56 Dodge Convertible $ 795
'56 Chrys. N. Y. 4-dr. $ 795
'56 Jaguar Roadster $1995
'56 Chrys. 4-dr. Windsor $ 795
'55 Chev. 4-dr. V-8 $ 595
'55 Ford V8, S. S. $ 495
'54 Ford Cust. V-8 4 dr. AT $ 395
'54 Ford 4-dr. Green $ 395
'54 Dodge 2-dr. H. T. V-8 $ 395
'53 Chrys. Wind. 2-dr. H. T. $ 195

PA 4-3840
Potomac Motors
Open Evenings 6:30 to 8:30
LOT and GARAGE
Cor. S. George and Harrison Sts.
VALIANT PLYMOUTH

S. and S.
'59 BUICK
4 Door Hardtop
Fully equipped. One owner. Low-mileage. White finish with Whitewall tires. Clean
Plymouth-Valiant
218 S. Mech. St. PA 4-7300

Don't Let That Old Car Dollar You To Death
TRADE IT NOW! WE HAVE A GOOD SELECTION OF CLEAN, LATE MODEL CARS
'59 Olds "98" 4-dr. HT R&H, AT, PS, PB
'57 Olds "98" Conv. R&H, AT, PS, PB
'56 Plymouth Belv. 6 cyl. H, AT
'57 Olds S-88, 4-dr. Sdn. R&H, AT, PS, PB
'56 Olds S "88" HT 2-Dr. R&H, AT, PS, PB
'56 Olds S "88" HT 4-Dr. R&H, AT, PS, PB
BURKETT OLDSMOBILE, INC.
Used Car Lot
Corner Henderson & Frederick
Open 9 am to 9 pm — PA 4-6685

Get Quality at Low Prices

55	Packard 4 dr.	$495
57	Ford Fairlane V-8	$895
56	Chev. 8 2-dr.	$695
60	Renault Dauphine	$1195
59	Simca 4-dr.	$995
58	Ford 2 dr. Anglia	$795
59	Peugeot 403 Sedan	$1595
58	Rambler Amb. 8 4 dr. HT	$1495

The M-G-K Motor Co.
221 Glenn St. Phone PA 2-2300

THE PRICE IS RIGHT
No, this is not the TV show in New York City. This is your Lincoln Mercury Dealer in Cumberland.
58 Ford . . . $1095 4-dr. V-8 Fairlane 500 with Overdrive
58 Plymouth $995 V-8 4-Dr.
55 Mercury . $495 4-Dr. Green
55 Ford . . . $450 V-8 9 Passenger Wagon
55 Ford . . . $445 V-8 2-Dr. Sedan
55 Plymouth $495 4-Dr.
54 Ford . . . . $395 4-Dr.
53 Ford . . . . $195 6 Cyl. 2-Dr.
52 Pontiac . . $195 Conv. Nice
AT
Cumberland Lincoln Mercury
Home of The Famous Comet
828 N. Mechanic St.
PA 4-0460

West Virginia Deaf Quint Wins At Buffalo, 37-33

Romney Five And New York Clash Today

Lions In Consolation Final; Moses Vance Rings Up 21 Points

Sparked by a 21-point performance of Moses Vance, the West Virginia School for the Deaf, of Romney advanced to the finals of the consolation round in "A" Division of the Eastern Deaf Schools Basketball Tournament yesterday afternoon at Buffalo, N. Y., by defeating St. Mary's the host school, by the score of 37-33.

Coach Al Rubiano's West Virginians earned the right to play the New York School for the Deaf, of White Plains, in the consolation final Saturday at 1:30 p. m.

Win In Third Period

The Lions from Hampshire county trailed 12-7 in the opening period but tied the score at 17-17 at intermission and held an eight point lead at the close of the third period, 27-19. St. Mary's outscored the Romney quint, 14 to 10, in the last quarter.

Vance's 10 field goals and one foul upped his season total to 364 points in 18 games for an average of 20.2. Ripic, St. Mary's centr, scored nine points while Kelly collected eight.

The New York-West Virginia game today will be for fourth place in "A" Division in which seven schools are entered.

New Jersey, Western Pennsylvania of Pittsburgh and American School of Hartford, Conn., copped first round game Thursday night. In semi-final round games last night Pennsylvania (Philadelphia) faced New Jersey and Western Pennsylvania played Hartford. Championship and third place games will be staged today.

Frederick Advances

Maryland School for the Deaf of Frederick defeated Central of Rome, N. Y., 59-56, in the semi-final round of the four-team "B" Division tourney. The other finalist is Kendall School of Washington, winner over Austine, Vt., 26-20.

Box score:

West Va. Deaf	G	F	PF	T
Musick, f	1	2-2	0	4
Jividen, f	1	3-4	1	5
Perry, c	6	0-0	1	0
Frazier, g	2	3-3	0	7
Vance, g	10	1-2	1	21
Kitchen	0	0-0	1	0
Totals	14	9-17	4	37
Buffalo	**G**	**F**	**PF**	**T**
Caluaruso, f	3	0-0	0	6
St. John, f	1	0-0	1	2
Ripic, c	4	1-2	3	9
Sheak, g	1	0-0	0	2
Smith, g	1	0-1	1	2
Kuhn, f	1	0-0	1	2
Kelly, g	4	0-1	5	8
Bastian, f	1	0-0	0	2
Totals	16	1-4	11	33

Score by Periods

West Virginia Deaf	7	17	27	37
St. Mary's Buffalo	12	17	19	33

Maryland Sport Briefs

ANNAPOLIS (AP)—John Cox, Navy sports information director, has been re-elected to the National Collegiate Athletic Association public relations committee. Cox was chosen for a three-year term by the NCAA Council.

ANNAPOLIS (AP)—Navy's soccer team has selected John Fagan of Philadelphia as its 1961 captain. Fagan, 20, was an outstanding halfback on the Navy squad last year. He is a graduate of St. Joseph's prep school in Philadelphia.

CHESTERTOWN, Md. (AP) — The first Sunday basketball game in Washington College history will be played here this weekend.

The Sho'men will entertain Mt. St. Mary's, unbeaten leaders of the Mason - Dixon Conference's Northern Division, at 2:30 p.m. A previous game with the Mounts had been called off because of snow.

Washington College, before its Friday night game against Towson State, was runnerup to Mt. St. Mary's in the Northern Division with a 5-3 record. The Mounts have won 10 in a row in the league.

BALTIMORE (AP)—Radio Station WBAL announced today that 12 exhibition games of the Baltimore Orioles will be broadcast this year, starting with the game against the world champion Pittsburgh Pirates on March 11.

All regular season games also will be broadcast by WBAL, with Herb Carneal and Bob Murphy splitting the announcing chores.

Coup D'Etat Cops Hialeah Feature

MIAMI, Fla., Feb. 17 (AP)—Leslie Lear's Coup D'Etat scored another front-running victory at Hialeah today as favored Prince's Gate finished third in the featured seventh race. Coup D'Etat won by 1½ lengths, with Prim Flower outfinishing Prince's Gate by three-quarters of a length for second money.

Coup D'Etat, ridden by Paul Bailey, ran seven furlongs in 1:24 1/5 and paid $5.80, $4.40 and $2.30. Prim Flower paid $6.80 and $2.40. Prince's Gate, running as an entry with Sun Glint, paid $2.10 to show.

Prince's Gate had finished second, by a head, to Indian Maid in the Columbiana and the crowd of 17,797 made the entry the even-money favorite.

Basketball Next Week

MONDAY, FEBRUARY 20
Beall at Keyser (PVC)
Elk Garden at Fort Ashby (PVC)
Moorefield at Mathias (PVC)
Southern at Bruce
Valley at Northern

TUESDAY, FEBRUARY 21
LaSalle at Fort Hill
Altoona Catholic at Allegany
Romney at Wardensville (PVC)
Parsons at Bayard
Hyndman at Mt. Savage
West Va. Deaf at Oldtown
Paw Paw at Berkeley Springs
Petersburg at Charles Town
Hedgesville at Capon Bridge
Johnstown (Pa.) Center at Potomac State

WEDNESDAY, FEBRUARY 22
Bruce at Keyser
Moorefield at Romney (PVC)

THURSDAY, FEBRUARY 23
Beall at Bruce (WMI)
Mt. Savage at Northern
Waynesburg at Frostburg State

FRIDAY, FEBRUARY 24
Allegany at LaSalle
South Hagerstown at Fort Hill
Flintstone at Oldtown
Hyndman at Saxton (BCL)
Tri-State Junior College Conference Tournament opens at Potomac State.

SATURDAY, FEBRUARY 25
Frostburg State at Bowie State
Tri-State Junior College Conference Tournament ends at Potomac State.

Arrowood Hits 23.3 Average In S.S. League

Leads National Loop Scorers With 280

Doug Arrowood pumped in 44 points last Saturday against Calvary EUB to set a new one-game individual scoring mark for the season and boosted his scoring average to 23.3 in the YMCA Sunday School Basketball League.

Arrowood, all-star center for First Methodist's team in the National Division, maintained his big margin in the divisional scoring race this year by upping his total to 280 for 12 games.

His closest rival, Wayne Jewell of First EUB, trails by 51 points with 229 in 14 games.

Arrowood held a 51-point margin at the halfway mark when his 179 points in eight games bested John Roy's 128. Roy has now slipped to third place in scoring with 196 in 13 contests.

With Roy and Jewell moving up, Salvation Army's Mickey Keller dropped back from third to fourth position. He has tallied 151 points in 12 games.

Robert Kiifner, Trinity Lutheran, also slipped from fifth to eighth with 123, while teammate Gary Seibert climbed slightly from sixth into fifth with 144 points.

George Gill, Central Methodist, made the biggest jump, scoring 65 points in four games to move from 14th place to sixth.

Arrowood has bombed the nets for 101 points in his last four games, a 25.2 average, and the lanky center has six more to play. At his present scoring pace he could reach 400 points for the season.

The First Methodist cager also has scored the most goals in one game, 22 last Saturday against Calvary, and has converted the most foul shots in one contest, seven, to tie with Jewell and Seibert in this category. Jewell has tallied the most points at the foul line for the season, 45.

The leading scorers (80 or more points) in the National Division:

Player	G.	FG.	F	Pts.
D. Arrowood, First Meth.	12	123	24	280
Jewell, First EUB	14	92	45	229
Roy, St. Matthew's	13	84	28	196
Keller, Sal. Army	12	69	13	151
Seibert, Trinity Meth.	12	59	26	144
Gill, Central Meth.	13	61	19	141
N. Flaskamp, St. Mat.	13	59	7	125
R. Klifner, Trin. Luth.	11	54	15	123
Leasure, First Bapt.	12	55	12	122
Shircliff, Mapleside	12	55	12	122
Reynolds, St. Mark's	12	54	11	119
Kinsley, St. Mark's	12	54	11	119
Bosley, Calvary Meth.	12	52	12	116
Luppettie, Zion Ref.	11	47	12	106
Timbrook, Living Stone	11	45	15	105
Hanekamp, First Bapt.	12	49	7	105
Light, Trinity Luth.	6	44	10	98
Snider, First EUB	14	44	8	96
Bishop, First Meth.	12	38	13	89
Hobel, Calvary EUB	12	40	8	88
Schroyer, St. Mark's	11	41	5	87
Hoffman, First Bapt.	12	39	5	83
Stevens, Second Bapt.	13	38	5	81
Martin, First EUB	12	32	16	80

Fearer Memorial Schedule Today

At Frostburg State Gym:
9:30—Cresaptown Methodist vs. Salem; Brethren vs. St. Joseph
10:20—St. Michael's vs. Midland Methodist; Eckhart Baptist vs. Eckhart Methodist

At Beall High Gym:
9:00—Calvary Baptist vs. English Baptist
9:50—Presbyterian vs. St. Paul
10:40—Welsh vs. Frostburg Methodist
11:30—D & W vs. Congregational

Players Have Son

JOHANNESBURG (AP) — Mrs. Vivienna Player, wife of South African golfer Gary Player, gave birth to a 9-pound boy Friday.

Mrs. Player intends joining her husband in the United States within the next six weeks. Gary is playing in Tucson, Ariz. He is the leading money winner on the pro tour this year.

24 HOUR INDOOR PARKING SERVICE
WOODY GURLEY'S
DODGE PLYMOUTH
SALES SERVICE
123 S. Liberty St.
PA 2-0200

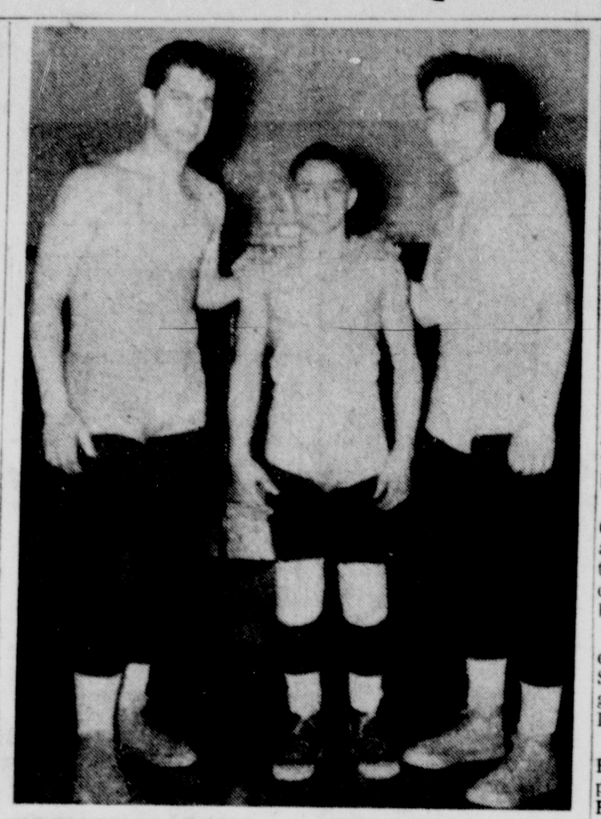

WRESTLING STANDOUTS — Undefeated in 11 matches, these three youths have been the standout performers for Keyser High School's strong wrestling team which is 10-1 for the season. The Keyser grapplers, coached by Joseph Stanislawczyk, are participating in the Region II tournament at Fairmont this weekend. Left to right are Mel Evans, heavyweight who has scored 11 straight pins; William Dawson, 103 pounds; and Terry Kooken, 154 pounds. Dawson has not been scored upon this season.

West Virginia Sectional Games For Next Week

(Class A Schools)

SECTION 11— Only Bayard and Mountaineer entered. Best-of-three series will be staged to determine winner.
Tuesday, February 21 — Bayard vs. Mountaineer, at Thomas.
Thursday, February 23 — Mountaineer at Bayard.
Saturday, February 25 — If third game is necessary it will be played at Southern High School, Oakland, Md.
All games will begin at 7:30 p.m.

SECTION 13— At Potomac State College, Keyser.
Director J. William Marker.
Wednesday, February 22
7:00—Piedmont vs. Ridgeley
8:30—Elk Garden vs. Fort Ashby (semi-finals)
Thursday, February 23
7:00—Losers of Wednesday night play.
8:30—Championship game.
Officials—John and Junior Halterman.

SECTION 14— At Moorefield High School.
Director John Mathias
Friday, February 24
7:00—Mathias vs. Franklin
8:30—Moorefield vs. Circleville (semi-finals)
Saturday, February 25
7:00—Losers of Friday night meet.
8:30—Championship game.
Officials — Larry Patterson and John Fox.

SECTION 15— At Wardensville High School.
Director Ervin Emswiler.
Friday, February 24
7:30—Wardensville vs. West Virginia Deaf
9:00—Capon Bridge vs. Paw Paw (semi-finals)
Saturday, February 25
7:30—Friday night's losers play.
9:00—Championship game.

SECTION 16— At Shepherd College, Shepherdstown.
Director Edward Rogers.
Wednesday, February 22
7:30—Shepherdstown vs. Musselman.
Thursday, February 23
7:30—Page Jackson of Charles Town vs. winner of Shepherdstown-Musselman game.
8:30—Hedgesville vs. Harpers Ferry (semi-finals)
Friday, February 24
8:00—Championship game.

Winners of Sectionals 13, 14, 15 and 16 will participate in Region 4 Tournament at Potomac State College, March 3 and 4.

Winner of Region 4 tournament will compete in one of four Class A area games.

Four-team state championship tournament is scheduled for Huntington March 17 and 18.

Tiger-Armstrong Fight At Garden

NEW YORK (UPI) — Middleweight contender Gene (Ace) Armstrong of Elizabeth, N. J., is favored at 7-5 to beat Nigerian Dick Tiger, British Empire champion, at Madison Square Garden Saturday night and avenge the only two defeats on his record.

Their 10-rounder will be televised nationally by ABC.

Stocky Tiger outpointed lanky Ace in their two previous bouts, but the improved Armstrong is favored this time because of his speed and skill. Also because of his impressive upset decision last November over contender Henry Hank of Detroit.

POTOMAC LIQUORS
925 NATIONAL HIGHWAY
LaVALE ★ PARKVIEW 4-0234

OPEN BOWLING
No reservations necessary
Saturday and Sunday all day. Weekdays 10 a.m. to 6 p.m. 9 p.m. 'til midnight
THE BOWLER

Yankees Sign Bill Skowron

Slugger's Contract To Exceed $30,000

MIAMI, Fla. (UPI)—Bill Skowron, the New York Yankees' most troublesome player in contract negotiations this spring, signed his 1961 contract Friday for a "substantial raise" which reportedly lifted him slightly over the $30,000 salary figure.

The muscular first baseman came to terms after meeting here with club general manager Roy Hamey.

Hamey disclosed only that Skowron received a "substantial raise." He received about $23,000 last year, so Friday's boost would be about $7,000.

The 29-year-old first baseman earned the raise by turning in a top year in 1960 when he was a major factor in the Yankees' pennant triumphs. After being limited to 74 games in 1959 when he was plagued by injury and illness, he appeared in his major-league high of 146 games last year and batted .309. He hit 26 homers and drove in 91 runs, both the best he ever has done for the Yankees. He went on to bat .375 in the World Series with two home runs.

Skowron was the 29th Yankee to sign for '61 and the last "big name" player to agree.

Yorky Favored In Hialeah's Widener 'Cap

Colt Can Sweep Feature Stakes

HIALEAH, Fla. (UPI) — Yorky, Calmuet Farm's come lately handicap star, entered the $100,000 Widener with seven others Friday as a heavy favorite to become the first horse to sweep Hialeah's big-three distance handicaps.

Early figuring made Yorky a 6-5 favorite to capture the mile and one-quarter event but most track observers felt the Colt's odds would drop lower than that by post time Saturday.

Chief opposition to Yorky was expected from the stretch-running South American horse, Don Poggio, and front-running Never Give In.

Don Poggio, owned by Gustave Ring, carries high weight of 126 pounds compared to 116 on Yorky. But Main Chance Farm's Never Give In goes to the post under the eight weight assignment of 110.

The others in the field of eight were Mrs. Adele Rand's Bourbon Prince, 117 pounds; Julian Abdala's entry of Micarlo, 118, and Banal, 120; I. J. Collins' Derrick 116, and Yorky's Calumet stablemate, On-And-On, 120.

Yorky got into the race with such a light package because the colt never won a stakes race until Hialeah's $25,000 Royal Palm after the Jan. 1 publication of the Widener weights. The young son of Bull Lea then went on to win the $50,000 McLennan Handicap two weeks ago.

Bold Scholar Captures Bowie Feature Race

BOWIE, Md., Feb. 17 (AP) — The Bowie racing strip had returned to a "good" condition when Alex S. Chris' Bold Scholar won the $5,000 Frederick Purse, featured seventh race here today, after being backed down to even-money by the form students.

Apprentice Charles Boland, who is expected to become the leading "bug rider" of the session, gained the winner's circle for the first time when he guided Bold Scholar the six furlongs in 1.12 3/5.

The young rider had to keep to the whip in the last furlong for Bold Scholar was tiring rapidly and Flamingo Farm's Madok, an 8-year-old former stakes campaigner, was closing fast on the rail.

At the end, however, Bold Scholar held a one-length advantage, while Madok was three lengths to the fore of John A. Hoy's Amplitude, lone mare in the veteran field of six sprinters.

Hebert Ties Sullivan In Tucson Open

Lead By One Stroke With Scores Of 131

TUCSON, Ariz. (UPI) — PGA champion Jay Hebert, always a big money-winner on the tour, and Buddy Sullivan, who seldom wins anything, deadlocked for the lead at the halfway mark in the $20,000 Tucson Open golf tournament Friday with 36-hole score of 131.

Playing over the short, 6,434-yard, par-70 El Rio Country Club course, Sullivan and Hebert took a one-stroke lead over a closely bunched field with 36 holes to go.

Hebert, coming in late, had a 66 to go with an opening 65. Sullivan, playing out of Yuba City, Calif., had a 65 to go with an opening round of 66.

Frank Boynton, Orlando, Fla., was in third place with 68-64—132 and Tommy Bolt, Crystal River, Fla., unheralded Bob Wagner, Campbell, Calif., and Marty Furgol, Lamont, Ill., were tied for fourth with 133s.

Terry's 149 Leads Baseball Players Golf Tournament

MIAMI, Fla. (AP) — Pitcher Ralph Terry of the New York Yankees fired a 75 Friday for a 36-hole total of 149 and one stroke lead at the halfway point in the National Baseball Players Golf Tournament.

The handsome right-hander came back strong after bogeying the first four holes. He played one-under-par golf from then on through the 16th hole, bogeying the 17th and 18th.

Paul Richards, Baltimore manager; Gene Mauch, Philadelphia pilot, and Peanuts Lowrey, Phillies coach, tied for second place, each with 150. Richards shot the best round of the day among the active major leaguers, coming in with a 73, three over par. Mauch had a 74 and Lowrey had a 76 following his opening round of 74.

Former Philadelphia pitcher John Gray, the first-round leader, shot a 78 for a 151 total and third place.

Alvin Dark, San Francisco Giants' manager, had a 79 and wound up in a tie with Jim Hearn, former Philadelphia pitcher, with a 153.

Heavies Matched

PHOENIX, Ariz. (AP) — Zora Folley Friday signed to meet Wayne Bethea of New York in a 10-round heavyweight fight at Miami Beach, Fla., March 1.

The Chandler, Ariz., boxer defeated Bethea in both of their two previous bouts.

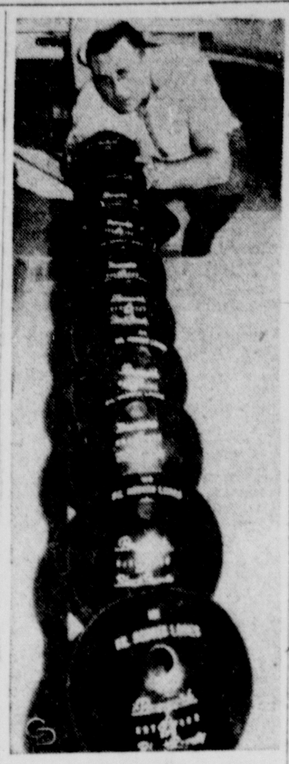

GIL'S EYE ON THE BALL—Gil Hodges, Los Angeles Dodger star, lines up some bowling balls in his new bowling alley in Brooklyn, where he still maintains his home despite the Dodgers' move to the West Coast.

Iowa Cagers Test Unbeaten Buckeyes

CHICAGO (UPI)—The Big Ten's unbeaten basketball pace-setter, Ohio State, gets a chance Saturday to polish off its most dangerous challenger, Iowa, in its bid for a second straight conference crown.

The Buckeyes, with a 9-0 conference mark, were heavy favorites too to whip the Hawkeyes, even at Iowa City, although Iowa has a 6-1 mark for second place in the Big Ten.

Ohio State, unbeaten in 24 games, could move within two victories of clinching a Big Ten title tie with a win over the Hawkeyes. Purdue in third place has lost two games and an Ohio State win over Iowa would mean that the Buckeyes by winning half of their remaining four games would clinch a share of the title, regardless of how Purdue or Iowa fare.

Large Selection of Ice Skates
JOE THE MOTORISTS' FRIEND, Inc.
173 Baltimore Street

Ten Bobsled Teams Vie For World Title

Italy And Germany Are Top Favorites

LAKE PLACID, N. Y. (UPI)—Italy's two teams, the German sled and U. S. No. 1 were the top favorites Friday night as 15 teams from 10 nations completed preparations for the world four-man bobsled championships Saturday and Sunday.

Two heats will be run each morning on the one-mile, 16-turn Mt. Vanhoevenberg Olympic bob-run, and the best cumulative time will take the world title.

Italy's Eugenio Monti, who won the two-man championships here last weekend, is driving Italy's No. 1 sled, with Ergio Siorpaes as brakeman again and with Rurio Nordio and Benito Regoni as riders.

But Italy's No. 2, with Sergio Zardini as driver and Romano Bonagura as brake, is highly rated, as is the German sled (Germany has only one entry) with Franz Schelle as driver.

Stan Benham of the U. S. drives his country's No. 1 sled, and he holds the course record at 1:08.88. Schelle bettered this Thursday with an unofficial 1:08.46.

Sunday School League Schedule For Today

AMERICAN DIVISION

At Central YMCA:
12:00—Potomac Park vs. Emmanuel Episcopal
12:55—Melvin Methodist vs. St. Paul's Lutheran
1:50—Maccabees vs. McKendree Methodist
2:45—LaVale Methodist vs. St. Luke's
3:40—Park Place vs. Grace Methodist
4:35—Kingsley Methodist vs. Grace Baptist

NATIONAL DIVISION

At Allegany High Gym:
11:00—Salvation Army vs. Central Methodist
11:55—First EUB vs. Calvary EUB
12:50—Living Stone vs. Trinity Methodist
1:45—First Methodist vs. Mapleside Methodist
2:40—Zion Reformed vs. First Baptist
3:35—Trinity Lutheran vs. First Baptist
4:30—St. Mark's vs. St. Matthew's

REGISTERED COLT DEALER
Wilson Hardware Company
30 N. Mechanic St.
Dial PA 2-4232

CUMBERLAND New CAR DEALERS Association
USED CAR VALUES

Looking for a really GOOD used car?
Then look first to your new car dealer for outstanding used car values. Every day you will find models, styles, and prices to suit your needs, taste and budget . . . all with the backing and integrity that are yours when dealing with members of the Cumberland New Car Dealer's Association!

Gratton Ford A-1 Used Cars
1960 Falcon Sedan
2-dr. with straight shift, radio, heater, deluxe trim, one owner . . . Exceptional!
ONLY . . . $1695

'60 CORVAIR 4-DR. SEDAN — Straight shift, radio, heater, low mileage — $1695
'58 CHEV. IMPALA HDTP. (250 hp) — Turboglide transmission, 3-2 barrel carburetors, Chevy's hot car for '58 — $1495
'57 PLYMOUTH FURY 2-DR. HDTP. — White finish, push-button transmission, dual 4-barrel carburetors. Plymouth's powerhouse — $1095
'56 FORD FAIRLANE HDTP. CPE. — Fordomatic, power steering, radio, heater — $795

Transportation Specials
'55 FORD 2-DR. RANCH WAGON — V8 with straight shift, good transportation — $495
'55 PLYMOUTH 4-DR. PLAZA WAGON — Straight shift, good tires, good body — $395
'54 FORD 9-PASSENGER COUNTRY SEDAN — $195
'53 DODGE V8 4-DR. SEDAN — $195

Gratton Ford incorporated
Corner George & Centre Sts. PA 2-3456

CHRYSLER
1958 Plymouth
A four door two tone green and white dependable Savoy with an eight cylinder motor and smooth torque-flite transmission. Tires are like new — radio, heater, and small accessories. Locally owned. A fine car for
$995

'60 Valiant V200 — $1795
'60 Plymouth Belv. 4-dr. — $1795
'59 Studebaker Lark Wag. — $1195
'58 Hillman 4-dr. Wagon — $ 995
'58 Hillman 4-dr. Delux — $ 895
'57 Plymouth 4-dr. V-8 — $ 895
'57 Oldsmobile 2-dr. H.T. — $1395
'57 Chrys. N. Y. — $1095
'56 Dodge Convertible — $ 795
'56 Chrys. N. Y. 4-dr. — $ 795
'56 Jaguar Roadster — $1995
'56 Chrys. 4-dr. Windsor — $ 795
'55 Chev. 4-dr. V-8 — $ 595
'55 Ford V8, S. S. — $ 495
'54 Ford Cust. V-8 4 dr. AT — $ 395
'54 Ford 4-dr. Green — $ 395
'54 Dodge 2-dr. H. T. V-8 — $ 395
'53 Chrys. Wind. 2-dr. H. T. — $ 195

PA 4-3840
Potomac Motors
Open Evenings 6:30 to 8:30
LOT and GARAGE
Cor. S. George and Harrison Sts.
VALIANT PLYMOUTH

S. and S.
'59 BUICK
4 Door Hardtop
Fully equipped. One owner. Low-mileage. White finish with Whitewall tires. Clean
Plymouth-Valiant
218 S. Mech. St. PA 4-7300

Don't Let That Old Car Dollar You To Death
TRADE IT NOW! WE HAVE A GOOD SELECTION OF CLEAN, LATE MODEL CARS
'59 Olds "98" 4-dr. HT R&H, AT, PS, PB
'57 Olds "98" Conv. R&H, AT, PS, PB
'56 Plymouth Belv. 6 cyl. H, AT
'57 Olds S-88, 4-dr. Sdn. R&H, AT, PS, PB
'56 Olds S "88" HT 2-Dr. R&H, AT, PS, PB
'56 Olds S "88" HT 4-Dr. R&H, AT, PS, PB
BURKETT OLDSMOBILE, INC.
Used Car Lot
Corner Henderson & Frederick
Open 9 am to 9 pm — PA 4-6685

Get Quality at Low Prices
55 Packard 4 dr. — $495
57 Ford Fairlane V-8 — $895
56 Chev. 8 2-dr. — $695
60 Renault Dauphine — $1195
59 Simca 4-dr. — $995
58 Ford 2 dr. Anglia — $795
59 Peugeot 403 Sedan — $1595
58 Rambler Amb. 8 4 dr. HT $1495
The M-G-K Motor Co.
221 Glenn St. Phone PA 2-2300

THE PRICE IS RIGHT
No, this is not the TV show in New York City. This is your Lincoln Mercury Dealer in Cumberland.
58 Ford . . . $1095 — 4-dr. V-8 Fairlane 500 with Overdrive
58 Plymouth $995 — V-8 4-Dr.
55 Mercury . $495 — 4-Dr. Green
55 Ford . . . $450 — V-8 9 Passenger Wagon
55 Ford . . . $445 — V-8 2-Dr. Sedan
55 Plymouth $495 — 4-Dr.
54 Ford . . . . $395 — 4-Dr.
53 Ford . . . . $195 — 6 Cyl. 2-Dr.
52 Pontiac . . $195 — Conv. Nice
AT
Cumberland Lincoln Mercury
Home of The Famous Comet
828 N. Mechanic St.
PA 4-0460

Market Fails To Extend Three-Day Rally Friday

NEW YORK (UPI) — The stock market failed to extend its three-day rally Friday, backing down mildly in the face of heavy overhead resistance and depressing business news. Activity dropped to 4,640,000 shares from 5,070,000 on Thursday.

The signal for the downturn was given in the previous session when the much-watched Dow-Jones industrial average faded as it touched the 656 level — the recovery level reached last June and a stiff roadblock to further upside progress.

Brokers said that all the market needed was a little good business news to effect a penetration but this was not forthcoming. Instead, traders learned that auto production this week is hovering at its lowest level since 1952, industrial production in January declined for the sixth consecutive month, personal income fell to the lowest level since last June and manufacturers' new orders for durable goods sagged 2 per cent in January from the previous month.

Despite all the bad news, the overall performance was better than expected. The Dow-Jones industrial average lost only 0.19 to 651.67 but Standard & Poor's index of 500 stocks showed a slightly steeper decline. The rail average rose 0.03 to 144.32 and the utilities firmed 0.19 to 107.56.

The margin of advances over declines narrowed to 562 against 497 while new highs outnumbered new lows by 96 to 2. The total number of issues traded also dipped to 1,275.

Interstate Department Stores, which has a relatively small number of shares outstanding, gained a hefty 6¼. Armour sagged 2½ following news that first quarter earnings would slip below last year's.

Servel led the market in activity with 110,900 shares and rose ¾.

On the American Exchange, stocks were irregularly higher with electronics mostly lower. Fairchild Camera dropped 3¼, Giannini lost 1¾, Gulton 2⅛ and Cenco 3¼. Barnes Engineering rose 2¾, Mesabi Iron 2½ and Robinson Technical 2⅛.

Stock sales for the session totaled 1,930,000 shares against 2 million shares Thursday.

New York Stock Quotations

NEW YORK (UPI) — Stock Prices:

	(in hnds) Sales	High	Low	Close	Chg
—A A—					
ACF Industries	26	52⅜	50¾	52	+⅝
Adams Express	4	27⅞	27⅞	27⅞	+½
Admiral Corp	8	13⅜	13¼	13¼	+⅛
Air Reduction	52	79⅞	79	79½	+1
Alco Products	12	15	15	15	+⅛
Alleghany Corp	50	12	11¾	11¾	—⅛
Alleghany Pow	7	45⅜	45¼	45½	+⅛
Allegheny Ludlum	25	43½	43	43	
Allied Chemical	4	59⅞	59	59	
Allied Mills	6	41⅜	40½	41⅛	+⅜
Allis Chalmers	46	27	26½	27	+⅜
Alpha Portland	8	31¼	30⅝	31⅛	+⅛
Aluminium Ltd	107	34⅜	34	34	—⅛
Aluminum Co	39	69	68¼	68⅞	+⅜
Amerada Petrol	5	77¼	76⅞	77	
American AirL	95	24	23⅜	23¾	—⅛
American Baking	6	39	38⅝	39	
American Bosch	13	18⅞	18⅝	18⅝	—⅛
Amer Brake Shoe	10	44	43½	43½	+⅛
Amer Broad-Para	11	49	48½	49	+¼
American Can	80	37½	36⅞	37	—⅜
Amer Chain&C	1	47¾	47¾	47¾	
Amer Cyanamid	85	44⅞	43⅞	44⅞	+⅞
Amer Electric	26	65⅜	64¾	65⅜	+⅜
Ameri & For P	3	10⅛	10⅛	10⅛	
Amer Home Pr	6	198¼	196¼	196¼	+½
Am Mach Fdy	37	99¼	98	98½	+¼
Amer Mtl Climax	74	27⅜	26⅝	27⅛	—⅛
American Motors	240	17⅜	17	17⅜	+⅛
American Smelt	58	58	57¼	57⅜	—¼
American Stand	15	14⅞	14⅝	14⅝	—⅛
Amer Steel F	8	32⅜	32⅛	32⅛	—¼
American Stores	9	85	84½	84½	+½
American Sugar	33	33	32⅝	32⅜	—½
Amer T&T	180	114	112⅞	113⅛	—1⅛
Amer Tobacco	48	73	72½	73	+⅝
Amer Viscose	125	46⅞	46¼	46⅝	—¼
American Zinc	9	15	14½	14⅞	+¼
Ampex	245	21⅛	20½	20¾	+¼
Anaconda Cpr	56	52¼	51½	51⅞	+⅜
Anaconda Wire	370	39¼	38¾	39½	+¼
Anchor Hocking	26	40⅜	38½	38½	—1½
Argo Oil	2	40	39⅞	40	+⅝
Armco Steel	34	73	72¼	72½	—⅜
Armour Com	54	45⅞	43	43⅛	—2½
Armstrong Cork	4	58¼	57½	58¼	+¼
Ashland Oil	23	25¼	25	25¼	+⅛
Atchison T&SF	60	24⅛	23¾	24	
Atlantic Coastline	3	47¼	46⅞	46⅞	—⅛
Atlantic Refining	23	49½	49	49¼	+⅜
Atlas Corp	31	3½	3⅜	3½	+⅛
AVCO Corp	150	16	15⅝	16	+⅛
—B B—					
Babcock & Wilcox	21	41⅜	41¼	41⅜	+¼
Baldwin Lima	18	15	14⅞	14⅞	—¼
Balti & O RR	2	36⅜	36¼	36⅜	
Balti & O pfd	1	57	57	57	—½
Bath Iron Works	6	54¾	53⅞	54¼	+⅜
Beatrice Foods	12	61	60	61	+1½
Beech Aire	10	20	19¼	19½	—⅜
Beech-Nut LS	8	58¾	58	58½	—¼
Bell Int	10	14⅛	13⅞	13⅞	—¼
Bendix Aviation	15	68¾	67¼	67⅝	+⅜
Bethlehem Steel	158	44⅜	43⅝	43¾	—¾
Blaw-Knox	4	38⅝	37¾	38	—¼
Bliss EW	10	19½	19	19½	+¼
Boeing Air	50	41⅞	41⅜	41½	+¼
Bond Stores	4	21½	21⅜	21¾	
Borden Com	14	59⅜	58⅝	58⅝	+⅜
Borg-Warner	6	37¼	36¾	37	—¼
Bridgeport B	22	34⅜	33⅞	34⅛	+⅜
Briggs Manuf	11	65¾	65⅜	65¾	
Bristol-Myers	30	80⅝	79	79⅞	+1⅜
Bruns Corp	10	48¾	48⅛	48¼	
Buckeye Pipe	3	37⅝	37⅜	37⅜	+⅜
Bucyrus-Erie	116	18⅝	17⅞	17¾	+⅜
Budd Com	425	15¼	14⅜	15⅛	—⅛
Bullard Com	10	15⅛	14⅝	15	+⅛
Burlington In	100	18⅝	18⅜	18⅝	+⅜
Burroughs Corp	178	34	32¾	33⅛	—1¼
—C C—					
Calif Packing	4	42¾	42½	42¾	—¼
Campbell Soup	10	93½	92½	93	+⅛
Canadian Pacific	28	23	22⅞	22⅞	
Capital Airlines	15	8½	8¼	8⅜	
Carolina P&L	6	50¾	49¾	49¾	—½
Carrier Corp	10	39⅞	38½	39⅜	+¼
Case J I	18	10⅜	10¼	10⅜	
Caterpillar Tr	135	36⅜	35½	35⅞	—⅜
Celanese Corp	60	29	28½	28⅞	
Cerro de Pasco	18	36	35⅛	35½	
Certain-teed	295	34⅞	33¼	34⅜	—½
Cessna Aircraft	8	34¾	34¼	34⅝	+⅜
Champion Sparkg	6	48	47	47¾	+⅜
Ches & Ohio RR	14	63⅜	62⅝	63	—½
Chrusler Corp	70	42⅜	41⅞	42¼	—¼
Cinci G&E	7	40	39½	39¾	
CIT Financial	13	77½	77	77⅛	—¼
Cities Service	42	54⅞	54⅛	54½	+½
Clevite Corp	2	52½	52⅜	52⅜	—½
Coca Cola	86	95½	91⅜	91⅝	—⅞
Colgate Palmolive	41	34½	33¾	34⅜	+⅞
Collins Radio	12	47	46¼	46¾	+⅛
Colorado F&I	15	18	17¾	18	
Colum Bdcstg	51	39¾	38⅞	39¾	+1
Columbia Gas	40	24	23⅞	24	
Colum & So El	13	57½	57⅜	57⅜	—⅛
Cmmcl Credit	4	82	81⅞	82	+¼
Cmmcl Solvents	88	25⅜	25	25	—¼
Comw Edison	42	73⅝	73	73	—½
Consol Edison	32	68⅞	68⅜	68½	+⅛
Consol Nat Gas	14	56¼	56	56⅛	+⅛
Consol Coal	14	35⅞	35¼	35⅞	+⅛
Container Corp	14	27½	27	27½	+¼
Continental Bak	34	52⅝	52½	52⅜	+¼
Cont! Motors	180	9½	8⅝	9½	+¾
Continental Oil	14	56⅝	56	56⅝	—⅜
Controls America	15	28⅞	28	28⅝	+1⅛
Corn Products	45	84⅜	83⅝	83⅞	—⅜
Cosden Pete	24	24½	23⅞	24¼	+⅜
Crane Co	44	50¼	49⅝	50	+¼
Crown Zellerbach	45	55¾	54½	55⅝	+⅜
Crucible Stel	12	21⅜	21	21	—⅜
Cudahy Packing	44	11⅞	11⅛	11⅜	—¼
Curtiss Wright	42	19	18⅞	18⅞	
—D D—					
Daystrom	14	32¼	31¾	32	+¼
Dayton Pow & Lt	12	65½	64½	64½	—¾
Decca Records	14	33⅛	32⅞	33	—⅛
Deere & Co	13	58½	58	58¼	+½
Del & Hudson RR	14	19⅞	19½	19⅞	+¼
Distillers Seag	12	36	35¾	35⅞	
Dr. Pepper	3	14¾	14¾	14¾	
Douglas Aircraft	40	33⅜	32⅞	32⅞	—½
Dow Chemical	80	74½	73⅛	73⅞	—⅞
Dresser	12	24¾	24½	24½	
Du Pont	47	210¾	208½	209½	—½
—E E—					
Eastern Airlines	38	30⅛	29⅜	29¾	+¼
East Gas & Fuel	13	35¼	34½	35¼	+½
Eastman Kodak	86	107⅞	106¾	107⅝	+⅛
Elec Auto Light	6	51	50½	50¾	—⅛
Elec Strg Bty	12	60	59	59½	—¼
El Paso Nat Gas	155	28½	28⅛	28⅜	
Emerson Radio	3	13⅝	13⅛	13⅛	—⅛
Endicott Johnson	2	27½	27½	27½	+⅜
Erie Lack	5	5⅞	5¾	5¾	—⅛
Ex-Cell-O Corp	5	38⅛	37⅝	38⅛	+¼
—F F—					
Fairchild Eng	17	8⅛	7⅞	8	
Falstaff Brewing	2	38¾	38½	38½	—1
Federal Mogul	3	32¼	32	32⅛	—⅜
Ferro Corp	2	49	48½	48½	+⅜
Firestone Tire	18	38⅞	37⅞	38½	
First Nat Stores	3	60½	59⅝	60½	+1½
Flintkote Co	4	30⅜	29¾	29⅞	
Food Fair Stores	6	35¾	35	35⅜	+⅛
Food Mart	5	13⅜	13⅛	13⅜	+⅜
Ford Motor	148	69¼	68⅞	69¼	+½
Freeport Sul	2	31	30⅝	31	+½
Fruehauf Trailer	14	23⅜	23⅛	23⅜	
—G G—					
Gen Dynamics	23	43¼	42⅛	42⅝	—¾
Gen Electric	275	66	65	65¾	+¼
Gen Foods	7	74	73½	73⅞	—⅛
Gen Mills	29	35¾	35⅛	35⅜	+⅛
Gen Motors	157	43¼	42⅞	43	—¼
Gen Pub Util	14	29⅞	28⅝	28⅞	—¾
Gen Steel Ct	3	26⅞	26½	26⅝	+⅛
Gen Tel & El	84	28¼	28	28⅛	—⅛
Gen Tire & R	94	65⅞	63½	65½	+2⅛
Gillette Co	15	101¾	100½	101	+½
Glen Alden	12	14⅜	14	14¼	
Glidden Com	12	41	39¾	39¾	—1⅛
Goodrich B F	67	54	32⅝	54	+¾
Goodyear T&R	88	36⅜	35¼	36⅜	—1¼
Graham Paige	12	2¼	2⅛	2¼	+⅛
Grant W T	10	27⅞	27⅛	27⅛	—¾
Great A&P	43	44¾	44⅜	44⅜	—¼
Gt Nor Paper	5	57	56¾	56¾	—¼
Great Nor Rwy	30	49¾	48¾	49¾	+1½
Great West Sug	19	34⅜	34¼	34¼	
Greyhound Corp	22	21⅜	21¼	21⅜	
Grumman Airc	43	34½	34	34⅜	+⅜
Gulf Mo & Ohio	5	20⅜	20¼	20⅜	+⅛
Gulf Oil Corp	259	35⅞	35½	35⅞	+⅛
—H H—					
Halliburton Oil	9	48	47¾	47¾	+⅛
Hammermill Pap	1	28⅞	28⅞	28⅞	+⅛
Harbison Walker	6	56	55¼	55¾	—¼
Hercules Powder	27	88½	87¼	87¼	—⅝
Hilton Hotel	54	34⅛	33⅞	34	
Holland Furnace	4	10¼	10	10¼	+⅛
Homestake Mng	3	47⅜	47½	47½	—¼
Hooker Chemical	30	37	36⅜	36⅝	—¼
Howe Sound	95	18½	18¼	18⅜	
Hupp Corp	236	10⅜	10	10¼	
—I I—					
Ideal Cement	13	29⅞	29¾	29¾	—⅛
Illinois Cen RR	30	39⅜	38¾	39¼	—¼
Illinois Pow	18	67	66⅝	66⅝	
Industrial Rayon	27	19	18⅞	18⅞	—⅛
Ingersoll Rand	15	86½	83¾	83¾	—3
Inland Steel	62	48¼	47	47½	—½
Inspiration Cpr	52	44¾	43½	44½	+1¼
Interlake Iron	14	26	25⅞	25⅞	
Intl Bus Mach	28	642½	639	640	—1½
Intl Harvester	9	51	49⅞	51	+1¼
Intl Nickel	116	66⅛	65⅝	65¾	—⅛
Intl Paper	133	35¾	34¾	34⅝	—⅛
Intl Tel & Tel	145	32¼	31⅜	31⅝	—⅛
Iowa Ill G&E	12	46½	45¾	46¼	+¼
Iowa P&L	4	42	42	42	—⅛
—J J—					
Johns Manville	106	61½	60⅝	61¼	+1¼
Jones & Laughlin	39	64⅞	63⅞	63⅞	—1¼
Joy Manufact	9	42½	42	42½	—½
—K K—					
Kaiser Aluminum	14	42⅝	42	42⅜	+⅛
Kan City South	3	77½	77½	77½	+½
Kelsey Hayes	4	35⅞	35	35⅞	+¼
Kennecott Cpr	36	85⅛	84⅛	85	+¾
Kern Cty Land	2	59¾	58½	59	—⅝
Kerr McGee	16	75¾	74¼	74⅝	—⅝
Kimberly Clark	9	92¾	90½	91¼	—⅝
Koppers Co	2	43¼	42½	42½	—½
Kresge S S Co	12	31	30⅞	31	+⅛
Kress S H	15	22⅞	22⅜	22⅞	+½
Kroger Co	12	32⅜	31¼	31⅝	—⅛
—L L—					
Lee Rubber & T	2	16½	16¾	16¾	
Lehigh Coal Nav	15	13⅞	13½	13⅞	—⅛
Lehigh Port Cem	15	33½	33½	33⅜	—⅛
Lehigh Val Ind	52	1⅝	1½	1½	—⅛
Lehigh Val RR	5	4⅞	4¾	4⅞	+⅛
Lehman Corp	25	28	27½	27½	—¼
Lerner Stores	33	31⅜	30¼	30¾	—⅝
L-O-F Glass	18	53¾	53⅛	53¼	
Lib McNl & Lib	36	11⅞	11⅝	11⅝	—⅛
Liggett & Myers	13	89	88⅝	88¾	+⅛
Link Belt	3	54⅛	54	54	
Lockheed Aircraft	42	34⅞	33¾	34⅛	—⅜
Loew's Inc	23	18	17⅝	17⅞	—⅛
Lone Star Gas	14	47⅛	46⅞	47	
Lorillard Tob	28	44⅞	44¼	44⅜	—⅛
Louisville & Nash	3	54⅜	54⅜	54⅝	
Lukens Steel	12	65½	64½	65	+⅝
—M M—					
Mack Trucks	52	43½	41½	43	—⅞
Magma Corp	13	47⅝	46	46¾	—½
Marine Midland	25	28	27	27⅛	—1⅛
Marshall Field	2	59	59	59	
Martin Com	397	34⅜	32½	34	—⅝
May Stores	14	48⅛	47¼	47⅞	
McCrory Corp	15	15½	15¼	15¼	—⅛
McGraw-Edison	23	37⅝	37⅛	37⅜	—⅛
McKesson & Rob	12	40⅜	39¾	40	
Melville Shoe	13	32⅞	32½	32⅝	
Merck & Co	27	84¾	83½	84¾	+⅝
Midland-Ross	2	57	57	57	+½
Minn-Honeywell	17	156	153	153	—1
Minn-Moline	13	21⅜	21	21⅛	—⅛
Minn Mining	19	78¼	77¼	77¼	—⅝
Mo-Kans-Tex	14	3⅝	3⅜	3⅝	+⅛
Missouri Pacific	14	41⅝	40½	40⅝	—1
Monsanto Chem	44	48⅞	48	48⅝	—⅛
Monterey Oil	14	7⅝	7⅝	7⅝	
Mont Ward	365	33⅛	31⅞	32⅜	+⅜
Morrell John	44	36⅝	35⅞	35⅞	+⅛
Motorola Inc	46	83¾	81⅞	82	+¼
Murphy G C	14	47½	47	47½	+½
Murray Corp	4	28⅜	28⅛	28⅜	—⅛
—N N—					
NAFI	498	33¼	31½	32¼	+1½
National Biscuit	14	76⅞	76½	76⅝	
Nat Cash Regis	44	74⅞	74	74⅜	+⅛
Nat City Lines	43	25	24½	25	+½
National Dairy	45	62¼	61⅜	61⅜	—⅝
National Distil	49	27½	27	27¼	
National Fuel	44	27⅜	26¾	27	
Nat Gypsum	16	59⅞	59⅜	59¾	—¼
National Lead	45	91½	90½	91½	+⅛
National Steel	14	86¾	86	86¾	+¼
National Tea	54	17½	17⅛	17½	+½
Nat Theaters	49	6⅛	6	6⅛	+⅛
Newberry's	4	41	40¾	40¾	—¼
Newport News S	30	57⅛	55¼	56½	—⅝
New York Cent	43	17⅞	17⅝	17⅝	—¼
N.Y.-Chi & StL	44	41¾	40⅞	41½	—⅛
Niag Moh Power	45	44⅝	44⅛	44½	+⅛
Norfolk &West	43	109¾	108	109¾	
North Amer Avia	44	51⅛	49¾	50¾	—⅜
No Amer Car	15	51½	51¼	51¼	—¼
Northern Nat G	43	36¼	34½	36⅛	+1⅜
Northern Pacific	44	44⅞	44½	44⅝	
North St Pw	24	31½	31⅛	31½	+⅛
Northwest Airl	24	22¼	22	22¼	+½
—O O—					
Ohio Edison	14	37⅝	37⅜	37⅝	+¼
Ohio Oil	44	44¼	43½	43⅝	—⅜
Oklahoma G&E	24	37¼	37	37	
Okla Nat Gas	24	33½	33¼	33⅜	—⅛
Olin Mathieson	53	42¼	41½	42¼	+⅜
Otis Elevator	44	71	68¾	68¾	—2¼
Outboard Marine	95	26⅞	26⅜	26½	+⅜
Owens-Corning	4	91¾	91½	91¾	+½
Owens-Illinois	19	94½	93½	93¾	+⅜
Oxford Paper	16	30	29¾	30	—¼
—P P—					
Pacific Gas & El	45	79⅞	78	79⅜	—¼
Pacific Light	45	56¼	55¾	56	
Pan Am Wld Al	44	21¼	20⅝	21	+⅜
Panhan EP Line	39	50¼	49¾	49¾	—⅝
Paramount Pic	48	66¼	64⅜	65¼	
Parke-Davis	215	42⅛	39⅞	42⅛	+2½
Peabody Coal	55	22⅞	22⅝	22⅝	+⅛
Penney JC	44	42⅜	41	41	—1
Penn Dixie Cem	24	31½	31⅛	31⅛	+⅛
Penn Power & Lt	14	29	28¾	29	—⅜
Pennsylvania RR	19	13⅛	13	13	—⅛
Pepsi-Cola	22	51⅛	50¾	50¾	
Pfizer	45	34½	34⅛	34⅜	+¼
Phelps Dodge	14	53⅜	52⅛	52⅜	—⅛
Philadelphia El	13	58⅜	57¾	58¼	+¾
Philco	27	22	21½	21⅞	+¼
Philip Morris	14	86	85	86	+½
Phillips Petrol	23	58¼	57⅜	57¾	—½
Piper Aircraft	2	52	51½	52	
Pitts Pl Glass	18	78⅞	77	77	—1
Polaroid	22	178	175½	176	—1
Poor & Co B	4	20⅝	20⅜	20⅝	+¼
Procter & Gam	34	150	147	147	—2
Public Serv E&G	24	49⅜	48¼	49	—½
Pullman Inc	6	35⅝	35¼	35⅝	+¼
Pure Oil	13	37¾	37⅜	37½	—¼
—R R—					
Radio Corp Amer	46	54¼	53	53⅜	—⅝
Raytheon Mfg	23	37¾	37¼	37½	+¼
Reading Co	3	10⅛	10	10	—⅛
Republic Aviation	34	34⅝	33¼	34½	+¾
Republic Steel	18	59⅝	59⅛	59¼	—⅞
Revlon	22	98	95¾	95¾	—1½
Rexall Drugs	27	45½	44⅝	45½	+1
Reynolds Metals	14	46⅞	46¼	46⅜	—⅜
Reynolds Tobacco	25	107½	103½	103¾	+¼
Richfield Oil	10	96¾	96	96⅜	+⅜
Riegel Paper	1	29	29	29	—½
Robertshaw Ful	4	35⅞	35¼	35⅜	—⅛
Rochester G&E	4	48⅞	48⅜	48⅞	+¾
Rockwell Stan	5	31⅞	31½	31¾	+⅛
Rohr Aircraft	44	21⅜	20⅜	21⅜	+1⅛
Rohr Aircraft	44	21⅜	20⅜	21⅜	+1⅛
Royal Dutch Pet	53	38⅝	38⅛	38½	+⅛
Royal McBee	3	15⅜	15	15	
Ruberoid	5	43	42⅝	42⅝	—¼
—S S—					
Safeway Stores	130	38¾	38½	38⅝	+¼
St Josephs Lead	9	29½	28⅝	29½	+1
StL San Fran RR	26	18¼	18	18¼	+¼
St Regis Paper	34	40⅜	39¾	39¾	—¼
San Diego Gas	4	38¾	38¼	38¼	+⅛
Sangamo Elec	3	15⅞	15½	15½	—¼
Schenley Indus	29	27½	27	27	+⅛
Schering Corp	12	55½	54¼	54⅝	
Scott Paper	21	98½	97½	97¾	+½
Seaboard Ar	15	36⅝	36⅛	36½	
Sears Roebuck	60	36⅝	36¼	36½	+¼
Servel Inc	685	16⅛	15¼	15⅝	+⅜
Sharon Steel	22	27⅛	26¼	26¼	—⅜
Shell Oil	14	43½	43¼	43½	+⅛
Shell Transport	12	19⅞	19⅞	19⅞	
Sheller Mfg	7	16⅜	16½	16½	
Sheraton Corp	14	17⅝	17¼	17¼	—⅛
Simmons Co	12	56¾	54½	56¾	+2¼
Sinclair Oil	42	43	42¾	43	+⅛
Socony Mobil Oil	75	43½	42½	43½	+¾
Sou Cal Edison	7	72⅞	72½	72⅝	—⅛
Southern Com	13	49¾	49½	49½	—⅛
Sou Nat Gas	25	44¼	43½	44	
Southern Pac	50	22⅝	21⅞	22⅛	+⅛
Sperry Rand	190	24⅝	24⅛	24⅜	+⅛
Standard Brands	6	55⅜	54⅝	54¾	—¾
Standard Oil Calif	82	50¾	50⅜	50½	+⅛
Standard Oil Ind	50	49⅝	49	49⅜	—⅛
Standard Oil NJ	290	45⅛	44½	44⅝	—⅜
Standard Oil Ohio	8	56¼	55¾	56¼	—¼
Stanley Warner	25	30⅛	29¼	30⅛	+2
Sterchi Bros	1	14	14	14	—⅛
Sterling Drugs	14	77¼	76⅝	76½	+¼
Stewart Warner	6	27¼	26⅞	26⅞	—⅛
Stone & Webster	12	64	63	63	—¾
Stude Packard	590	7⅜	7	7⅜	+⅛
Sunray Midc Oi	1 60	26	25¾	26	+⅜
Swift & Co	52	48⅝	48	48⅝	—⅛
—T T—					
Tenn Gas Tr	140	24¼	24	24¼	+¼
Texaco Inc	45	91⅞	91½	91¾	+½
Texas Gas	14	37⅝	37¼	37½	+⅜
Texas Gulf Prod	167	41¼	39½	41	+1½
Texas Gulf Sul	145	22⅞	22⅝	22⅝	+⅜
Texas Instrument	25	183¾	179½	179¾	—¼
Texas Pac Land	6	18⅝	17¾	18	—¼
Tex & Pac Rwy	170	88	86	86	—2
Thompson R W	18	82⅛	81	81	—⅞
Tidewater Oil	35	27	26¼	26¼	—⅜
Timken Roller B	22	55¼	54¾	55	+¼
Tri Continental	19	40⅜	40¼	40½	+¼
20th Century Fox	40	147½	46½	47	—⅜
TXL Oil	40	18⅞	18⅝	18⅝	—⅛
—U U—					
Underwood Corp	90	47⅞	47	47⅞	+1⅛
Union Carbide	20	124½	124¼	124⅜	+⅛
Union Oil Calif	14	46⅝	46	46⅝	+⅜
Union Pac RR	66	32⅝	32⅜	32⅝	—⅛
United Aircraft	100	40⅛	39⅜	39⅝	
United Airlines	16	43½	42¼	42¼	—1
United Corp	222	7¾	7⅝	7¾	+⅛
United Eng Fdy	12	17⅝	17⅜	17⅝	
United Fruit	79	22⅝	21⅞	22	—¼
US Gypsum	16	109½	108½	109¼	+2¼
US Industries	61	11⅝	11⅜	11½	+¼
US Pipe & Fdy	14	25¼	24½	24½	—½
US Playing Cards	6	30¼	29¾	30	
US Rubber	11	49⅛	48⅝	48⅞	—⅛
US Smelting	11	30½	29¼	29¾	—⅞
US Steel	116	85¼	84

Market Fails To Extend Three-Day Rally Friday

NEW YORK (UPI) — The stock market failed to extend its three-day rally Friday, backing down mildly in the face of heavy overhead resistance and depressing business news. Activity dropped to 4,640,000 shares from 5,070,000 on Thursday.

The signal for the downturn was given in the previous session when the much-watched Dow-Jones industrial average faded as it touched the 656 level — the recovery level reached last June and a stiff roadblock to further upside progress.

Brokers said that all the market needed was a little good business news to effect a penetration but this was not forthcoming. Instead, traders learned that auto production this week is hovering at its lowest level since 1952, industrial production in January declined for the sixth consecutive month, personal income fell to the lowest level since last June and manufacturers' new orders for durable goods sagged 2 per cent in January from the previous month.

Despite all the bad news, the overall performance was better than expected. The Dow-Jones industrial average lost only 0.19 to 651.67 but Standard & Poor's index of 500 stocks showed a slightly steeper decline. The rail average rose 0.03 to 144.32 and the utilities firmed 0.19 to 107.56.

The margin of advances over declines narrowed to 562 against 497 while new highs outnumbered new lows by 96 to 2. The total number of issues traded also dipped to 1,275.

Interstate Department Stores, which has a relatively small number of shares outstanding, gained a hefty 6¼. Armour sagged 2½ following news that first quarter earnings would slip below last year's.

Servel led the market in activity with 110,900 shares and rose ¾.

On the American Exchange, stocks were irregularly higher with electronics mostly lower. Fairchild Camera dropped 3¼, Giannini lost 1¾, Gulton 2⅛ and Cenco 3¼. Barnes Engineering rose 2¾, Mesabi Iron 2½ and Robinson Technical 2⅛.

Stock sales for the session totaled 1,930,000 shares against 2 million shares Thursday.

New York Stock Quotations

NEW YORK (UPI) — Stock Prices:

(in hnds)	Sales	High	Low	Close	Chg
—A A—					
ACF Industries	26	52⅝	50¾	52	+⅝
Adams Express	4	27⅝	27⅝	27⅝	+½
Admiral Corp	8	13⅜	13¼	13¼	+⅛
Air Reduction	52	79⅞	79	79½	+1
Alco Products	12	15	15	15	+⅛
Alleghany Corp	50	12	11⅜	11⅜	—⅛
Alleghany Pow	7	45⅜	45¼	45½	+⅛
Allegheny Ludlum	25	43½	43	43	
Allied Chemical	4	59⅛	59	59	
Allied Mills	6	41⅜	40½	41⅛	+⅝
Allis Chalmers	46	27	26½	27	+⅝
Alpha Portland	8	31¼	30⅝	31⅛	+⅛
Aluminium Ltd	107	34⅜	34	34	—⅛
Aluminum Co	39	69	68¼	68⅝	+⅝
Amerada Petrol	5	77¼	76⅝	77	
American AirL	95	24	23⅜	23¾	—⅛
American Baking	6	39	38⅝	39	
American Bosch	13	18⅞	18⅝	18⅝	—⅛
Amer Brake Shoe	10	44	43½	43½	+⅛
Amer Broad-Para	11	49	48½	49	+¼
American Can	80	37½	36⅞	37	—⅜
Amer Chain&C	1	47⅜	47⅜	47⅜	
Amer Cyanamid	85	44⅞	43⅞	44⅞	+⅞
Amer Electric	26	65⅜	64¾	65⅜	+⅜
Ameri & For P	3	10⅛	10⅛	10⅛	
Amer Home Pr	6	198¼	196¼	196¼	+½
Am Mach Fdy	37	99¼	98	98½	+¼
Amer Mtl Climax	74	27⅜	26⅝	27⅛	—⅛
American Motors	240	17⅜	17	17⅜	+⅜
American Smelt	58	58	57¼	57⅜	—¼
American Stand	15	14⅞	14⅝	14⅝	—⅛
Amer Steel F	8	32⅜	32⅛	32⅛	—⅛
American Stores	9	85	84½	84½	+½
American Sugar	33	33	32⅝	32⅝	—½
Amer T&T	180	114	112⅞	113⅛	—1⅛
Amer Tobacco	48	73	72½	73	+⅝
Amer Viscose	125	46⅞	46¼	46⅝	—⅛
American Zinc	9	15	14½	14⅞	+¼
Ampex	245	21⅛	20½	20¾	+¼
Anaconda Cpr	56	52¾	52½	51⅞	+⅜
Anaconda Wire	370	39¾	38¾	39½	+¼
Anchor Hocking	26	40⅜	38½	38⅝	—1½
Argo Oil	2	40	39⅞	40	+⅝
Armco Steel	34	73	72¼	72½	—⅜
Armour Com	54	45⅞	43	43⅛	—2½
Armstrong Cork	4	58¼	57½	58¼	+¼
Ashland Oil	23	25¼	25	25¼	+⅛
Atchison T&SF	60	24⅛	23¾	24	
Atlantic Coastline	3	47¼	46⅞	46⅞	—⅞
Atlantic Refining	23	49½	49	49¼	+⅜
Atlas Corp	31	3½	3⅜	3½	+⅛
AVCO Corp	150	16	15⅝	16	+⅛
—B B—					
Babcock & Wilcox	21	41⅜	41¼	41⅜	+⅛
Baldwin Lima	18	15	14⅞	14⅞	—⅛
Balti & O RR	2	36⅜	36¼	36⅜	
Balti & O pfd	1	57	57	57	—½
Bath Iron Works	6	54⅜	53⅞	54¼	+⅜
Beatrice Foods	12	61	60	61	+1½
Beech Aire	10	20	19¼	19½	—⅛
Beech-Nut LS	8	58¾	58	58½	—¼
Bell Int	10	14⅛	13⅞	13⅞	—¼
Bendix Aviation	15	68⅞	67¼	67⅝	+⅜
Bethlehem Steel	158	44⅝	43⅜	43⅜	—⅜
Blaw-Knox	4	38⅜	37¾	38	+¼
Bliss EW	10	19½	19	19½	+¼
Boeing Air	50	41⅞	41⅜	41½	+¼
Bond Stores	4	21½	21⅜	21⅜	
Borden Com	14	59⅜	58⅜	58⅝	+⅜
Borg-Warner	6	37¼	36¾	37	—¼
Bridgeport B	22	34⅜	33⅞	34⅛	+⅛
Briggs Manuf	11	6⅞	6⅝	6⅞	
Bristol-Myers	30	80⅜	79	79⅞	+1⅛
Bruns Corp	10	48¾	48⅛	48¾	
Buckeye Pipe	3	37⅞	37⅜	37⅝	+⅛
Bucyrus-Erie	116	18⅜	17⅝	17¾	+⅜
Budd Com	425	15¼	14¾	15⅛	—⅛
Bullard Com	10	15¾	14⅝	15	+⅛
Burlington In	100	18⅝	18⅜	18⅝	+⅛
Burroughs Corp	178	34	32¾	33⅛	—1¼
—C C—					
Calif Packing	4	42⅜	42½	42¾	—¼
Campbell Soup	10	93½	92½	93	+⅛
Canadian Pacific	28	23	22⅞	22⅞	
Capital Airlines	15	8½	8¼	8⅜	
Carolina P&L	6	50⅜	49¾	49¾	—⅛
Carrier Corp	10	39⅞	38½	39⅜	+¼
Case J I	18	10⅜	10¼	10⅜	
Caterpillar Tr	135	36⅝	35½	35⅞	—⅜
Celanese Corp	60	29	28½	28⅝	
Cerro de Pasco	18	36	35⅛	35½	
Certain-teed	295	34⅞	33¼	34⅝	—½
Cessna Aircraft	8	34⅜	34¼	34⅝	+⅜
Champion Sparkg	6	48	47	47⅞	+⅜
Ches & Ohio RR	14	63⅜	62⅝	63	—½
Chrusler Corp	70	42⅜	41⅝	42¼	—¼
Cinci G&E	7	40	39½	39¾	
CIT Financial	13	77½	77	77⅞	—¼
Cities Service	42	54⅞	54⅛	54½	+½
Clevite Corp	2	52½	52⅜	52⅝	—½
Coca Cola	86	95½	91⅝	91⅝	—⅞
Colgate Palmolive	41	34½	33⅜	34⅛	+⅞
Collins Radio	12	47	46¼	46⅜	+⅛
Colorado F&I	15	18	17⅞	18	
Colum Bdcstg	51	39¾	38⅞	39⅝	+1
Columbia Gas	40	24	23⅞	24	
Colum & So El	13	57½	57⅜	57⅜	—⅛
Cmmcl Credit	4	82	81⅞	82	+¼
Cmmcl Solvents	88	25⅜	25	25	—¼
Comw Edison	42	73⅝	73	73	—½
Consol Edison	32	68⅝	68⅛	68½	+⅛
Consol Nat Gas	14	56¼	56	56⅛	+⅛
Consol Coal	14	35⅞	35¼	35⅜	+⅛
Container Corp	14	27½	27	27½	+¼
Continental Bak	34	52⅝	52½	52⅝	+¼
Contl Motors	180	9½	8⅞	9½	+⅜
Continental Oil	14	56⅜	56	56⅝	—⅜
Controls America	15	28⅞	28	28⅞	+1⅛
Corn Products	45	84⅜	83⅝	83⅞	—⅜
Cosden Pete	24	24½	23⅝	24¼	+⅜
Crane Co	44	50¼	49⅝	50	+¼
Crown Zellerbach	45	55⅝	54½	55⅝	+⅜
Crucible Stel	12	21⅜	21	21	—⅜
Cudahy Packing	44	11⅞	11⅛	11⅜	—¼
Curtiss Wright	42	19	18⅞	18⅞	
—D D—					
Daystrom	14	32¼	31¾	32	+¼
Dayton Pow & Lt	12	65½	64½	64½	—¾
Decca Records	14	33⅛	32⅞	33	—⅛
Deere & Co	13	58½	58	58¼	+½
Del & Hudson RR	14	19⅞	19½	19⅞	+¼
Distiller's Seag	12	36	35¾	35⅞	
Dr. Pepper	3	14¼	14⅛	14¼	
Douglas Aircraft	40	33⅜	32⅞	32⅝	—½
Dow Chemical	80	74½	73⅛	73⅞	—⅛
Dresser	12	24¾	24½	24½	
Du Pont	47	210¾	208½	209½	—½
—E E—					
Eastern Airlines	38	30⅛	29⅜	29¾	+¼
East Gas & Fuel	13	35¼	34½	35¼	+½
Eastman Kodak	86	107⅞	106¾	107⅝	+⅛
Elec Auto Light	6	51	50½	50¾	—⅛
Elec Strg Bty	12	60	59	59½	—¾
El Paso Nat Gas	155	28½	28⅛	28⅜	
Emerson Radio	3	13⅝	13¼	13⅜	—⅛
Endicott Johnson	2	27½	27½	27½	+⅜
Erie Lack	5	5⅞	5¾	5⅞	—⅛
Ex-Cell-O Corp	5	38⅛	37⅞	38⅛	+¼
—F F—					
Fairchild Eng	17	8⅛	7⅞	8	
Falstaff Brewing	2	38⅛	38½	38½	—1
Federal Mogul	3	32¼	32	32⅛	—⅜
Ferro Corp	2	49	48½	48½	+⅜
Firestone Tire	18	38⅛	37⅞	38½	
First Nat Stores	3	60½	59¼	60½	+1½
Flintkote Co	4	30⅜	29¾	29⅞	
Food Fair Stores	6	35¾	35	35⅜	+½
Food Mart	5	13⅜	13¼	13⅜	+⅛
Ford Motor	148	69¼	68⅞	69¼	+½
Freeport Sul	2	31	30⅝	31	+½
Fruehauf Trailer	14	23⅜	23¼	23⅜	
—G G—					
Gen Dynamics	23	43¼	42⅛	42⅝	—¾
Gen Electric	275	66	65	65¾	+¼
Gen Foods	7	74	73½	73⅞	—⅛
Gen Mills	29	35¾	35¼	35⅜	+⅛
Gen Motors	157	43¼	42⅞	43	—¼
Gen Pub Util	14	29⅞	28⅝	28⅞	—¾
Gen Steel Ct	3	26⅞	26½	26⅝	+⅛
Gen Tel & El	84	28¼	28	28⅛	—⅛
Gen Tire & R	94	65⅞	63½	65½	+2½
Gillette Co	15	101¾	100⅛	101	+½
Glen Alden	12	14⅜	14	14¼	
Glidden Com	12	41	39¾	39⅝	—1⅛
Goodrich B F	67	54	52⅝	54	+¾
Goodyear T&R	88	36⅜	35¼	36⅜	+1¼
Graham Paige	12	2¼	2⅛	2¼	+⅛
Grant W T	10	27⅞	27⅛	27⅛	—⅜
Great A&P	43	44⅝	44⅜	44⅝	—¼
Gt Nor Paper	5	57	56⅞	56¾	—¼
Great Nor Rwy	30	49¾	48⅝	49¾	+1½
Great West Sug	19	34⅜	34¼	34¼	
Greyhound Corp	22	21⅜	21¼	21⅜	
Grumman Airc	43	34½	34	34⅜	+⅜
Gulf Mo & Ohio	5	20⅜	20¼	20⅜	+⅛
Gulf Oil Corp	259	35⅞	35½	35⅞	+⅛
—H H—					
Halliburton Oil	9	48	47¾	47¾	+⅛
Hammermill Pap	1	28⅞	28⅞	28⅞	+⅛
Harbison Walker	6	56	55¼	55¾	—¼
Hercules Powder	27	88½	87¼	87¼	—⅝
Hilton Hotel	54	34¼	33⅞	34	
Holland Furnace	4	10¼	10	10¼	+⅛
Homestake Mng	5	47¾	47½	47½	—¼
Hooker Chemical	30	37	36⅝	36⅝	—⅛
Howe Sound	95	18½	18¼	18⅜	
Hupp Corp	236	10⅜	10	10¼	
—I I—					
Ideal Cement	13	29⅞	29¾	29¾	—⅛
Illinois Cen RR	30	39⅜	38¾	39¼	—⅛
Illinois Pow	18	67	66⅝	66⅝	
Industrial Rayon	27	19	18⅞	18⅞	—⅛
Ingersoll Rand	15	86½	83⅝	83¾	—3
Inland Steel	82	48¼	47	47½	—½
Inspiration Cpr	32	44⅝	43½	44½	+1¼
Interlake Iron	14	26	25⅞	25⅞	
Intl Bus Mach	28	642½	639	640	—1½
Intl Harvester	9	51	49⅞	51	+1¼
Intl Nickel	110	66⅛	65⅝	65¾	+⅛
Intl Paper	133	35¼	34¼	34⅝	—⅛
Intl Tel & Tel	145	32¼	31⅞	31⅞	—⅛
Iowa Ill G&E	12	46½	45¾	46¼	+¼
Iowa P&L	4	42	42	42	—⅛
—J J—					
Johns Manville	106	61½	60⅝	61¼	+1¼
Jones & Laughlin	39	64⅞	63⅞	63⅞	—1¼
Joy Manufact	9	42½	42	42½	—½
—K K—					
Kaiser Aluminum	14	42⅞	42	42¾	+⅛
Kan City South	3	77½	77½	77½	+½
Kelsey Hayes	4	35⅞	35	35⅞	+⅛
Kennecott Cpr	36	85⅛	84⅛	85	+¾
Kern Cty Land	2	59¾	58½	59	—⅝
Kerr McGee	16	75¾	74¼	74⅝	—⅝
Kimberly Clark	9	92⅝	90½	91¼	—⅝
Koppers Co	2	43⅛	42½	42½	—½
Kresge S S Co	12	31	30⅞	31	+⅛
Kress S H	15	22⅞	22⅜	22⅞	+½
Kroger Co	12	32⅜	31¼	31⅝	—½
—L L—					
Lee Rubber & T	2	16½	16⅜	16⅜	
Lehigh Coal Nav	15	13⅞	13½	13⅞	—⅛
Lehigh Port Cem	15	33½	33⅛	33⅛	—⅜
Lehigh Val Ind	52	1⅝	1½	1½	—⅛
Lehigh Val RR	5	4⅜	4¾	4⅞	+⅛
Lehman Corp	25	28	27½	27½	—¼
Lerner Stores	33	31⅜	30¼	30⅜	—⅝
L-O-F Glass	18	53⅜	53⅛	53¼	
Lib McNl & Lib	36	11⅞	11⅝	11⅝	—¼
Liggett & Myers	13	89	88⅝	88¾	+⅛
Link Belt	3	54⅛	54	54	
Lockheed Aircraft	42	34⅞	33¾	34⅛	—⅜
Loew's Inc	23	18	17⅝	17⅞	—⅛
Lone Star Gas	14	47⅛	46⅞	47	
Lorillard Tob	28	44⅞	44¼	44⅜	—⅛
Louisville & Nash	3	54⅜	54⅜	54⅝	
Lukens Steel	12	65½	64½	65	+⅜
—M M—					
Mack Trucks	52	43½	41½	43	—⅛
Magma Corp	13	47⅝	46	46⅜	—½
Marine Midland	25	28	27	27⅛	—1⅛
Marshall Field	2	59	59	59	
Martin Com	397	34⅜	32½	34	—⅜
May Stores	14	48⅜	47¼	47⅝	
McCrory Corp	15	15½	15¼	15¼	—⅛
McGraw-Edison	23	37⅝	37⅛	37⅛	+⅛
McKesson & Rob	12	40⅜	39¾	40	
Melville Shoe	13	32⅞	32½	32⅝	
Merck & Co	27	84⅜	83½	84¼	+⅛
Midland-Ross	2	57	57	57	+½
Minn-Honeywell	17	156	153	153	—1
Minn-Moline	13	21⅜	21	21⅛	—⅛
Minn Mining	19	78¼	77¼	77¼	—⅝
Mo-Kans-Tex	14	3⅞	3¾	3⅞	+⅛
Missouri Pacific	14	41⅝	40½	40⅞	—1
Monsanto Chem	44	48⅞	48	48⅝	—⅛
Monterey Oil	14	7⅝	7⅜	7⅜	
Mont Ward	365	33⅛	31⅞	32⅜	+⅝
Morrell John	44	36⅝	35⅞	35⅞	+⅛
Motorola Inc	46	83⅜	81⅞	82	+¼
Murphy G C	74	47½	47	47½	+⅛
Murray Corp	4	28⅜	28⅛	28⅜	—⅛
—N N—					
NAFI	498	33¼	31½	32¼	+1½
National Biscuit	14	76⅞	76½	76⅝	
Nat Cash Regis	44	74⅞	74	74⅜	+⅛
Nat City Lines	43	25	24½	25	+½
National Dairy	45	62¼	61⅜	61⅜	—⅝
National Distil	49	27½	27	27¼	
National Fuel	44	27⅜	26¾	27	
Nat Gypsum	16	59⅞	59⅜	59⅜	—⅛
National Lead	45	91½	90½	91½	+⅛
National Steel	14	86⅜	86	86⅜	+¼
National Tea	54	17½	17⅛	17½	+⅛
Nat Theaters	49	6⅛	6	6⅛	+⅛
Newberry's	4	41	40⅝	40⅝	—¼
Newport News S	30	57⅛	55¼	56½	—⅝
New York Cent	43	17⅞	17⅝	17⅝	—¼
N.Y.-Chi & StL	44	41¾	40⅞	41½	—⅛
Niag Moh Power	45	44⅝	44⅛	44½	+⅛
Norfolk &West	43	109¾	108	109¾	
North Amer Avia	44	51¾	49¾	50⅜	—⅝
No Amer Car	15	51½	51¼	51¼	—¼
Northern Nat G	43	36⅛	34½	36⅛	+1⅜
Northern Pacific	44	44⅞	44½	44⅝	
North St Pw	24	31½	31⅛	31½	+⅛
Northwest Airl	24	22¼	22	22¼	+⅛
—O O—					
Ohio Edison	14	37⅝	37⅜	37⅝	+¼
Ohio Oil	44	44¼	43½	43⅝	—⅜
Oklahoma G&E	24	37¼	37	37	
Okla Nat Gas	24	33½	33¼	33⅜	—⅛
Olin Mathieson	53	42¼	41½	42¼	+⅛
Otis Elevator	44	71	68¾	68¾	—2¼
Outboard Marine	95	26⅞	26⅜	26½	+⅜
Owens-Corning	4	91¾	91½	91¾	+½
Owens-Illinois	19	94½	93½	93¾	+⅜
Oxford Paper	16	30	29¾	30	—¼
—P P—					
Pacific Gas & El	45	79½	78	79⅜	—¼
Pacific Light	45	56¼	55⅜	56	
Pan Am Wld Al	44	21⅛	20⅝	21	+⅜
Panhan EP Line	39	50¼	49⅜	49¾	—⅝
Paramount Pic	48	66¼	64⅜	65¾	
Parke-Davis	215	42⅜	39⅞	42⅛	+2½
Peabody Coal	55	22⅞	22⅝	22⅞	+⅛
Penney JC	44	42⅜	41	41	—1
Penn Dixie Cem	24	31½	31⅛	31⅛	+⅛
Penn Power & Lt	14	29	28¾	29	—⅛
Pennsylvania RR	19	13⅛	13	13	—⅛
Pepsi-Cola	22	51⅛	50⅝	50⅝	
Pfizer	45	34½	34⅛	34⅜	+¼
Phelps Dodge	14	53⅜	52⅛	52⅜	—⅛
Philadelphia El	13	58⅜	57¾	58¾	+¼
Philco	27	22	21½	21⅞	+¼
Philip Morris	14	86	85	86	+½
Phillips Petrol	23	58¼	57⅝	57⅝	—½
Piper Aircraft	2	52	51½	52	
Pitts Pl Glass	18	78⅛	77	77	—1
Polaroid	22	178	175½	176	—1
Poor & Co B	4	20⅝	20⅜	20⅝	+¼
Procter & Gam	34	150	147	147	—2
Public Serv E&G	24	49⅜	48¼	49	—½
Pullman Inc	6	35⅜	35¼	35⅜	+¼
Pure Oil	13	37⅜	37⅜	37½	—¼
—R R—					
Radio Corp Amer	46	54¼	53	53⅜	—⅝
Raytheon Mfg	23	37¾	37¼	37½	+¼
Reading Co	3	10⅛	10	10	—⅛
Republic Aviation	34	34⅝	33¼	34½	+¾
Republic Steel	18	59⅝	59⅛	59¼	—⅜
Revlon	22	98	95¾	95¾	—1½
Rexall Drugs	27	45½	44⅝	45½	+1
Reynolds Metals	14	46⅞	46¼	46⅝	—⅜
Reynolds Tobacco	25	107½	103½	103¾	+¼
Richfield Oil	10	96¾	96	96⅝	+⅝
Riegel Paper	1	29	29	29	—½
Robertshaw Ful	4	35⅞	35¼	35⅝	—⅛
Rochester G&E	4	48⅞	48⅜	48⅞	+¾
Rockwell Stan	5	31⅞	31½	31⅝	+⅛
Rohr Aircraft	44	21⅜	20⅞	21⅜	+1⅛
Rohr Aircraft	44	21⅜	20⅞	21⅜	+1⅛
Royal Dutch Pet	53	38⅝	38⅛	38½	+⅛
Royal McBee	3	15⅝	15	15	
Ruberoid	5	43	42⅝	42⅝	—¼
—S S—					
Safeway Stores	130	38¾	38½	38⅝	+¼
St Josephs Lead	9	29½	28⅝	29½	—1
StL San Fran RR	26	18¼	18	18¼	+¼
St Regis Paper	34	40⅜	39¾	39⅞	—¼
San Diego Gas	4	38⅜	38¼	38¾	+⅛
Sangamo Elec	3	15⅞	15½	15½	—¼
Schenley Indus	29	27½	27	27	+⅛
Schering Corp	12	55½	54¼	54⅝	
Scott Paper	21	98½	97½	97⅞	+½
Seaboard Ar	15	36⅝	36⅛	36½	
Sears Roebuck	60	56⅜	56¼	56½	+¼
Servel Inc	685	16⅞	15¼	15⅝	+⅝
Sharon Steel	22	27⅛	26¾	26¾	—⅜
Shell Oil	14	43½	43¼	43½	+⅛
Shell Transport	12	19⅞	19⅝	19⅞	
Sheller Mfg	7	16⅝	16½	16½	
Sheraton Corp	14	17⅝	17¼	17¼	—¼
Simmons Co	12	56¾	54½	56¾	+2¼
Sinclair Oil	42	43	42¾	43	+¼
Socony Mobil Oil	75	43½	42½	43½	+¾
Sou Cal Edison	7	72⅝	72½	72⅝	—⅛
Southern Com	13	49¾	49½	49½	—⅛
Sou Nat Gas	25	44⅛	43½	44	
Southern Pac	50	22⅝	21⅞	22¼	+⅛
Sperry Rand	190	24⅝	24⅛	24⅜	+⅛
Standard Brands	6	55⅜	54⅝	54⅝	—¾
Standard Oil Calif	82	50¾	50⅜	50½	+⅛
Standard Oil Ind	50	49⅝	49	49⅜	—¼
Standard Oil NJ	290	45⅛	44½	44⅝	—⅜
Standard Oil Ohio	8	56¼	55¾	56¼	—¼
Stanley Warner	25	30⅛	29¼	30⅛	+2
Sterchi Bros	1	14	14	14	—⅛
Sterling Drugs	14	77¼	76⅝	76½	+¼
Stewart Warner	6	27¼	26⅞	26⅞	—⅝
Stone & Webster	12	64	63	63	—¾
Stude Packard	590	7⅜	7	7⅜	+⅛
Sunray Mide Oi	1 60	26	25¾	26	+⅜
Swift & Co	52	48⅝	48	48⅝	—⅛
—T T—					
Tenn Gas Tr	140	24¼	24	24¼	+¼
Texaco Inc	45	91⅞	91½	91¾	+⅛
Texas Gas	14	37⅝	37¼	37½	+⅜
Texas Gulf Prod	167	41¼	39½	41	+1½
Texas Gulf Sul	145	22⅝	22⅜	22⅜	+⅛
Texas Instrument	25	183¾	179½	179¾	—¼
Texas Pac Land	6	18⅜	17¾	18	—¼
Tex & Pac Rwy	170	88	86	86	—2
Thompson R W	18	82½	81	81	—⅞
Tidewater Oil	35	27	26¼	26¼	—¼
Timken Roller B	22	55¼	54⅜	55	+¼
Tri Continental*	19	40⅝	40¼	40½	—¼
20th Century Fox	40	147½	46½	47	—⅜
TXL Oil	40	18⅞	18⅝	18⅝	—⅛
—U U—					
Underwood Corp	90	47⅞	47	47⅞	+1⅛
Union Carbide	20	124½	124¼	124⅜	+⅛
Union Oil Calif	14	46⅝	46	46⅝	+⅛
Union Pac RR	66	32⅞	32⅜	32⅝	—⅛
United Aircraft	100	40⅛	39⅝	39⅞	
United Airlines	16	43½	42¼	42¼	—1
United Corp	222	7⅝	7⅜	7⅜	+⅛
United Eng Fdy	12	17⅝	17⅜	17⅝	
United Fruit	79	22⅜	21⅞	22	—¼
US Gypsum	16	109½	108½	109¼	+2¼
US Industries	61	11⅝	11⅜	11½	+¼
US Pipe & Fdy	14	25¼	24½	24½	—½
US Playing Cards	6	30¼	29⅝	30	
US Rubber	11	49⅛	48⅝	48⅞	—

LOCAL WANT AD RATES

CASH MINIMUM $1.05, CHARGE $1.50

No. of Days	15 Wds. or less	Each Word over 15, add:
1	$1.05	7c
2	$2.10	14c
3	$2.85	19c
4	$3.60	24c
7	$5.70	38c

In Memoriams, Cards of Thanks $3.00 for 10 lines or less 30c each line over 10

MAIL YOUR AD WITH REMITTANCE TO

Want Ads: Times-News Cumberland, Md.

DIAL PA 2-4600

Cards of Thanks

We wish to thank all our neighbors and friends for all their kindness shown to our father and to us in our bereavement, the death of Mrs. Helen E. Shober. We wish to thank Father Marius O.F.M. Cap., Father Sylvan O.F.M. Cap. We wish to thank the pallbearers, all who sent flowers and those who sent their cars for the funeral. We also wish to thank the Police Dept. for their help shown to Mr. George at the funeral.

Husband, Children and Sons and Daughters-in-law, Mr. Casper C. Shober and family

1-Announcements

"All The Fine Young Cannibals" Thurs., Fri., Sat. Nite 7:30 P.M. Sunday Matinee, 2:30. Nite, 8:30 MAJESTIC THEATRE PIEDMONT

LIKE a letter from home every day through the year. To your son or daughter in the Armed Services or your boy or girl away at school. Send the Cumberland News, The Evening or Sunday Times. Call: Circulation Dept., PA 2-4600.

2-Automotive

SALE SALE SALE

Biggest bargains ever. We are celebrating Indian Summer.

60 Chev. Imp. ..... $2395.—
59 Chev. 2 dr. ..... $1395.—
58 Merc. H. T. ..... $1395.—
57 Chev. 4 dr. V-8, A.T. .. $1095.—
56 Ford V-8, O. D. ..... $ 695.—
55 Plym. V-8 ..... $ 495.—
54 Merc. H. T. ..... $ 495.—
53 Ford ½ Ton Pickup .. $ 395.—
52 Ford 2 dr. ..... $ 295.—
50 Merc. St. Shift ..... $ 95.—

Thrifty Auto Sales

305 S. Centre St. Cumberland, Md.

Phone PA 2-1771

GMC TRUCKS
Case Tractors and Machinery
New Holland Farm Equipment
Wisconsin Engines
We Stock a Complete Line of Parts For Everything We Sell
Collins G.M.C. Truck Co.
Rt 40 East Phone PA 2-3922

60 CORVAIR 4-dr.
58 Plym. Belv. 4-dr.
56 BUICK Sup 4-dr. HT
55 CHEV. Bel 4-dr. V8
AHLBURN'S Hyndman, Pa. VI 2-3312

Lark, Packard, Hawk
Mecedes - Benz
COLLINS STUDEBAKER
75 Henderson Ave. PA 4-1542
Open 9 to 9 daily except Suns.

DISCOUNT AUTO SALES
824 N. Mechanic St. PA 4-6751

CUMBERLAND'S FINEST
Hare Motor Sales
Wms. at Orchard Dial PA 2-4664

1956 Buick 4 Dr. R. H. Dyn.
1955 Buick 4 Dr. R. H. Dyn.
1955 Dodge 4 Dr. R. H. P. S.
1954 Buick 2 Dr. R. H. Dyn.
ST. CLOUD MOTORS
Frostburg, Md. OV 9-9441

FERGUSON TRACTORS
FARM MACHINERY
Kight's Garage, Balto. Pike PA 4-4170

1956 PICKUP ½ Ton. Good condition. $650. Burgess Bros. Farm Supply Keyser, W. Va. Phone SU 8-5081.

57 Chev. Bel Air 4-Dr., R.H., S/S
57 Pont. Catalina 4-Dr. R.H., AT
NELSON AUTO SALES
Potomac St., Ridgeley, RE 8-9290

LONACONING MOTORS
Lonaconing, Md. HO 3-3501
60 Plym. Belv. 2-dr. H'Top, R&H
59 Plym. Belv. 2-dr. 8, AT, R&H
55 Plym. Sports Fury, 2-dr. H'Top V-8, AT, PS, R&H
58 Chev. Biscayne, 4-dr. V-8, AT, R&H

CROWE PONTIAC CO.
1—1959 Mercury Sedan, full power
1—1955 Mercury 4-Dr. Sedan, auto.
1—1954 Plymouth 4-Dr. Sedan, S/S
FROSTBURG MD OV 9-8814

1955 CHEVROLET, 2 DOOR, STANDARD SHIFT, 6 CYL., $395. PA 2-4611.

1958 METROPOLITAN
Hardtop. Very good condition. Fully equipped. Nothing down.
$43.00 per month.
George Bowers Corriganville PA 4-6829

1954 MERCURY MONTEREY 4-DOOR Automatic Transmission. Good condition. Dial OV 9-9177

-- 1st Choice --
USED CARS
Today's Special!
61 SIMCA 4-DR. SEDAN
Equipped with Electric Windshield Wipers, Windshield Washers, Undercoating. Has single unit constructed body and 4-Speed Transmission.
This is a New Car
$1545

60 Plym. Belvd. 2 Dr. $2295
59 Chev. Impala 2 Dr. $1845
58 Plym. 4-Dr. Sedan $1245
57 Ford F'Lane "500" 4 Dr. $1095
56 Dodge Coronet 4 Dr. .... $ 795
55 Metropolitan 2 Dr. HT .. $ 395
52 Plym. 2 Dr. Sedan ..... $ 85

NO DOWN PAYMENT YEARS TO PAY
Gurley's Inc.
Dodge! Dart! Lancer!
USED CAR LOT
212 GREENE ST. PA 2-0202
Open Weekday Eves. 'til 9

2-Automotive

S-A-Y
LET'S TRADE
TODAY!

59 Ford F'lane 2 Dr. V-8, RH, PS $1595
59 Metropolitan H'top RH, s/s low mileage $995
58 Ford Conv. Cpe. V-8 RH, AT, Big motor $1495
57 Plym. Belvd. H'top Push button V8, RH $995
57 Ford F'lane Conv. V-8, PS, AT, RH .. $1195
57 Ford Cust. 2-dr. V-8, AT, RH $1045
56 Ford V-8, 4-dr. customline s/s RH $795
55 Chev. 4-dr. V-8 s/s, H&D, 2-tone .. $645
55 Chev. 2-dr. V-8, s/s, R&H $645
55 Chev. 4-dr. Sdn. V-8, AT, RH $595
55 Chev. 4-dr. "6" AT, R&H $495
55 Ford 2-dr. V-8, AT, R&H, 2-tone $595
55 Merc. Montclair H'top, All power .. $695
55 Plym. Savoy 4 dr. V-8, s/s, R&H $595
53 Buick Sup. H'top AT, PS, RH, sharp $395
52 Olds 4-dr. RH, AT $175

NO TRADE-INS REFUSED
On-The-Lot-Financing!
Bill's Used Cars
See Bill for a Real Deal
443 N. Mechanic (9 to 9) PA 4-0218
JUST BELOW VALLEY

Red's Used Cars

60 Plym. 4 dr. V-8 Sta. Wag.
60 Falcon 4-dr. Wagon, RH
59 Ford 2-dr. V-8, S/S RH
58 Chevrolet 2-dr. V-8 PC RH
58 Ford Retract. Power
57 Mercury 4-dr. RH
56 Pontiac Conv., All Power
56 Plymouth 4-dr. V-8, RH
54 Cadillac Conv., Loaded
53 Ford Victoria Hardtop
53 Olds 4-dr. "88", RH
53 Hudson Jet 4-dr., RH

722 GREENE ST.
TELEPHONE PA 2-8150

1956 DODGE Truck, 1¾ ton, van body, new motor, good tires. Less than Book Value. Call PA 4-3374.

57 Ford 4-Dr. V-8 S/S 2-Tone $750
54 Chev. Bel Air 4-Dr. PG Clean .. $395
1239 NAT'L HWY., LaVale PA 2-7646

Red's Used Cars
SPECIAL!
1958 HILLMAN 4-Dr. Sedan $695
60 Ford 4-dr. Wag. V-8, RH, auto
59 Dodge 4-dr. V-8 Sedan
59 Pont. 4-dr. Wag. PS, PB, auto.
57 Merc. 2-dr. Wag. RH, SS.
56 Ford 4-dr. Wag. RH, auto.
55 Ford 4-dr. Wag. 9-Pass. S.S.
Many More to Choose From
NO DOWN PAYMENT
24 Months to Pay!
14 WINEOW ST.
Opp. A&P PA 4-7111

1959 FIAT "1100" 4-DOOR Runs Good. PA 2-3553 between 9 & 5

1954 DeSOTO Fired, 4-d. auto., pow. str., very good cond. Nothing down. $21 per mo. Geo. Bowers, Corrig'ville PA 4-6829.

Triple Lakes Auto Mart
55 Ford Frl. Club. Sed., AT $595
55 International ¾ Ton Panel $595
Many many more to choose from.
220 Past Cresaptown PA 4-4651

JUMP ! JUMP ! JUMP !
— TO —
GULICK'S

53 BUICK HT ... $150
52 Olds "88" .... $ 99
51 PLYM WAG. . $199
54 OLDS "88" .. $399
55 PLYM. V-8 .. $249
56 CHEV. V-8 .. $599

Jump Quick, See 'Dick'
NO DOWN PAYMENT
300 S. Mechanic PA 2-1401

Come South & Save
With a Written Guarantee!
JACK'S USED CARS
1116 Va. Ave. PA 2-0253—9 to 9

57 Plym. 2 d. H.T. V8, SS. $795

IDONI AUTO SALES
We'll lose $ $ $ before a Customer
248 N. Mechanic St. PA 2-3290

57 Renault 4 door, original black, all leather interior $595

SMITH'S
Triangle Motors
322 S. Centre PA 4-6464, PA 4-6466

54 CHEV. 2-DR. AT. $300
242 Columbia Street

TODAY'S SPECIAL

1959 Hillman Minx 4-door sedan. Standard transmission. 4 cylinder engine terrific gas mileage. Like new. Only $995.
No down payment plan available
USED CAR SUPERMARKET
630 Greene St. PA 4-4730 9:30 to 9

4-Auto Glass

GLASS INSTALLED
(WHILE YOU WAIT)
BEERMAN AUTO PARTS
519-521 N. Mechanic PA 4-0250

5-Auto Repairs, Service

FACTORY Rebuilt Generators, $12.00 exchange most cars. Installed $13.50 PRESS AUTO MART. Rt. 28 RE 8-9616

PAINT FRONT END BODY
McFARLAND AUTO SHOP
503 PINE AVE. PA 4-1216

DELCO BATTERIES
Regulators, Generators, Carburetors
Rebuit — S&H Green Stamps
Kerr's Ignition & Brake Service
Valley St. at B&O R. R. PA 4-0818

5-Auto Repairs, Service

Brakes Relined 18.75
Bonded Shoes, Ford, Plym., Chev., Pont., small Buicks, Olds.
RAUPACH'S GARAGE
N. Mechanic & Bow Sts. PA 2-2100

HYDRAULIC & FUEL
HOSE — HOSE
Construction — Industrial — Farm
High — Medium & Low Pressures
Adapters & reusable fittings
Authorized Aeroquip Distributor
Auto Electric & Carburetor
507 Henderson Ave. PA 4-1111

NEW TRACTOR TIRES
Pumping - Vulcanizing and Repairing
Prompt Service
ANDY'S
Tire & Battery Service
6 Williams St. PA 2-3190

7-Business Opportunities

PROPERTY FOR SALE OR LEASE LaVale on Route 40. Large building or four separate store units. Ideal for Wholesale, Retail or Manufacturing. Plenty parking. Apply Pennsy, Narrows, PA 2-7443.

FULLY EQUIPPED TAVERN FOR SALE. GOOD LOCATION. CALL PA 2-6051. BETWEEN 6 & 8 P. M.

NORTH BEDFORD SPEEDWAY — Sale or lease, ¼ mile track. Robert Shaffer, owner, R. D. 1, Bedford, Phone 623-6369.

8-Coal For Sale

Somerset Lumpy Coal
Pea Stoker $7 Load Lots
A. Lepley Dial PA 2-0896

Berlin Big Vein Coal
$7 TON CHARLES LEYDIG PA 2-2717

SOMERSET County's Best Lumpy Coal. Low ash. $7.50 ton. Load lots $7.00. PA 4-9790. George Leydig.

BERLIN Big Vein Coal & Best P-size Stoker, oil treated. All varieties. Clite's Coal Co., PA 2-5070

Coal-Coal-Coal
Run of Mine - Pea - Nut
No Snow to plow, no Mountains to climb, No Chains needed anytime!
LOADING HOURS
Mon.-Fri. 7 A.M. — 12 Midnight
Saturdays 7 A.M. — 2 P.M.
5 TO 10 MINUTES LOADING
Phone FLeetwood 9-4121
W & W COAL SCREENING PLANT
Route 135 Westernport, Md.

EXCELLENT HOUSE COAL
$4 ton at pit
D & K COAL CO.
Grantsville, Md. Phone TW 5-5141
Turn left at Route 219 & route 40, 3 miles east of Grantsville, Md.

COAL $7 TON
Also Slab Wood
Dial CO 4-6521

SOMERSET BEST BIG VEIN COAL
BETTER HEAT LESS ASH
CALL PA 2-5694

BERLIN COAL PA 2-5353
Oil Treated Pea & Other Stoker Coal

COAL & FIREPLACE WOOD
Dial CO 4-4481 6 to 8 p.m.
Don H. Blank

WILSON'S HIGH GRADE COAL
$7 TON. NUT COAL $7.50
Immediate Delivery Phone PA 4-2072

REMEMBER your loved ones with an In Memoriam. The rate is a little lower than the regular want ad rates, 30c per line, minimum 10 lines. About six words or normal size will fit on and evening issues on weekdays or the Sunday Times on Sunday.

9-Electrical Work, Fixtures

ELECTRIC WORK
FREE ESTIMATES ON WIRING
Sterling Electric Co., Inc.
100 N. CENTRE ST. PA 2-4800

ELECTRIC WORK
Motor Repairing, Wiring and Fixtures
QUEEN CITY ELECTRIC CO.
Westinghouse Apparatus Agent
158-160 Frederick St. Phone PA 2-1133

10-Financing, Money to Loan

Finance Plumbing & Heating
— McKAIG'S —

AUTO LOANS IN 5 MINUTES
National Loan, 201 S. George
DIAL PA 4-6622

LOANS in a HURRY!
ON ARTICLES OF VALUE
Also Unredeemed Values
MORTON LOAN CO.
33 Baltimore Street

LOANS
ON YOUR SIGNATURE ONLY
UP TO $1,500
FAMILY FINANCE CORPORATION
40 North Mechanic Street
Phone PA 4-3600

WE LOAN MONEY
Southern Jewelers 39 N. Mechanic St.

11-For Rent

ANY AMOUNT of storage facilities for rent at tannery property of the Buchanan Lumber Co. Loading and unloading with lift truck available. Building 120 x 40. $80 per month. PA 2-0650.

FOR RENT—Barber Shop, good location. Plenty of parking space. Dial PA 2-7752 after 4:15 p.m.

OFFICE Space available, suites or singles. Liberty Trust Company Building, Mr. Weber, Building Superintendent, PA 4-4100.

12-Apartments

3-ROOM and 4-Room Apartments. Furnished or Unfurnished. Private Baths. Private entrance. PA 2-6986.

13-Furnished Apartments

SMITH Apts., 725 Kelly Blvd., Clean and comfortable, laundry facilities. Rent reasonable. PA 2-8100, PA 4-2498.

3 ROOMS
All Utilities Furnished. Adults.
322 Paca Street

RENT or sell — Mobile Home located in LaVale. Living room, 2 bedrooms, shower, bath, kitchen, porch. PA 4-5522.

3 ROOMS, private entrance, bath, heat, hot water. Reference. Apply 10 Altamont Terrace. PA 2-6761.

LA VALE 3RD FLOOR, 3 ROOM, PRIVATE BATH. $40. PA 2-7160, 345 NATIONAL HIGHWAY.

WAVERLY TERRACE — 2 ROOMS, PRIVATE BATH. ADULTS. REFERENCES. PA 2-8218.

3 ROOMS, private bath, utilities, steam heat. Adults. Sleeping room, gentleman. 404 Walnut St., PA 2-5290.

PRIVATE 3 ROOM APARTMENT
Adults.
Stegmaier's, 429 N. Centre St.

2 & 3 ROOMS, automatic heat, private bath, private entrance. $50 & $65 month. PA 2-1570.

2 FURNISHED ROOMS
UTILITIES FURNISHED
605 HILLTOP DRIVE

14-Unfurnished Apartments

3 ROOMS. Private Bath. Second Floor. 247 Virginia Ave. Dial RE 8-9574 after 5 p. m.

2 BEDROOM Apartment, newly decorated. Private bath, entrance. Hot water heat, gas furnished. $75. PA 2-1815.

5 ROOMS, private bath, second floor. 428 Virginia Ave. $37. Glen Watson, PA 2-4040.

3 ROOMS, bath, private entrance. Heat, gas, hot water furnished. Adults only. Apply 508 Columbia Ave.

PRIVATE 3 ROOMS
BATH. HEAT. ADULTS.
14 FOURTH ST.

14—Unfurnished Apts.

114 BLAUL Ave., 3 rooms, bath, private, second floor. $25 month. Garage available. Glen Watson, PA 2-4040.

NEW, beautiful 5 room apartment, tile bath, private entrance and garage. Desirable location near town. Adults. Available immediately. PA 2-6966.

5 VERY nice rooms, heated, garage. Adults. Entrance on level, 912 Bedford Street.

4 ROOMS, BATH, GARAGE, SCREENED IN PORCH. HILLCREST DRIVE. DIAL RE 8-9665.

3 ROOMS NEWLY DECORATED, PRIVATE BATH, PRIVATE ENTRANCE. PA 2-1570.

15-Furnished Rooms

MODERN furnished rooms by week or month. Centrally located. Men only. PA 4-9211.

1 LARGE, warm, clean housekeeping room, private bath and porch. Utilities furnished. Apply 414 Columbia Street.

SLEEPING ROOMS
Centrally Located. Gentlemen Only.
19 Harrison St.

4 SLEEPING rooms, double bed. Private entrance, private bath. Free off-street parking. Reasonable. PA 2-6380.

ROOM, Bath & Kitchen privileges. Garage. Gentleman preferred. PA 4-0843 between 5 & 7.

18-Houses for Rent

WEST SIDE — Desirable 6 room house, newly decorated. Automatic gas heat. Adults only. References. PA 4-1616.

5-ROOMS, Bath, Gas Heat. 2-Porches. Immediate possession. Adults only. PA 4-6741.

19-Wanted to Rent

TELEPHONE Company employee desires to rent 3 or 4 bedroom home in local area. Call PA 2-9954, weekdays 8 to 5.

2 or 3 ROOM FURNISHED APARTMENT
Frostburg Area.
PA 4-6887

PROFESSIONAL man joining Celanese staff March 1 will be in town this Saturday to look for suitable housing. Two children. Call PA 2-1000, Ext. 349, 8:30 to 5:00, or PA 2-4953 evenings and Saturday.

WANTED—Cottage suitable for swimming, month or year. Call after 5 p.m., PA 4-2597, OV 9-6413.

20-For Sale Miscellaneous

FOR RENT—RUG SHAMPOOERS
BOB'S GENERAL STORE
BEDFORD ROAD PA 4-6515

NAME BRAND MERCHANDISE
Up to 50% Discount
Drive Out See For Yourself
ROWZEE'S FACTORY OUTLET
1st Bldg. on Right After Crossing Koon Dam Spillway, open 10 am to 9 pm

STATE FARM Mutual, "The Careful Driver Insurance Co." Frank A. Trozzo, 439 Cumberland St. PA 4-0323.

YARNS, NEEDLEWORK SUPPLIES
CROCHET COTTONS Free Instructions.
FAY'S, 118 Greene St., PA 2-2766.

Pioneer Chain Saws
SALES & SERVICE
Davis Garage, Flintstone, GR 8-4344

Homelite Chain Saws
ELLERSLIE EQUIPMENT PA 4-1309

SPECIAL
New tufted mattress & Matching Box Spring — $64.95. Easy terms.
CUMBERLAND MATTRESS FACTORY
514 Necessity St. PA 2-1105

WEEKLY SPECIALS!
DINETTE SETS — STUDIO COUCHES
STOVES — GAS, COAL & OIL
PEOPLE'S FURNITURE STORE
Reinhart's 17 Baltimore St.

SPECIAL Price — Insulated boots and underwear, also hunting clothes and ammunition. Cline's, 1211 Ella Ave.

Drapery & Slipcover Fabrics
Regular to $2.59 for $1.00 a yard
WARHAFT'S 79 N CENTRE ST.

BABY PARAKEETS $2.00
117 Wempe Dr after 4 or Saturday

ELECTROLUX, AIRWAY & HOOVER Replacement Parts, Hoses, Switches, Bags, Cords & Filters. Paper Bags. All Makes & Models. We Deliver!
DIAL PA 4-4610

AUTO Insurance to cover State Law $43.38. Also Workmen's Compensation Fire. GLENN WATSON PA 2-4040

NEW AND USED FARM MACHINERY
COCHRAN FARM EQUIPMENT
Somerset, Pa. Phone 4348

USED Track Group Assemblies for D-8, D-7, RD-7, HD-5, TD-9. Also new track link Assemblies available for most make crawlers.
THE RAY BROOKS CO.
Somerset 6559

BUILDING MATERIALS Carpenter drops prices again. Dressed oak and poplar boards $70.00 th. U.S.A. Roofing $6.75 sq. 2-8-3-10 windows $14.95. ½" Celotex $66.00 th. Dry pine lumber as low as $80.00 th. Fencing plank $75.00 th. Select oak flooring $205.00 th. Fir 2x4 and 2x6 -8' to 16' at $105.00. 2-in fiberglas insulation $52.00 th. 10' Redwood siding $180.00 th. 8' German siding $155.00 th. All prices delivered. Jim Carpenter Co. Inc. Madison, Va. T. WH 8-4460 Day or Night.

LOW PRICES
SPOUTING — ROOF PAINTS
Liberty Hardware Co.
51 N. Liberty St. PA 2-7140

Kitzmiller Memorials
MONUMENTS and MARKERS
All the best Marble and Granite including Rock of Ages Granite and Barre Guild Memorials
Frederick at George PA 2-4300 PA 2-3984
"SEE WHAT YOU BUY"

HOMEOWNERS. See us for our New Insurance Plan before renewing. Conlon Agency. Algonquin Hotel.

1960 MODEL, LIKE NEW DRYER $99. GOODYEAR SERVICE STORE 133 S. MECHANIC ST.

MEDICAL ARTS Pharmacy has the BEST Vitamins in town. Don't settle for anything less. Call PA 4-3730.

USED MODERN RESTAURANT EQUIPMENT FOR SALE.
DIAL PA 2-6380.

Farmall B w/cult. $425
Farmall C Tractor $790
H. G. Bender, ME 4-3271-Meyersdale, Pa.

FOAM SOFA pillows 98c & $1.25. For low prices at the little store with a big business, WEESE'S APPLIANCES, TV AND FURN., 120 Main St., Keyser, W.Va. Phone SU 8-1111.

Don't wait and have to choose alone!
HILLCREST BURIAL PARK
Priced from $50 per grave with Perpetual Care
No Carrying Charges—No Notes to Sign
SEE MR BOWERS
113½ FREDERICK ST., PA 4-2332

BICYCLES & Lawn mowers repaired, wheels retired. New used bicycles, lawn mowers. Clinton Briggs & Stratton motors & parts. Pickup & delivery service. Vets Bicycles & Mower Supply 30 Queen City Pavement. PA 2-6683.

BIRD SEED
Wild Bird Seed, small and large sunflower seed. Parakeet feed & treat. Large yellow millet seed.
LIBERTY HARDWARE CO.
51 N. Liberty St. PA 2-7140

Discount Surplus Store
442 N. Centre St. — PA 4-4844
Open 9:30-12, 1-5, 6-9 except Sun.
Over 700 Items to Choose From

WATCH SALES & REPAIRS
JOHN NEWCOMER
14 Baltimore St. 21½ Virginia Ave.

You name it! We have it! Trees, Bird Feeders, Stump Remover, Dog Repellent, Leaf Polish, Tools
SMITH GARDEN CENTER
1120 Shades Lane PA 4-1458

PAINT SALE!
Rubber base, Enamels, House paint, porch & floor Reg. $5.98 gal.
QUENTIN M. RICE 19 Laing Ave.
3.98

Floor Sander for Rent
Valley Lumber Co
Bedford Rd. — PA 2-7760

TRI-STATE MEMORIAL CO
LARGEST SELECTION IN AREA
Monuments & Markers
Cresapt'n PA 4-1540 Piedmont 81 5-7891

BATH fixtures, water heaters. Floor and Wall Tile. Tile Cleaner & Finisher. La Vale Metal Products. Winchester Road PA 4-9080, PA 2-7089.

20-For Sale Miscellaneous

Does your Kenmore or Whirlpool Automatic Washer or Dryer need service?
L-O-O-K-!
A Mid-Winter Service Special Now at Green Appliances in LaVale.
GET IT REPAIRED OR SERVICED NOW AND PAY LATER
6-months to pay on approved credit
For Savings in Service and Parts up to 20% call
GREEN APPLIANCES
22 Nat'l Hwy., LaVale, PA 4-0739
Open Evenings
Located: former "Pennsy" Showroom

SAVE 20% ON
Bottled Gas
BENNETT'S PA 2-7900

1957 MODEL 36" Magic Chef Gas Range. Very good condition, $50. Dial PA 2-2163.

BARGAINS
2 New Electric Ranges
1 New Gas Range
1 New Wringer Washer
Slightly damaged in shipping.
HARTMAN'S Appliance & General Store
LaVale, Md. 8 to 8 PA 2-6210

Bargain Basement Specials

2 pc. beige living room suite. Was $299 ..... Now $199
2 pc. black living room Suite Was $299 ..... Now $199
5 pc. Chromcraft Dinette set Was $89.95 ..... Now $59.95
5 pc. Chromcraft Dinette set Was $139 ..... Now ½ Price
2 pc. Kroehler living room suite, beige Was $219 .... Now $159
Bassett 3 pc. tan mahogany bedroom suite. One of Bassett's best Was $349 ..... Now $249

Only at Millenson's can you find values like these!
MILLENSON'S
317 Virginia Ave. PA 2-3930

PUPPIES TOY POODLES ALL COLORS
MRS. MEEK. Vale Summit, OV 9-6431

HOUSE PLANS: Whether you get them from a magazine or have an architect, we'll reproduce them. Everyone needs copies of valuable papers. Photostats or blueprint. Cumberland Engravers, 118 S. Mechanic St., PA 4-1622.

GE WASHER AND DRYER
1 YEAR OLD
DIAL PA 2-5886

MUST SELL 1960 Chevrolet Bel Air Hardtop. Used four months. Sickness, can't make payments. Take car, finish paying. PA 4-3953.

PUPPIES — Toy Manchesters and Chihuahuas. Little beauties. Phone PA 2-6147

STOVES STOVES STOVES
Large assortment. Coal heating and coal cook stoves. Used but in good condition. Reasonably priced. Coal stoves bought, sold and exchanged. 120 Offutt St., PA 2-6147.

PARFAKEETS. Singing Canaries, Bird Feeders, Tropical Fish, Supplies, Corner Lyon & Blocker St., Ridgeley. RE 8-9119

USED TV'S — Like New
Used Maytag Washers
Used Gas Ranges
HARTMAN'S Appliance & General Store
LaVale, Md. 8 to 8 PA 2-6210

Pennsylvania Evergreen Seedlings
We've the Best for Xmas Trees. Pines Spruces, Firs. Send for listing today: SCHROTH'S NURSERY, INDIANA, PA.

SPECIAL—Sewing Machines adjusted in the home, $2.50. Electrity, buy, sell. WAKEFIELD Sales. PA 2-8430, PA 2-4794

25 to 30% DISCOUNTS ON ALL AQUARIUMS
Trade Winds, 107 S. Lee PA 2-1796

ROD & REEL SERVICE
KING'S ONE STOP TACKLE SHOP
420 Virginia Ave.

APPLES
Our Packing Shed at Pinto is now open and will be until all apples are sold.
Chertland Orchards, Inc.
PA 2-7013

SHALE, TOP SOIL AND FILL
We deliver or Load Your Truck.
CHEAP DIAL RE-8-9590

NEW N-2-L
Maytag Washer w/t $124.95
Good Used Washers $20 up!
WHITACRE'S
35 N. MECHANIC ST. PA 2-2790

ANTIQUES
Bishop's, 1118 National Hwy. PA 4-7950

McCulloch Chain Saws
Cosgrove's, phone PA 2-3043

SELLING OUT: All typewriters, adders, cash registers, office supplies and equipment — fixtures. H. G. Tom Crogan, Keyser SU 8-6811.

Eggs Grantsville Large, 3 doz. $1.59
McDades 13 N. Front PA 2-2030

200 Winter Dresses ..... $3 - $5
50 Skirts, 25 Capri Pants ..... ½ Price
SYKES STYLE SHOP
164 N. Centre PA 2-1570 9 'til 9

DACHSHUND
Registered Puppies. PA 4-5318

TIRE CHAINS — 750x20 to 1100x20 single and triple dual. $11 to $30 per set. Cross Chains 30c each. 6.5 Calibre Italian Brescia Rifles, also ammunition. Army Beds and Cots. Cable Slings. New supply of sockets. Truck and Bus Heaters. Salamanders and other Heaters. Picks. Shovels. Hand Tools. Saw Blades. Grease Guns. Tire Pumps. Steel Shelving and hundreds of other items. Baughman Contracting Company, LaVale.

ZENITH TV. Norge Appliances, Sales and Service. Bank terms. M. J. Sirna, Ridgeley, W. Va., RE 8-9610.

NEVER UNDERSOLD
Meet All Local Advertised Prices
STRAND CUT RATE LIQUOR STORE
Most Convenient Place to Shop
N. CENTRE ST. at BALTIMORE ST.
The LOW price on the popular miniature in Case Lots

Used TVs, all makes ..... $35 & up
Used refrigerators ..... $35 & up
BURKEY'S, LaVale, Md. PA 2-6430

Kodak Verifax Copiers
TYPEWRITER SALES & SERVICE
74 Pershing St., PA 2-6830

BASSETT Hounds, AKC. Permanent shots. 12 weeks. $50. 815 Windsor Road. PA 4-6988.

HAPPY HILLS FARMS MILK
90c Per Gallon
Plus Jug Deposit
At Your Local Grocers

FISHING LICENSES AND TACKLE
STORER'S VA AVE & 2ND ST OPEN EVENINGS

COAL, power ditching excavating, septic tanks. Shale fill gravel, top soil. Pyle & CHANEY RE 8-8796

OVER-THE-HUMP FLOOR MATS
$4.95 Front — ALL COLORS
Western Auto Dealer, LaVale, PA 4-7102

GOOD BUY
4-grave lot, Sunset Memorial Park
Write Box 68-A c/o Times-News

640 FORD tractor, practically new. 1½ year old, medium size. 2 plows, 1 disc mowing machine. All for $1975. Oldtown, Md. EX 5-5130.

SACRIFICE — 4 place setting Fine Art solid silver (Colonial Pattern). Call Westernport FL 9-2296 after 7 p. m.

20—For Sale Miscellaneous

Like New, 110 Volt Yale
ELECTRIC HOIST
Lifts 15 ft. min., heavy chain, double brakes. In original carton.
Private Owner
Dial PA 2-4103

20-A—Mobile Homes

NEW & USED MOBILE HOMES AT PRICES YOU CAN AFFORD
POTOMAC MOBILE SALES, KEYSER

See The All New
SHASTA COMPACT TRAILER
Only 1115 lbs. Can be towed by any small compact car.
Prices start at $995 — On Display At
TRAILER VILLAGE SALES AND COURT
1076 Nat'l Hwy., LaVale PA 4-2754

21-Wanted to Buy

See Us First
SCRAP IRON, METAL
Used Bath Tubs For Sale
Feldstein Iron & Metal
Rear New LaVale PO PA 2-5320

WANTED
Bradley Tractor
Dial PA 4-3355

WANT to buy some land with small house, outside City limits of Cumberland. J. B., 523 Scott Street, Baltimore 30, Maryland.

24-Furnaces, Heating, Stoves

LENNOX Coal, Gas, Oil FURNACES
Cleaning & Repairs
Klinger Heating, 196 N. Centre, PA 4-6830

IRON FIREMAN
Stokers, Gas and Oil Burners
Furnaces, Selectemp System
Bennett Gas & Electric Co.
130 N. Centre St. PA 2-7900

FREE FURNACE INSPECTIONS AND ESTIMATES
Call or write Holland Furnace Co.
449 N. Centre St., Cumberland, PA 4-5822

25-Building Supplies

Sheathing—1 x 8 #3 white pine 11½c per board foot delivered. Lower price for ash.
TAYLOR LUMBER CO.
PA 4-3820

Paint — Lumber — Hardware
VALLEY LUMBER CO.
"Everything for the builder"
Bedford Rd., PA 2-7760 Prompt Delivery

Quality Lumber and Building Supplies
The South Cumberland Planing Mill Company
31 Queen St. PA 2-2600

"Berry" Garage Doors
America's Finest with exclusive weather seal system
The Cumberland Cement and Supply Company
Rear 419 N. Centre PA 4-2000

PLASTER BOARD
The Most for the Least
4 x 8' sheet ..... only $1.44
For a job equal to Plaster
Use ½"—4' x 8' sheets $1.76
Joint system — 5 lb. package joint cement 69c
20 lb. package with 250' tape $3.25
25 lb. sack joint cement $2.56

Cash and Carry Saves
The BUCHANAN Lumber Company
549 N. Centre St.
Cumberland, Maryland
Delivery Service Available

Headquarters for
READY - MIX CONCRETE
SUPER CONCRETE CO.
405-11 Henderson Ave. PA 2-4260

27-Help Wanted Female

EXPERIENCED Woman for Restaurant work, between 25 and 45 years of age. Dial GR 8-4166.

Housewives and Mothers!
If you need a job that will pay you every week and without taking you away from your family, then you owe it to yourself to call for an interview now. Dial PA 2-3243.

LADIES
Help buy those Easter outfits. Permanent part time work conducting telephone interviews for national publisher. $1.05 per hour, work 4 hours a day 6 days a week in convenient downtown location. Choose from 2 shifts, from 10 to 2 and from 5 to 9 in the evening. For appointment call Mrs. Betty McBride PA 4-7405 between 5 and 9 o'clock in the evening, Friday and Saturday evenings only.

CLERK FOR GROCERY STORE. EXPERIENCED, OVER 21. DIAL PA 4-3606 AFTER 3 P. M.

WANTED — Experienced Aluminum Siding Crew. Also experienced Roofing Crew. Dial PA 4-4488. 8 to 10 a. m. 5 to 6 p. m.

28-Help Wanted Male

MEN WANTED
Due to our expansion, we need neat appearing, skilled mechanics. Apply SEASON-ALL of MARYLAND, 120 N. Centre St., PA 4-7100.

MAN for Life Insurance Debit. Excellent opportunity for right man with desire for sales career in a profitable selling field. Regular and monthly ordinary and industrial insurance. $100 cash bond required. Experience not necessary, you can earn while being trained on the debit. Car necessary. For interview call PA 4-3180 between 9 A. M. — 4:30 P. M.

OPPORTUNITY for hardworking, neat appearing married man who has sufficient educational background for management training program. Car necessary. $100.00 per week to start. Write Box 61-A, c/o Times-News.

NEW COMPANY expanding this area. Hard, interesting work. Good pay. For interview write Box 67-A c/o Times-News.

MEN WANTED—Willing to work. You will earn while you learn. Quick advancement for men who work and qualify. Apply Holland Furnace Co., 449 N. Centre St., Cumberland, 9 a. m. Monday, February 20.

OPPORTUNITY
For High Earnings
Two direct salesmen for Allegany and Mineral Counties. Full or part time. Call CENTURY BRICK CO. PA 2-5120

SALES REPRESENTATIVE
A national concern has an immediate opening in Cumberland area for an experienced salesman to service active accounts and develop new customers from an unlimited list. Liberal commission, bonus and fringe benefits. We have one of the highest paid sales forces in America. Must own car and have sales experience. Do not answer unless you have sales experience. For personal interview write to box No. 66-AX c/o Times-News.

29-Salesmen Wanted

SALESMEN NEEDED for opening in Cumberland territory. $95.00 per week to start. Married, high school graduate and car essential. For personal interview write Box 60-A, c/o Times-News.

31-Situations Wanted

GENERAL repairs, remodeling, painting, roofing. John Buser, 31 Virginia Ave., PA 4-0346.

MR. EMPLOYER: Our specialty, staffing offices. See us before hiring. Tri-State Employment Agency, PA 4-1962.

32-Instructions

WANT JOB Security? Learn Shorthand in 6 weeks. Speedwriting taught ONLY at Catherman's. PA 4-0966.

IBM Key Punch Day or Night 4-6 weeks. Catherman's 171 Baltimore St. PA 4-0966. Free Literature.

PIANO INSTRUCTIONS—Organ, Theory, Harmony, Orchestra. Rudy Sullivan Studio, 225 Columbia St. PA 2-4816.

35-Miscellaneous

SEPTIC TANKS CLEANED $25.00
25 Years Experience
Bi-State Disposal Lonaconing. HO 3-4401

Clise Septic Tanks
Manufac're-Install HO 3-6701 Lonaconing

SHOVELS - DOZERS
Mobile Cranes. Back Hoes. High Lifts Compressors. Paving Breakers. Drills. Tractor-Trailers, Low Bed Trailers. Pole Trailers. Trucks of all kinds. Fill ground and road material.
We have more than 200 pieces of Equipment to serve your needs
BAUGH

LOCAL WANT AD RATES

CASH MINIMUM $1.05, CHARGE $1.50

No. of Days	15 Wds. or less	Each Word over 15, add:
1	$1.05	7c
2	$2.10	14c
3	$2.85	19c
4	$3.60	24c
7	$5.70	38c

In Memoriams, Cards of Thanks $3.00 for 10 lines or less 30c each line over 10

MAIL YOUR AD WITH REMITTANCE TO

Want Ads: Times-News Cumberland, Md.

DIAL PA 2-4600

Cards of Thanks

We wish to thank all our neighbors and friends for all their kindness shown to our father and to us in our bereavement, the death of Mrs. Helen E. Shober. We wish to thank Father Marius O.F.M. Cap., Father Sylvan O.F.M. Cap. We wish to thank the pallbearers, all who sent flowers and those who sent their cars for the funeral. We also wish to thank the Police Dept. for their help shown to Mr. George at the funeral.

Husband, Children and Sons and Daughters-in-law; Mr. Casper C. Shober and family

1-Announcements

"All The Fine Young Cannibals" Thurs., Fri., Sat. Nite 7:30 P.M. Sunday Matinee 2:30. Nite 8:30 MAJESTIC THEATRE PIEDMONT

LIKE a letter from home every day through the year. To your son or daughter in the Armed Services or your boy or girl away at school. Send the Cumberland News, The Evening or Sunday Times. Call: Circulation Dept., PA 2-4600.

2-Automotive

SALE SALE SALE

Biggest bargains ever. We are celebrating Indian Summer.

60 Chev. Imp. ..... $2395.—
59 Chev. 2 dr. ..... $1395.—
58 Merc. H. T. ..... $1395.—
57 Chev. 4 dr. V-8. A.T. .. $1095.—
56 Ford V-8, O. D. ..... $ 695.—
55 Plym. V-8 ..... $ 495.—
54 Merc. H. T. ..... $ 495.—
53 Ford ½ Ton Pickup .. $ 395.—
52 Ford 2 dr. ..... $ 295.—
50 Merc. St. Shift ..... $ 95.—

Thrifty Auto Sales

305 S. Centre St. Cumberland, Md.

Phone PA 2-1771

GMC TRUCKS
Case Tractors and Machinery
New Holland Farm Equipment
Wisconsin Engines
We Stock a Complete Line of Parts For Everything We Sell
Collins G.M.C. Truck Co.
Rt. 40 East Phone PA 2-3922

60 CORVAIR 4-dr.
58 Plym. Belv. 4-dr.
56 BUICK Sup. 4-dr. HT
55 CHEV. Bel 4-dr. V8
AHLBURN'S Hyndman, Pa. VI 2-3312

Lark, Packard, Hawk
Mecedes - Benz
COLLINS STUDEBAKER
75 Henderson Ave. PA 4-1542
Open 9 to 9 daily except Suns.

DISCOUNT AUTO SALES
824 N. Mechanic St. PA 4-6751

CUMBERLAND'S FINEST
Hare Motor Sales
Wms. at Orchard Dial PA 2-4664

1956 Buick 4 Dr R H Dyn.
1955 Buick 4 Dr R H Dyn.
1955 Dodge 4 Dr R H P F.
1954 Buick 4 Dr R H Dyn.
ST. CLOUD MOTORS
Frostburg, Md. OV 9-9441

FERGUSON TRACTORS
FARM MACHINERY
Kight's Garage, Balto. Pike PA 4-4170

1956 PICKUP ½ Ton. Good condition $650. Burgess Bros. Farm Supply Keyser, W. Va. Phone SU 8-5081.

57 Chev. Bel Air 4-Dr., R.H., S/S
57 Pont. Catalina 4-Dr. R.H., AT
NELSON AUTO SALES
Potomac St., Ridgeley, RE 8-9290

LONACONING MOTORS
Lonaconing, Md. HO 3-3501
60 Plym. Belv. 2-dr. H'Top, R&H
59 Plym. Belv. 2-dr. -8, AT, R&H
55 Plym. Sports Fury, 2-dr. H'Top V-8, AT. PS, R&H
58 Chev. Biscayne, 4-dr. V-8, AT, R&H

CROWE PONTIAC CO.
1—1959 Mercury Sedan, full power
1—1955 Mercury 4-Dr. Sedan, auto.
1—1954 Plymouth 4-Dr. Sedan, S/S
FROSTBURG MD OV 9-8814

1955 CHEVROLET, 2 DOOR, STANDARD SHIFT, 6 CYL., $395. PA 2-4611.

1958 METROPOLITAN
Hardtop. Very good condition. Fully equipped. Nothing down.
$43.00 per month.
George Bowers Corriganville PA 4-6829

1954 MERCURY MONTEREY 4-DOOR Automatic Transmission. Good condition. Dial OV 9-9177

-- 1st Choice --
USED CARS
Today's Special!
61 SIMCA 4-DR. SEDAN
Equipped with Electric Windshield Wipers, Windshield Washers, Undercoating. Has single unit constructed body and 4-Speed Transmission.
This is a New Car
$1545

60 Plym. Belvd. 2 Dr. $2295
59 Chev. Impala 2 Dr. $1845
58 Plym. 4-Dr. Sedan $1245
57 Ford F'Lane "300" 4 Dr. $1095
56 Dodge Coronet 4 Dr. .... $ 795
55 Metropolitan 2 Dr. HT .. $ 395
52 Plym. 2 Dr. Sedan ..... $ 85

NO DOWN PAYMENT YEARS TO PAY
Gurley's Inc.
Dodge! Dart! Lancer!
USED CAR LOT
212 GREENE ST. PA 2-0202
Open Weekday Eves. 'til 9

2-Automotive

S-A-Y
LET'S TRADE
TODAY!

59 Ford F'lane 2 Dr. V-8, RH, PS $1595
59 Metropolitan H'top RH, s/s low mileage $995
58 Ford Conv. Cpe. V-8 RH, AT, Big motor $1495
57 Plym. Belvd. H'top Push button V8, RH $995
57 Ford F'lane Conv. V-8, PS, AT, RH .. $1195
57 Ford Cust. 2-dr. V-8, AT, RH $1045
56 Ford V-8, 4-dr. customline s/s RH $795
55 Chev. 4-dr. V-8 s/s, H&D, 2-tone .. $645
55 Chev. 2-dr. V-8, s/s, R&H $645
55 Chev. 4-dr. Sdn. V-8, AT, RH $595
55 Chev. 4-dr. "6" AT, R&H $495
55 Ford 2-dr. V-8, AT, R&H, 2-tone $595
55 Merc. Montclair H'top, All power .. $695
55 Plym. Savoy 4 dr. V-8, s/s, R&H $595
53 Buick Sup. H'top AT, PS, RH, sharp $395
52 Olds 4-dr. RH, AT $175

NO TRADE-INS REFUSED
On-The-Lot-Financing!
Bill's Used Cars
See Bill for a Real Deal
443 N. Mechanic (9 to 9) PA 4-0218
JUST BELOW VALLEY

Red's Used Cars

60 Plym. 4 dr. V-8 Sta. Wag.
60 Falcon 4-dr. Wagon, RH
59 Ford 2-dr. V-8, S/S RH
58 Chevrolet 2-dr. V-8 PC RH
58 Ford Retract. Power
57 Mercury 4-dr. RH
56 Pontiac Conv., All Power
56 Plymouth 4-dr. V-8, RH
54 Cadillac Conv., Loaded
53 Ford Victoria Hardtop
53 Olds 4-dr. "88", RH
53 Hudson Jet 4-dr., RH

722 GREENE ST.
TELEPHONE PA 2-8150

1956 DODGE Truck, 1¾ ton, van body, new motor, good tires. Less than Book Value. Call PA 4-3374.

57 Ford 4-Dr. V-8 S/S 2-Tone $750
54 Chev. Bel Air 4-Dr. PG Clean .. $395
1239 NAT'L HWY., LaVale PA 2-7646

Red's Used Cars
SPECIAL!
1958 HILLMAN 4-Dr. Sedan $695

60 Ford 4-dr. Wag. V-8, RH, auto
59 Dodge 4-dr. V-8 Sedan
59 Pont. 4-dr. Wag. PS, PB, auto.
57 Merc. 2-dr. Wag. RH, SS.
56 Ford 4-dr. Wag. RH, auto.
55 Ford 4-dr. Wag. 9-Pass. S.S.

Many More to Choose From
NO DOWN PAYMENT
24 Months to Pay!
14 WINEOW ST.
Opp. A&P PA 4-7111

1959 FIAT "1100" 4-DOOR Runs Good. PA 2-3353 between 9 & 5

1954 DeSOTO Fired, 4-d. auto., pow. str., very good cond. Nothing down. $21 per mo. Geo. Bowers, Corrig'ville PA 4-6829.

Triple Lakes Auto Mart
55 Ford Frl. Club. Sed., AT $595
55 International ¾ Ton Panel $595
Many many more to choose from.
220 Past Cresaptown PA 4-4651

JUMP ! JUMP ! JUMP !
— TO —
GULICK'S

53 BUICK HT ... $150
52 Olds "88" .... $ 99
51 PLYM WAG. . $199
54 OLDS "88" .. $399
55 PLYM. V-8 .. $249
56 CHEV. V-8 .. $599

Jump Quick, See 'Dick'
NO DOWN PAYMENT
300 S. Mechanic PA 2-1401

Come South & Save
With a Written Guarantee!
JACK'S USED CARS
1116 Va. Ave. PA 2-0253—9 to 9

57 Plym. 2 d. H.T. V8, SS. $795
IDONI AUTO SALES
We'll lose $ $ $ before a Customer
248 N. Mechanic St. PA 2-3290

57 Renault 4 door, original black, all leather interior $595
SMITH'S
Triangle Motors
322 S. Centre PA 4-6464, PA 4-6466

54 CHEV. 2-DR. AT. $300
242 Columbia Street
TODAY'S SPECIAL
1959 Hillman Minx 4-door sedan. Standard transmission. 4 cylinder engine terrific gas mileage. Like new. Only $995.
No down payment plan available
USED CAR SUPERMARKET
630 Greene St. PA 4-4730 9:30 to 9

4-Auto Glass

GLASS INSTALLED
(WHILE YOU WAIT)
BEERMAN AUTO PARTS
519-521 N. Mechanic PA 4-0250

5-Auto Repairs, Service

FACTORY Rebuilt Generators, $12.00 exchange most cars. Installed $13.50 PRESS AUTO MART. Rt. 28 RE 8-9616

PAINT FRONT END BODY
McFARLAND AUTO SHOP
503 PINE AVE. PA 4-1216

DELCO BATTERIES
Regulators, Generators, Carburetors
Rebuilt — S&H Green Stamps
Kerr's Ignition & Brake Service
Valley St. at B&O R. R. PA 4-0818

5-Auto Repairs, Service

Brakes Relined 18.75
Bonded Shoes, Ford, Plym., Chev., Pont., small Buicks, Olds.
RAUPACH'S GARAGE
N. Mechanic & Bow Sts. PA 2-2100

HYDRAULIC & FUEL HOSE — HOSE
Construction — Industrial — Farm
High — Medium & Low Pressures
Adapters & reusable fittings
Authorized Aeroquip Distributor
Auto Electric & Carburetor
507 Henderson Ave. PA 4-1111

NEW TRACTOR TIRES
Pumping - Vulcanizing and Repairing
Prompt Service
ANDY'S
Tire & Battery Service
6 Williams St. PA 2-3190

7-Business Opportunities

PROPERTY FOR SALE OR LEASE LaVale on Route 40. Large building or four separate store units. Ideal for Wholesale, Retail or Manufacturing. Plenty parking. Apply Pennsy, Narrows, PA 2-7443.

FULLY EQUIPPED TAVERN FOR SALE. GOOD LOCATION. CALL PA 2-6051. BETWEEN 6 & 8 P. M.

NORTH BEDFORD SPEEDWAY — Sale or lease, ¼ mile track. Robert Shaffer, owner, R. D. 1, Bedford, Phone 623-6369.

8-Coal For Sale

Somerset Lumpy Coal
Pea Stoker $7 Load Lots
A. Lepley Dial PA 2-0896

Berlin Big Vein Coal
$7 TON CHARLES LEYDIG PA 2-2717

SOMERSET County's Best Lumpy Coal. Low ash. $7.50 ton. Load lots $7.00. PA 4-9790. George Leydig.

BERLIN Big Vein Coal & Best P-size Stoker, oil treated. All varieties. Clite's Coal Co., PA 2-5070

Coal-Coal-Coal
Run of Mine - Pea - Nut
No Snow to plow, no Mountains to climb, No Chains needed anytime!
LOADING HOURS
Mon.-Fri. 7 A.M. — 12 Midnight
Saturdays 7 A.M. — 2 P.M.
5 TO 10 MINUTES LOADING
Phone FLeetwood 9-4121
W & W COAL SCREENING PLANT
Route 135 Westernport, Md.

EXCELLENT HOUSE COAL
$4 ton at pit
D & K COAL CO.
Grantsville, Md. Phone TW 5-5141
Turn left at Route 219 & route 40, 3 miles east of Grantsville, Md.

COAL $7 TON
Also Slab Wood
Dial CO 4-6521

SOMERSET BEST BIG VEIN COAL
BETTER HEAT LESS ASH
CALL PA 2-5694

BERLIN COAL PA 2-5353
Oil Treated Pea & Other Stoker Coal

COAL & FIREPLACE WOOD
Dial CO 4-4481 6 to 8 p.m.
Don H. Blank

WILSON'S HIGH GRADE COAL
$7 TON. NUT COAL $7.50
Immediate Delivery Phone PA 4-2072

REMEMBER your loved ones with an In Memoriam. The rate is a little lower than the regular want ad rates, 30c per line, minimum 10 lines. About six words of normal size will fit on and evening issues on weekdays or the Sunday Times on Sunday.

9-Electrical Work, Fixtures

ELECTRIC WORK
FREE ESTIMATES ON WIRING
Sterling Electric Co., Inc.
100 N. CENTRE ST. PA 2-4800

ELECTRIC WORK
Motor Repairing, Wiring and Fixtures
QUEEN CITY ELECTRIC CO.
Westinghouse Apparatus Agent
158-160 Frederick St. Phone PA 2-1133

10-Financing, Money to Loan

Finance Plumbing & Heating — McKAIGS —

AUTO LOANS IN 5 MINUTES
National Loan, 201 S. George
DIAL PA 4-6622

LOANS in a HURRY!
ON ARTICLES OF VALUE
Also Unredeemed Values
MORTON LOAN CO.
33 Baltimore Street

LOANS
ON YOUR SIGNATURE ONLY
UP TO $1,500
FAMILY FINANCE CORPORATION
40 North Mechanic Street
Phone PA 4-3600

WE LOAN MONEY
Southern Jewelers 39 N. Mechanic St.

11-For Rent

ANY AMOUNT of storage facilities for rent at tannery property of the Buchanan Lumber Co. Loading and unloading with lift truck available. Building 120 x 40. $80 per month. PA 2-0650.

FOR RENT—Barber Shop, good location. Plenty of parking space. Dial PA 2-7752 after 4:15 p.m.

OFFICE Space available, suites or singles. Liberty Trust Company Building, Mr. Weber, Building Superintendent, PA 4-4100.

12-Apartments

3-ROOM and 4-Room Apartments. Furnished or Unfurnished. Private Baths. Private entrance. PA 2-6986.

13-Furnished Apartments

SMITH Apts., 725 Kelly Blvd., Clean and comfortable, laundry facilities. Rent reasonable. PA 2-8100, PA 4-2498.

3 ROOMS
All Utilities Furnished. Adults. 322 Paca Street

RENT or sell — Mobile Home located in LaVale. Living room, 2 bedrooms, shower, bath, kitchen, porch. PA 4-5522.

3 ROOMS, private entrance, bath, heat, hot water. Reference. Apply 10 Altamont Terrace. PA 2-6761.

LA VALE. 3RD FLOOR, 3 ROOM, PRIVATE BATH. $40. PA 2-7160, 345 NATIONAL HIGHWAY.

WAVERLY TERRACE — 2 ROOMS, PRIVATE BATH. ADULTS. REFERENCES. PA 2-8218.

3 ROOMS, private bath, utilities, steam heat. Adults. Sleeping room, gentleman. 404 Walnut St., PA 2-5290.

PRIVATE 3 ROOM APARTMENT
Adults.
Stegmaier's, 429 N. Centre St.

2 & 3 ROOMS, automatic heat, private bath, private entrance. $50 & $65 month. PA 2-1570.

2 FURNISHED ROOMS
UTILITIES FURNISHED
605 HILLTOP DRIVE

14-Unfurnished Apartments

3 ROOMS. Private Bath. Second Floor. 247 Virginia Ave. Dial RE 8-9574 after 5 p. m.

2 BEDROOM Apartment, newly decorated. Private bath, entrance. Hot water heat, gas furnished. $75. PA 2-1815.

5 ROOMS, private bath, second floor. 428 Virginia Ave. $37. Glen Watson, PA 2-4040.

3 ROOMS, bath, private entrance. Heat, gas, hot water furnished. Adults only. Apply 508 Columbia Ave.

PRIVATE 3 ROOMS
BATH. HEAT. ADULTS.
14 FOURTH ST.

14—Unfurnished Apts.

114 BLAUL Ave., 3 rooms, bath, private, second floor. $26 month. Garage available. Glen Watson, PA 2-4040.

NEW, beautiful 5 room apartment, tile bath, private entrance and garage. Desirable location near town. Adults. Available immediately. PA 2-6966.

5 VERY nice rooms, heated, garage. Adults. Entrance on level. 912 Bedford Street.

4 ROOMS, BATH, GARAGE, SCREENED IN PORCH. HILLCREST DRIVE. DIAL RE 8-9665.

3 ROOMS NEWLY DECORATED, PRIVATE BATH, PRIVATE ENTRANCE. PA 2-1570.

15-Furnished Rooms

MODERN furnished rooms by week or month. Centrally located. Men only. PA 4-9211.

1 LARGE, warm, clean housekeeping room, private bath and porch. Utilities furnished. Apply 414 Columbia Street.

SLEEPING ROOMS
Centrally Located. Gentlemen Only. 19 Harrison St.

4 SLEEPING rooms, double bed. Private entrance, private bath. Free off-street parking. Reasonable. PA 2-6380.

ROOM, Bath & Kitchen privileges. Garage. Gentleman preferred. PA 4-0843 between 5 & 7.

18-Houses for Rent

WEST SIDE — Desirable 6 room house, newly decorated. Automatic gas heat. Adults only. References. PA 4-1616.

5-ROOMS, Bath. Gas Heat. 2-Porches. Immediate possession. Adults only. PA 4-6741.

19-Wanted to Rent

TELEPHONE Company employee desires to rent 3 or 4 bedroom home in local area. Call PA 2-9954, weekdays 8 to 5.

2 or 3 ROOM FURNISHED APARTMENT Frostburg Area. PA 4-6887

PROFESSIONAL man joining Celanese staff March 1 will be in town this Saturday to look for suitable housing. Two children. Call PA 2-1000, Ext. 349, 8:30 to 5:00, or PA 2-4953 evenings and Saturday.

WANTED—Cottage suitable for swimming, month or year. Call after 5 p.m., PA 4-2597, OV 9-6413.

20-For Sale Miscellaneous

FOR RENT—RUG SHAMPOOERS
BOB'S GENERAL STORE
BEDFORD ROAD PA 4-6515

NAME BRAND MERCHANDISE
Up to 50% Discount
Drive Out See For Yourself
ROWZEE'S FACTORY OUTLET
1st Bldg. on Right After Crossing Koon Dam Spillway, open 10 am to 9 pm

STATE FARM Mutual, "The Careful Driver Insurance Co." Frank A. Trozzo, 439 Cumberland St. PA 4-0323.

YARNS, NEEDLEWORK SUPPLIES
CROCHET COTTONS Free Instructions.
FAY'S, 118 Greene St., PA 2-7766.

Pioneer Chain Saws
SALES & SERVICE
Davis Garage, Flintstone, GR 8-4344

Homelite Chain Saws
ELLERSLIE EQUIPMENT PA 4-1309

SPECIAL
New tufted mattress & Matching Box Spring — $64.95. Easy terms.
CUMBERLAND MATTRESS FACTORY
514 Necessity St. PA 2-1105

WEEKLY SPECIALS!
DINETTE SETS — STUDIO COUCHES
STOVES — GAS, COAL & OIL
PEOPLE'S FURNITURE STORE
Reinhart's 17 Baltimore St.

SPECIAL Price — Insulated boots and underwear, also hunting clothes and ammunition. Cline's, 1211 Ella Ave.

Drapery & Slipcover Fabrics
Regular to $2.59 for $1.00 a yard
WARHAFT'S 79 N CENTRE ST.

BABY PARAKEETS $2.00
117 Wempe Dr after 4 or Saturday

ELECTROLUX, AIRWAY & HOOVER Replacement Parts, Hoses, Switches, Bags Cords & Filters. Paper Bags. All Makes & Models. We Deliver!
DIAL PA 4-4610

AUTO Insurance to cover State Law $43.38. Also Workmen's Compensation Fire. GLENN WATSON PA 2-4040

NEW AND USED FARM MACHINERY
COCHRAN FARM EQUIPMENT
Somerset, Pa. Phone 4348

USED Track Group Assemblies for D-8, D-7, RD-7, HD-5, TD-9. Also new track link Assemblies available for most make crawlers.
THE RAY BROOKS CO.
Somerset 6559

BUILDING MATERIALS Carpenter drops prices again. Dressed oak and poplar boards $70.00 th. U.S.A. Roofing $6.75 sq. 2-8-3-10 windows $14.95. ½" Celotex $66.00 th. Dry pine lumber as low as $80.00 th. Fencing plank $75.00 th. Select oak flooring $205.00 th. Fir 2x4 and 2x6 -8' to 16' at $105.00. 2-in fiberglas insulation $52.00 th. 10' Redwood siding $180.00 th. 8' German siding $155.00 th. All prices delivered. Jim Carpenter Co. Inc. Madison, Va. T. WH 8-4460 Day or Night

LOW PRICES
SPOUTING — ROOF PAINTS
Liberty Hardware Co.
51 N. Liberty St. PA 2-7140

Kitzmiller Memorials
MONUMENTS and MARKERS
All the best Marble and Granite including Rock of Ages Granite and Barre Guild Memorials
Frederick at George PA 2-4300 PA 2-3984
SEE WHAT YOU BUY

HOMEOWNERS. See us for our New Insurance Plan before renewing. Conlon Agency. Algonquin Hotel.

1960 MODEL, LIKE NEW DRYER $99. GOODYEAR SERVICE STORE
133 S. MECHANIC ST.

MEDICAL ARTS Pharmacy has the BEST Vitamins in town. Don't settle for anything less. Call PA 4-3730.

USED MODERN RESTAURANT EQUIPMENT FOR SALE.
DIAL PA 2-6380.

Farmall B w/cult. $425
Farmall C Tractor $790
H. G. Bender, ME 4-3271-Meyersdale, Pa.

FOAM SOFA pillows 98c & $1.25. For low prices at the little store with a big business, WEESE'S APPLIANCES, TV AND FURN., 120 Main St., Keyser, W.Va. Phone SU 8-1111.

Don't wait and have to choose alone!
HILLCREST BURIAL PARK
Priced from $50 per grave with Perpetual Care
No Carrying Charges—No Notes to Sign
SEE MR BOWERS
113½ FREDERICK ST., PA 4-2332

BICYCLES & Lawn mowers repaired, wheels retired. New used bicycles, lawn mowers. Clinton, Briggs & Stratton motors & parts. Pickup & delivery service. Vets Bicycles & Mower Supply 30 Queen City Pavement. PA 2-6683.

BIRD SEED
Wild Bird Seed, small and large sunflower seed. Parakeet feed & treat. Large yellow millet seed.
LIBERTY HARDWARE CO.
51 N. Liberty St. PA 2-7140

Discount Surplus Store
442 N. Centre St. — PA 4-4844
Open 9:30-12, 1-5, 6-9 except Sun.
Over 700 Items to Choose From

WATCH SALES & REPAIRS
JOHN NEWCOMER
14 Baltimore St. 212 Virginia Ave.

You name it! We have it!
Trees Bird Feeders Stump Remover
Dog Repellent Leaf Polish Tools
SMITH GARDEN CENTER
1120 Shades Lane PA 4-1458

PAINT SALE!
Rubber base Enamels, House paint, porch & floor Reg $5.98 gal. 3.98
QUENTIN M RICE 19 Laing Ave.

Floor Sander for Rent
Valley Lumber Co
Bedford Rd. — PA 2-7760

TRI-STATE MEMORIAL CO
LARGEST SELECTION IN AREA
Monuments & Markers
Cresapt'n PA 4-1540 Piedmont El 5-7691

BATH fixtures, water heaters. Floor and Wall Tile. Tile Cleaner & Finisher. La Vale Metal Products. Winchester Road PA 4-9080, PA 2-7089.

20-For Sale Miscellaneous

Does your Kenmore or Whirlpool Automatic Washer or Dryer need service?
L-O-O-K-!
A Mid-Winter Service Special Now at Green Appliances in LaVale.
GET IT REPAIRED OR SERVICED NOW AND PAY LATER
6-months to pay on approved credit
For Savings in Service and Parts up to 20% call
GREEN APPLIANCES
22 Nat'l Hwy., LaVale, PA 4-0730
Open Evenings
Located: former "Pennsy" Showroom

SAVE 20% ON
Bottled Gas
BENNETT'S PA 2-7900

1957 MODEL 36" Magic Chef Gas Range. Very good condition, $50. Dial PA 2-2163.

BARGAINS
2 New Electric Ranges
1 New Gas Range
1 New Wringer Washer
Slightly damaged in shipping.
HARTMAN'S Appliance & General Store
LaVale, Md. 8 to 8 PA 2-6210

Bargain Basement Specials

2 pc. beige living room suite. Was $299 ..... Now $199
2 pc. black living room Suite Was $299 ..... Now $199
5 pc. Chromcraft Dinette set Was $89.95 ..... Now $59.95
5 pc. Chromcraft Dinette set Was $139 ..... Now ½ Price
2 pc. Kroehler living room suite, beige Was $219 .... Now $159
Bassett 3 pc. tan mahogany bedroom suite. One of Bassett's best Was $349 ..... Now $249

Only at Millenson's can you find values like these!
MILLENSON'S
317 Virginia Ave. PA 2-3930

PUPPIES TOY POODLES ALL COLORS
MRS. MEEK. Vale Summit. OV 9-6431

HOUSE PLANS: Whether you get them from a magazine or have an architect, we'll reproduce them. Everyone needs copies of valuable papers. Photostats or blueprint. Cumberland Engravers, 118 S. Mechanic St., PA 4-1622.

GE WASHER AND DRYER
1 YEAR OLD
DIAL PA 2-5886

MUST SELL 1960 Chevrolet Bel Air Hardtop. Used four months. Sickness, can't make payments. Take car, finish paying. PA 4-3953.

PUPPIES — Toy Manchesters and Chihuahuas. Little beauties. Phone PA 2-6147

STOVES STOVES STOVES
Large assortment. Coal heating and coal cook stoves. Used but in good condition. Reasonably priced. Coal stoves bought, sold and exchanged. 120 Offutt St., PA 2-6147.

PARFAKEETS. Singing Canaries, Bird Feeders, Tropical Fish, Supplies, Corner Lyon & Blocker St., Ridgeley, RE 8-9119

USED TV'S — Like New
Used Maytag Washers
Used Gas Ranges
HARTMAN'S Appliance & General Store
LaVale, Md. 8 to 8 PA 2-6210

Pennsylvania Evergreen Seedlings
We've the Best for Xmas Trees. Pines Spruces, Firs. Send for listing today: SCHROTH'S NURSERY, INDIANA, PA.

SPECIAL—Sewing Machines adjusted in the home, $2.50. Electrity. buy. sell. WAKEFIELD Sales. PA 2-8430, PA 2-4794

25 to 30% DISCOUNTS ON ALL AQUARIUMS
Trade Winds, 107 S. Lee PA 2-1796

ROD & REEL SERVICE
KING'S ONE STOP TACKLE SHOP
420 Virginia Ave.

APPLES
Our Packing Shed at Pinto is now open and will be until all apples are sold.
Chertland Orchards, Inc.
PA 2-7013

SHALE, TOP SOIL AND FILL
We deliver or Load Your Truck. CHEAP DIAL RE-8-9590

NEW N-2-L
Maytag Washer w/t $124.95
Good Used Washers $20 up!
WHITACRE'S
35 N. MECHANIC ST. PA 2-2790

ANTIQUES
Bishop's, 1118 National Hwy. PA 4-7950

McCulloch Chain Saws
Cosgrove's, phone PA 2-3040

SELLING OUT: All typewriters, adders, cash registers, office supplies and equipment — fixtures H. G. Tom Crogan, Keyser SU 8-6811.

Eggs Grantsville Large, 3 doz. $1.59
McDades 13 N. Front PA 2-2030

200 Winter Dresses ..... $3 - $5
50 Skirts, 25 Capri Pants ..... ½ Price
SYKES STYLE SHOP
164 N. Centre PA 2-1570 9 'til 9

DACHSHUND
Registered Puppies. PA 4-5318

TIRE CHAINS — 750x20 to 1100x20 single and triple dual. $11 to $30 per set. Cross Chains 30c each. 6.5 Calibre Italian Brescia Rifles, also ammunition. Army Beds and Cots. Cable Slings. New supply of sockets. Truck and Bus Heaters. Salamanders and other Heaters. Picks. Shovels. Hand Tools. Saw Blades. Grease Guns. Tire Pumps. Steel Shelving and hundreds of other items. Baughman Contracting Company. LaVale.

ZENITH TV Norge Appliances, Sales and Service. Bank terms. M. J. Sirna Ridgeley, W. Va., RE 8-9610.

NEVER UNDERSOLD
Meet All Local Advertised Prices
STRAND CUT RATE LIQUOR STORE
Most Convenient Place to Shop
N. CENTRE ST at BALTIMORE ST.
The LOW price on the popular miniature in Case Lots

Used TVs, all makes ..... $35 & up
Used refrigerators ..... $35 & up
BURKEY'S, LaVale, Md. PA 2-6430

Kodak Verifax Copiers
TYPEWRITER SALES & SERVICE
74 Pershing St., PA 2-6830

BASSETT Hounds, AKC. Permanent shots. 12 weeks. $50. 815 Windsor Road. PA 4-6988.

HAPPY HILLS FARMS MILK
90c Per Gallon
Plus Jug Deposit
At Your Local Grocers

FISHING LICENSES AND TACKLE
STORER'S VA AVE & 2ND ST OPEN EVENINGS

COAL, power ditching, excavating, septic tanks. Shale fill, gravel, top soil. Pyle & CHANEY RE 8-8796

OVER-THE-HUMP FLOOR MATS
$4.95 Front — ALL COLORS
Western Auto Dealer, LaVale, PA 4-7102

GOOD BUY
4-grave lot, Sunset Memorial Park
Write Box 68-A c/o Times-News

640 FORD tractor, practically new. 1½ year old, medium size. 2 plows, 1 disc mowing machine. All for $1975. Oldtown, Md. EX 5-5130.

SACRIFICE — 4 place setting Fine Art solid silver (Colonial Pattern). Call Westernport FL 9-2296 after 7 p. m.

20—For Sale Miscellanous

Like New, 110 Volt Yale
ELECTRIC HOIST
Lifts 15 ft. min., heavy chain, double brakes. In original carton.
Private Owner
Dial PA 2-4103

20-A—Mobile Homes

NEW & USED MOBILE HOMES AT PRICES YOU CAN AFFORD
POTOMAC MOBILE SALES, KEYSER

See The All New
SHASTA COMPACT TRAILER
Only 1115 lbs. Can be towed by any small compact car.
Prices start at $995 — On Display At
TRAILER VILLAGE SALES AND COURT
1076 Nat'l Hwy., LaVale PA 4-2754

21-Wanted to Buy

See Us First
SCRAP IRON, METAL
Used Bath Tubs For Sale
Feldstein Iron & Metal
Rear New LaVale PO PA 2-5320

WANTED
Bradley Tractor
Dial PA 4-3355

WANT to buy some land with small house, outside City limits of Cumberland. J. B., 523 Scott Street, Baltimore 30, Maryland.

24-Furnaces, Heating, Stoves

LENNOX Coal, Gas, Oil FURNACES
Cleaning & Repairs
Klinger Heating, 196 N. Centre, PA 4-6830

IRON FIREMAN
Stokers, Gas and Oil Burners
Furnaces, Selectemp System
Bennett Gas & Electric Co.
130 N. Centre St. PA 2-7900

FREE FURNACE INSPECTIONS AND ESTIMATES
Call or write Holland Furnace Co.
449 N. Centre St., Cumberland, PA 4-5522

25-Building Supplies

Sheathing—1 x 8 #3 white pine 11½c per board foot delivered. Lower price for ash.
TAYLOR LUMBER CO.
PA 4-3820

Paint — Lumber — Hardware
VALLEY LUMBER CO.
"Everything for the builder"
Bedford Rd., PA 2-7760 Prompt Delivery

Quality Lumber and Building Supplies
The South Cumberland Planing Mill Company
31 Queen St. PA 2-2600

"Berry" Garage Doors
America's Finest with exclusive weather seal system
The Cumberland Cement and Supply Company
Rear 419 N. Centre PA 4-2000

PLASTER BOARD
The Most for the Least
4 x 8' sheet ..... only $1.44
For a job equal to Plaster
Use ½"—4' x 8' sheets $1.76
Joint system — 5 lb. package joint cement 69c
20 lb. package with 250' tape $3.25
25 lb. sack joint cement $2.56

Cash and Carry Saves
The BUCHANAN Lumber Company
549 N. Centre St.
Cumberland, Maryland
Delivery Service Available

Headquarters for
READY - MIX CONCRETE
SUPER CONCRETE CO.
405-11 Henderson Ave. PA 2-4260

27-Help Wanted Female

EXPERIENCED Woman for Restaurant work, between 25 and 45 years of age. Dial GR 8-4166.

Housewives and Mothers!
If you need a job that will pay you every week and without taking you away from your family, then you owe it to yourself to call for an interview now. Dial PA 2-3243.

LADIES
Help buy those Easter outfits. Permanent part time work conducting telephone interviews for national publisher. $1.05 per hour, work 4 hours a day 6 days a week in convenient downtown location. Choose from 2 shifts, from 10 to 2 and from 5 to 9 in the evening. For appointment call Mrs. Betty McBride PA 4-7405 between 5 and 9 o'clock in the evening, Friday and Saturday evenings only.

CLERK FOR GROCERY STORE. EXPERIENCED, OVER 21. DIAL PA 4-3606 AFTER 3 P. M.

WANTED — Experienced Aluminum Siding Crew. Also experienced Roofing Crew. Dial PA 4-4488, 8 to 10 a. m. 5 to 6 p. m.

28-Help Wanted Male

MEN WANTED
Due to our expansion, we need neat appearing, skilled mechanics. Apply SEASON-ALL of MARYLAND, 120 N. Centre St., PA 4-7100.

MAN for Life Insurance Debit. Excellent opportunity for right man with desire for sales career in a profitable selling field. Regular and monthly ordinary and industrial insurance. $100 cash bond required. Experience not necessary, you can earn while being trained on the debit. Car necessary. For interview call PA 4-3180 between 9 A. M. — 4:30 P. M.

OPPORTUNITY for hardworking, neat appearing married man who has sufficient educational background for management training program. Car necessary. $100.00 per week to start. Write Box 61-A, c/o Times-News.

NEW COMPANY expanding this area. Hard, interesting work. Good pay. For interview write Box 67-A c/o Times-News.

MEN WANTED—Willing to work. You will earn while you learn. Quick advancement for men who work and qualify. Apply Holland Furnace Co., 449 N. Centre St., Cumberland, 9 a. m. Monday, February 20.

OPPORTUNITY
For High Earnings
Two direct salesmen for Allegany and Mineral Counties. Full or part time. Call CENTURY BRICK CO. PA 2-5120

SALES REPRESENTATIVE
A national concern has an immediate opening in Cumberland area for an experienced salesman to service active accounts and develop new customers from an unlimited list. Liberal commission, bonus and fringe benefits. We have one of the highest paid sales forces in America. Must own car and have sales experience. Do not answer unless you have sales experience. For personal interview write to box No. 66-AX c/o Times-News.

29-Salesmen Wanted

SALESMEN NEEDED for opening in Cumberland territory. $95.00 per week to start. Married, high school graduate and car essential. For personal interview write Box 60-A, c/o Times-News.

31-Situations Wanted

GENERAL repairs, remodeling, painting, roofing. John Buner, 31 Virginia Ave., PA 4-0344.

MR. EMPLOYER: Our specialty, staffing offices. See us before hiring. Tri-State Employment Agency, PA 4-1962.

32-Instructions

WANT JOB Security? Learn Shorthand in 6 weeks. Speedwriting taught ONLY at Catherman's. PA 4-0966.

IBM Key Punch Day or Night 4-6 weeks. Catherman's 171 Baltimore St. PA 4-0966. Free Literature.

PIANO INSTRUCTIONS—Organ, Theory, Harmony, Orchestra. Rudy Sullivan Studio, 225 Columbia St. PA 2-4816.

35-Miscellaneous

SEPTIC TANKS CLEANED $25.00
25 Years Experience
Bi-State Disposal. Lonaconing. HO 3-4401

Clise Septic Tanks
Manufac're-Install HO 3-6701 Lonaconing

SHOVELS - DOZERS
Mobile Cranes. Back Hoes. High Lifts Compressors. Paving Breakers. Drills Tractor-Trailers, Low Bed Trailers. Pole Trailers. Trucks of all kinds. Fill ground and road material
We have more than 200 pieces of Equipment to serve your needs
BAUGHMAN CONTRACTING
Rt. 40 West Dial PA 2-4588

Septic Tanks Cleaned
$20 LEROY KENNELI

Workshops, Meetings Announced

Garrett County Homemakers will have two area clothing workshops next week. The one for the Oakland clubs will be held Tuesday at 1:30 a.m. for those who wish to work, while the demonstration will be given at 1:00 in the Lutheran parish house. This will be the third meeting of the series.

The Grantsville area clothing workshop will be held Wednesday at 10:30 and the demonstration at 1. This is their second meeting.

Monday the Mountain View Homemakers Club will meet at the home of Mrs. Logan Wengerd at 8 o'clock. The hostess will demonstrate "Selecting Your Most Becoming Hat"; and speak on Portugal. A book report is to be given by Mrs. John Menges.

The Accident Club will meet Tuesday at 7:30 at the fire hall. Mrs. John Schlossnagle and Mrs. Roy Turney will give a clothing demonstration. The book review will be by Mrs. Melvin Kesner and Mrs. William Carlson will tell about Portugal.

Wednesday the Oakland Club will meet at the home of Mrs. Paul Riley at 7:30. Mrs. Georgia Whipkey and Mrs. Harry Friend will present material on hat selection. The international relations report is to be given by Mrs. Asa Lewis and Mrs. Donald MacMurray, the cultural program.

WIFE PRESERVERS

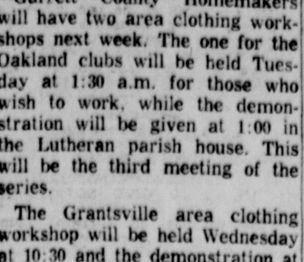

Since smell forms a large part of what we know as taste, be sure to keep lunch boxes free of stale food odors, by thorough washing and airing after each use.

A peeled Brazil nut will heal most furniture scratches. Just rub it over marred places to conceal them.

1928 Plot To Assassinate Dictator Mussolini Told

By ELVEZIO BIANCHI
United Press International

ROME (UPI)—Like the Prince of Conde before the Battle of Rocroy, Tito Zaniboni was sleeping like a baby that morning of Nov. 4, 1928, in room No. 90 of the Hotel Dragoni in the heart of Rome.

Secret police, the dreaded Fascist Ovra, walked into his room exactly four hours before the sleeping Zaniboni was due to shoot Dictator Mussolini from the hotel window.

It was the end of the career of the "naive conspirator," as his fellow Socialists had dubbed the tall, slender, good looking former Alpine officer. But the fact he had been sound asleep when police raided his room saved his life.

The precision rifle he had readied for the assassination attempt was still secreted in a chest of drawers, wrapped and oiled but unloaded. The prosecution in the special Fascist tribunal that tried Zaniboni could never prove he was on the point of shooting Il Duce and could not hand down the death penalty.

Post fascism Italians learned the details of Zaniboni's abortive attempt, the first after the dictator took power in 1924, only recently when death visited the room where Zaniboni was sleeping and took him away for good.

Zaniboni had been conspiring against the Fascist regime with the zeal of an amateur after the murder of Socialist deputy Giacomo Matteotti, kidnaped and killed by a Fascist strong arm squad while en route to the chamber where he was to deliver a bitter attack against the dictator.

One thing Zaniboni did not know was that the Fascist secret police was minutely informed of all his plans to shoot the Duce from a window of the Dragoni Hotel, facing Palazzo Chigi which Mussolini had elected as his office before moving to the more sumptuous and impressive Palazzo Venezia.

The man who kept the Ovra police so scrupulously up to date was Carlo Quaglia, whom Zaniboni considered a most reliable friend and contact man. Zaniboni never thought that his closest collaboratory was on the payroll of the Fascist police.

On Nov. 4, 1928, Mussolini was to address from the balcony of Palazzo Chigi a rally of war veterans. Zaniboni decided that was the day for the attempt. He booked room 90 at the Dragoni Hotel, whose corner window offered a strategic view of the Palazzo Chigi balcony. He sneaked a sharpshooter rifle into the room.

Then he sent his friend Quaglia to see retired Gen. Alberto Capello and borrow some money from him, without informing the general of the plans to assassinate Mussolini. Capello, former commander of the Italian Second Army in World War I, had been held responsible for the defeat of Caporetto and had been eased out of the army by Mussolini.

Quaglia informed the secret police. Four hours before the war veteran's rally, raiding Ovra men found Zaniboni peacefully asleep. It was a premature for it prevented the tough judges of the special Fascist tribunal from sentencing Zaniboni to death.

The tribunal handed Zaniboni a 30-year sentence.

Eagles Auxiliary Meets Monday

FROSTBURG — The Eagles Auxiliary will meet Monday at 8 p.m. in the Eagle building, East Main Street. Mrs. Blanche Festerman will preside.

Mrs. Myrtle Martin, Washington, D. C., Eastern Regional Auxiliary state president will make her official visit.

Following the business session, a Valentine party will be held with each member bringing a Valentine with a hanky to exchange.

Committee Appointed

A nominating committee was appointed by Lambda Chapter, BSP at the meeting conducted by Mrs. Donna Lambert, earlier in the week at the club rooms, North Mechanic Street. It consists of Mrs. Elizabeth Drew, Mrs. Margaret Conlon, Mrs. Diane Young, Mrs. Jeannine Windemuth, and Mrs. Dorothy Green. It will report March 14 and election is to be March 28.

Reports on the City Council card party, April 13, and the meeting, were given. The names of those eligible for the Exemplar Degree were given. A social concluded the meeting.

Circle Meets

BARTON — The Ada Jewel Circle of the First Presbyterian Church met a recent morning in the church social room. Sixteen members were present.

Mrs. George Roberts had charge of the devotions. The theme of the lesson was "God So Loved the World". After the business meeting, a luncheon was served.

Bake Sale Planned

LONACONING — The Past Chiefs Asociation of Morning Star Temple No. 1, Pythian Sisters, will hold a bake sale Monday, February 27, in the Pythian hall.

Homemade bread, rolls and candy will be for sale. Orders may be placed with any staff members or Pythian Sister.

TV TO FILMS

HOLLYWOOD (UPI) — George Neise, known for his roll as an attorney in TV's "The Untouchables," has been signed for a top supporting role in the film "Twenty Plus Two."

Neise will portray Dina Merrill's husband in the Allied Artists' film that began shooting in late January. Also starring in the film are David Janssen, Jeanne Crain and Agnes Moorehead.

Jungle King To Make World Appeal On Laos

VIENTIANE, Laos (AP)—King Savang Vathana will make an extraordinary appeal to the world Sunday, the government announced. Informed sources said he probably will ask foreign nations to halt what his government calls outside interference in this jungle kingdom's civil war, and appeal to all Laotians to unite under his royal banner.

Following the king's appeal, informed sources said Premier Boun Oum's government is expected to request a neutral international commission to visit Laos to observe the situation.

Boun previously charged Communist North Viet Nam intervened with troop and supply support for leftist rebels. Westerners generally disbelieve North Vietnamese soldiers are involved on a large scale.

There has been a flurry of government and diplomatic activity in Vientiane this week.

The king presided over a formal meeting Thursday of the Council of Ministers — the first time he has done this since last Aug. 9.

The king also met with foreign ambassadors and the United Nation's special envoy, Sakari Tuomioja. U.S. Ambassador Winthrop Brown, who recently returned from consultations in Washington, was among ambassadors granted audiences.

Brooklyn School To Honor Little Yolande Gabrielle

NEW YORK (UPI)—Mrs. Daisy Gabrielle and her daughter Yolande, 6, will be honored next week by a Brooklyn High School because of their efforts to comply with a federal court order that ended racial segregation of a New Orleans school.

Day after day last fall, Yolande was sent through a mob of cursing white women demonstrators to classes at McDonogh 19 Elementary School. The Gabrielle family finally moved from New Orleans to Providence, R. I., after segregationists pressured his employers to dismiss James Gabrielle.

Mrs. Gabrielle will come to New York Feb. 21 to accept the Prospect Park High School's first annual "woman of the year" award and Yolande will be given $250 to be used for her education, the board of education announced Friday.

Starves In Bed

NEWCASTLE, England (UPI)—Officials reported Friday that Mrs. Laura Brooks, 75, died of starvation when her folding bed closed around her and trapped her for three days. A coroner's court returned a verdict of accidental death.

Yesterday And Today At The Race Tracks

Hialeah Entries

FIRST POST 1:30 PES

FIRST—$3,500, cl., 4 up, 1½ m.

Royal Miraway	119	Con-vic	116
Aymore	116	Third Port	116
Tidivate	114	xVivi Estelle	101
Sh'wsbury R'ks	116	Fire Call	116
Tulsa Lad	119	H'py Hunting	119

SECOND—$4,000, maids., 3, 6 f.

Hasdrubal	118	Commandeer	113
Captain Lou	118	White Bait	118
Creswood Paul	118	P'm'ter's Dr'm	118
Mr. Arctic	118	Camp Royal	118
Fleet Together	118	Outrigger	118
The Roost	118	Oil Payment	118
Curlicue	118	Tumble's Best	118
Swing Span	118	Padre	118

THIRD—$4,000, cl., 4 up, 1⅛ m.

Royal Border	111	Sinners Quest	122
Magnifique	122	Black Mask	119
Fundamental	116	Post-Time Joe	116
Red Scrapper	116	Sunfoln	116
Open Note	116		

FOURTH—$4,500, al., 3, 7 f.

a-P'dner's C'ce	117	Sisa	117
Polymnia	117	xGoldflower	112
a-Coolha	117	Reigning Qu'n	117
Sea Scud	117	Miss Rayette	117
xb-Epitome	112	xBl's the B'de	112
Lending Hand	117	Miss S'momns	117
xb-P'coc's Miss	112	D'tiny's Turn	117
Leslie Girl	117	xRegency	112

a-Combs 2nd-Olin entry
b-Asbury-Lawrence Jr-Heekin entry

FIFTH—$6,000, cl., 4 up, 1 1/16 m.

Rigoletto 2nd	117	Croatan	116
Franciscon 2d	108	To Fortune	117
Pripoly	117	Best Brother	116
August Sun	116		

SIXTH—$6,000, al., 3, 6 f.

Ratigue	111	Bronze Jet	110
a-Oak Dandy	110	Count Eric	113
Game Jac	114	xJets Pat	105
Clocked	113	Al Pefley	110
Quillita	111	Clear Fork	110
Rocky Bend	110	Lou Pelton	116
Merry Ruler	116	a-Sun O'Mar	116
Wooden Nickel	113		

a-Oak Hill Stable entry

SEVENTH—$100,000 ad., The Widener Hnd., 3 up, 1¼ m.

Bourbon P'nce	117	b-Yorky	116
Never Give In	110	b-On-And-On	120
a-Micario	118	a-Banal	120
Derrick	116	Don Poggio	126

a-Abdala entry
b-Calumet Farm entry

EIGHTH—$6,000, al., 4 up, 1 1/16 m.

a-Mozart	113	Tapis	110
a-Civic Guard	110	Eurasia	110
Noholme 2nd	110	Coach Wally	111
Highlander 3rd	110	Gone Native	105

a-Kroese entry

NINTH—$5,000, cl., 4 up, 6 f.

xDickie Don	114	Island Ford	110
Maybe Best	118	Feminine M'd	105
Persian Spy	113	Hubcap	113
Slainper	116	Anita F.	108
Gyro	113	Dance O'War	115

x—5 lbs. AAC.

Bowie Entries

FIRST POST 1:30 PES

FIRST—$2,500, cl., 4 up, 6 f.

Jesper	116	xC'l J'ent 2nd	111
Kiser King	116	Pricewise	116
Little Marcia	111	Going Good	116
Master Myth	116	Surprise At'ck	116
Rocky F'way	111	Smiler	116
xLittle Nubby	111	Taliesin	116
xImperial Jade	111	Al Abrigo	116
Lagrin	116	Fenmar	116

SECOND—$2,500, cl., 4 up, 6 f.

Light Music	116	Bremerton	119
Crafty Count	116	Favor Me-Me	116
Melanesia	116	Mr Minx	116
Have Nice L'k	111	Doctor Watson	116
xT'mst's Ch'ce	114	Longspur	119
Impavito	119	Allahgem	116
Run Bully	116	xCourtly	106
Montego Bay	116	Quatre Boy	116

THIRD—$2,700, cl., 3, 1 1/16 m.

Stormy One	112	Swampscot	112
Free Mover	112	Range End	110
Cool Girl Cool	113	Brother Handy	114
Miss First	105		

FOURTH—$2,700, cl., 4 up, 1 1/16 m.

Saratoga Pete	116	Damocles	112
Mr. Bowie	115	Blue Out	112
Dr. Dubious	114	Clinical Proof	112
Red Trouble	116	Matrimony	114
Marjo's Duke	115	Aidis Lamp	114
Modest Count	116		

FIFTH—$2,700, cl., 4 up, 1 1/16 m.

S'thern Pomp	116	Colony's Pat	114
High And Dry	112	Ambor Reign	116
xAp'he Brave	107	Iceman	112
B'ntiful Lady	114	xPurple Prince	110
xHead Dancer	107	Zandonai	115
Glou'ter Road	112	Post Five	114

SIXTH—$3,000, cl., 3, 6 f.

Lottaroman	109	Andy's Gold	117
Jane S.	112	a-Rondelet	114
Gem Hawk	114	a-Up All Night	114
Ed's Scholar	114	Dark Cymbal	114
Sw'ging Sword	109	Crack O'Doom	114
Genaway	109	xSing Lynn	104
Ski Bunny	112	Delusion	109
xDhoti's Horn	109	Pantha	109

a-Polinger-Hacker entry

SEVENTH—$3,500, cl., 4 up, 6 f.

Galley Hill	114	xb-Miss T'tion	108
Eager Beaver	117	xb-Sw't Cicely	108
Dark Tale	114	Gun Case	118
a-Spy Gem	109	Snomnis	114
Ich Bin	114	Flaming Susie	111
xCountess Oil	108	a-Rosalba	109
Adm'l's Party	114		

a-Zakoor entry
b-Cabein Stable-Corcoran entry

EIGHTH—$15,000 ad. "The George Washington," stkes, 3, 6 f.

Mr. Thor	112	Think Again	112
Mighty M'ster	110	a-Caney Fork	112
Mona's Prob'm	112	Ray Tomroy	112
Hot Cargo	112	Scotch Bull	124
Mrm Egotist	112	Mr. Bernie	112
a-Bugona	112		

Otter Jr. entry

NINTH—$3,500, cl., 4 up, 1 1/16 m.

My Flight	113	Albia	116
Aquarian Age	118	Nel Blu	111
King Cotton	114	Silver Ring	118
Irish Spark	117	Dark Viking	118
H'dsome Clay	116	Alley Gal	111

x—5 lbs. AAC.

Sunshine Park Entries

FIRST POST 2 PES

FIRST—$900, cl., 3, 6 f.

xBig And Blue	113	xSandiver	108
xHadabeau	113	Hello Mary	113
Boss Mate	108	Blue Fly	113
Brecada	118	Winning Play	113
Penell	118	Top Student	118
Lady Termite	113	Admiral Miss	113
Lil Puddin	113	Arrebato	118
Cole County	113		

SECOND—$900, cl., 4 up, 1 m., 70 yds.

Roman Pr'se	118	Counten Midas	111
Bozenia	113	Sea Venture	113
xVincentown	113	First Rain	108
Copper Tupee	111	xBlaster	108
Omayana	113	Museful	108
Treaty Stone	118	xLynch Billie	113

THIRD—$900, cl., 4 up, 6 f.

xPers'n Prin's	102	Bunky Boy	114
Bad Boy Bill	114	Jimmy Go R'nd	116
Golden Melody	114	Virginia Bulnes	107
Jet Sandaled	109	Timeothemoon	116
Ancient Pistol	114	Dibby's Marie	112
Double Date	107	Jedgar	114
Thou	112	Ilite	116
Col. Town	112	Stream Ice	111

FOURTH—$900, cl., 4 up, 6 f.

Chinook Miss	108	Miss Destroyer	106
White Oak	111	Star Sultan	116
Conduct Code	117	Athenal	111
Silver Robby	113	Blue Mignon	101

FIFTH—$1,000, cl., 4 up, 5½ f.

xDoo-etta	107	xPen And P'cil	112
Coast Home	115	Drogheda	119
Miss Pimp'nel	110	Star Dog	110
Merry Roberta	108	Jo B	108
Sound Barrier	119	Spy Hope	115
Lunette	112	Jet Missile	119

SIXTH—$1,000, al., 3&4, 6 f.

xDark Fleet	106	Devil Dora	112
Valk	120	Sir Bedivere	117
Hasty Steve	108	xTown Loafer	106
Hydrobot	109	Foley's Corner	109
Glow Worm	114	Tai Shan	117
xAll Cash	104	Flash Play	104
Oo Doo Doo	120	Penny's Doll	109
Page Bell	109	xFiddling Fox	106

SEVENTH—$1,000, Hnd., 4 up, 1⅛ m.

Such Luck	111	Penny Star	113
Chance Th'ght	109	a-Sea Rose	117
Pullman P'ter	108	Corner House	112
Glace	108	a-King Dare	110
Nickie My Boy	112	Volunteer King	112
A'Radac	111		

a-Hornick and Wolf entry

EIGHTH—$1,000, cl., 4 up, 1 1/16 m.

Hap	112	xYildirim	106
Moco	117	Willow Blaze	119
Open Way	114	xPlay Reward	112
xWild Array	112	Longfield	119

NINTH—$900, cl., 4 up, 1 m., 70 yds.

Andy Johnson	118	xSmilestone	113
xBeulah G.	108	Harvey's Baby	116
Snowberry	113	Pennies Collect	111
Royal Rouge	118	xArab League	113
The Posse'	118	xSun Gem	106
Harrodsburg	118	xEarmarked	113

x—5 lbs. AAC.

Barton Births

BARTON — Mr. and Mrs. George McCormick Jr., of here announce the birth of a son. The maternal grandparents are Mr. and Mrs. Edward Pysell of here and the paternal grandparents are Mr. and Mrs. George McCormick Sr. of Lonaconing.

Mr. and Mrs. Richard Friend, Westernport, announce the birth of a daughter. Mrs. Friend is the daughter of Mr. and Mrs. Clifton Boal of here.

Yesterday's Results

FAIR GROUNDS

1—Goldenedge, K. Broussard 5, 3.80, 3; Ensign Miss, R. Ringquist 14.20, 8.80; Proud Boy, R. Borgemenke 3.40.

2—Arbol Grandee, O. Headley 8.40, 4.60, 3; Model Be, R. Nono 4.40, 3.20; Jet Clear, R. Ringquist 4.20.

f-field.

DAILY DOUBLE—Goldenedge and Arbol Grandee (1-7) paid $31.80.

3—Big Squeal, R. Vincitora 28, 8.80, 7.80; Dormello Boy, S. LeJeune 4.80, 3.60; Buddy Fischer, E. Coffman 6.60.

4—Roman Bill, S. LeJeune 103, 26.20, 9; Pavolero, K. Broussard 7.20, 4.20; Candie Lea, S. Mellon 4.80.

5—Ju-Bet, E. Van Hook 4.40, 3.40, 2.60; f-Baton Rouge Boy, C. LeBlanc 11.80, 5; Skipperette, C. Meaux 3.60.

f-field.

6—Roulette Rosie, O. Headley 5.60, 3.40, 2.80; Red Oil, W. M. Cook 4.20, 3.20; High Tone, R. Baldwin 3.80.

7—Quibay, J. Fieselman 9.20, 5.20, 3.60; Better Goods, R. Baldwin 15, 7; Natucket Babe, O. Headley 4.80.

8—Unsaid, R. Nono 5, 3, 2.40; Lea Star, H. Wajda 3, 2.60; a-Jet Charmer, R. Borgemenke 2.60.

a-Five Star Stable entry.

9—Retobado II, O. Headley 32.60, 13, 6.60; Big Circle, W. M. Cook 6.60, 4.20; Check, J. F. Young 5.60.

TOTAL HANDLE—$321,350.

ATTENDANCE—7,221.

HIALEAH

1—Gala Maze, R. Behrens 5.10, 2.70, 2.60; Vince, R. Ussery 3, 2.50; Cosmic Touch, E. Anyon 3.40.

2—Main Street, J. L. Rotz 8.10, 3.80, 2.80; Count Positive, H. Hinojosa 4.40, 3.30; One Hit, J. Yother 3.40.

DAILY DOUBLE—Gala Maze and Main Street (9-1) paid $20.60.

3—Seamstress, J. R. Layton 38.30, 15.70, 10.30; Marglegee, R. Ussery 17.20, 9.50; Cardiac Rythm, H. Woodhouse 12.80.

4—Eight Bars, H. Woodhouse 12.30, 6.30, 3.50; Pete's Tiger, R. Ussery 4.30, 2.90; Midnight Flower, S. Boulmetis 2.70.

5—Ring Around, W. Hartack 2.70, 2.30, 2.20; Hego'Smin, H. Hinojosa 2.80, 2.70; Sans Equal, R. York 4.90.

6—Gal-Age, R. Behrens 51.90, 19.80, 9.70; Title Page, C. Rogers 5.70, 4; Red Wingfield, J. Sellers 3.80.

7—Coup D'Etat, P. J. Bailey 5.80, 4.40, 2.30; Prim Flower, C. Boulmetis 6.80, 2.40; a-Prince's Gate, L. Gino 2.10.

a-Calumet Farm entry.

8—Julitta, H. Woodhouse 5.10, 3.10, 2.60; Fair Medeah, R. L. Gilbert 3.70, 2.80; Fanfy, J. Sellers 2.80.

9—Mystere, H. Hinojosa 11.80, 7.30, 4.60; Sunningdale, H. Allgaier 6, 4.10; Whitey's Boy, J. Sellers 4.20.

TOTAL HANDLE—$1,655,633.

ATTENDANCE—17,797.

SUNSHINE PARK

1—Hy Kitirick, R. Rincon 20, 6.60, 3.40; Late Glory, R. Fairholm 4, 2.60; Susie Emily, R. E. Landing 2.70.

2—Win Tip, T. Lipham 61.20, 24.80, 10.20; My Mistress, B. DeSpirito 10.40, 5.40; Butchie Boy, F. Saumell 4.40.

DAILY DOUBLE—Hy Kitirick and Win Tip (9-1) paid $563.70.

3—Long Blue, R. E. Landing 69, 16.70, 6.20; Flying Flare, T. Lipham 5.40, 3.90; Yardstick, B. DeSpirito 2.60.

4—Iretoile, M. Roffo 57.90, 20.50, 15.10; Sinus Rhythm, D. Kassen 10, 5.10; Picnic Ground, M. Dalgo 6.

5—Respondez Vous, P. Ernst 7.10, 4.50, 3.10; Best Medicine, B. Wall 6.10, 4.20; Max Pit, R. J. Gonzalez 5.20.

6—a-Glad News, R. E. Landing 5.60, 3.60, 3.10; Amaron, D. Gall 12.80, 7.10; Petikoke Pawpr, O. C. Diaz 4.10.

a-O'Daniel Sr & Jr entry.

7—So Small, R. E. Landing 11.70, 7, 3.70; Gage Park, O. C. Diaz 14.30, 6; South Star, B. Bennett 3.80.

8—Short Duchess, T. Lipham 5.60, 3.20, 3; Joe Night, M. Trombley 4.80, 3.10; Choicell, D. Gall 3.50.

9—Tiny Little, M. Duhon 10.60, 5.70, 3.20; Menodov, M. Trombley 12.80, 8.90; f-Census Taker, 5.20.

f-field.

TOTAL HANDLE—$193,697.

ATTENDANCE—2,874.

BOWIE

1—Dreamers Gold, F. Northcutt 8, 4.60, 3.60; Minnow Lane, J. Verrone 13.20, 7.20; Lancie Belle, O. Cutshaw 32.20.

2—Dove Call, A. Chambers 18, 9.40, 5; Slam Ray, M. Sorrentino 16.40, 7.80; Apple Dumpling, J. Verrone 2.80.

DAILY DOUBLE—Dreamers Gold and Dove Call (7-5) paid $117.20.

3—Constant Comment, L. Adams 12, 8.40, 5.40; Chanting Lady, A. DeSpirito 12, 6.60; Chasmar Belle, V. Espinosa 8.20.

4—Momus, A. Chambers 9.20, 5, 3.20; Mohegan, N. Shuk 5.80, 3.80; Brave New World, L. Adams 3.20.

5—Freedoms Peace, D. Sheppard 41.60, 10.60, 6.60; UFO, R. E. Corle 4.80, 4; Beau Fond, L. Adams 10.60.

6—Painted, F. Lovatt 70.60, 23.60, 12.60; Rebel Fire, F. Kratz 12, 7.40; Andrea Bound, A. Despirito 5.

7—Bold Scholar, C. Boland 4, 2.80, 2.60; Madok, V. Espinosa 5.80, 4.80; Amplitude, P. I. Grimm 4.80.

8—Sand Boy, A. Chambers 4.20, 3, 2.40; Exodo, M. Beneito 4.20, 3.20; Peel Parlor, R. E. Corle 3.60.

9—Behead, R. E. Corle 18.20, 8.80, 5.40; Team, F. Kratz 12.40, 5.40; Flying Diver, O. Cutshaw 3.

ATTENDTANCE—7,736.

TOTAL HANDLE—$727,757.

Potomac Basin Needs Are Cited

WASHINGTON (AP)—Col. John Allen, Army district engineer, predicts that the demand for Potomac River Basin water will increase about five-fold in the next 50 years.

He said the increase in consumption will be caused by a population boom and a rise in per capita water use.

Col. Allen spoke at a meeting Thursday of the water supply and pollution abatement committee of the Washington Metropolitan Regional Conference.

Group Meets

Card captains are taking reservations for the Couples Card party of the Newcomers Club, it was announced at the meeting Thursday evening at Hafer House. The party will be Monday. Mrs. Robert Wilkins conducted the meeting and named a nominating committee composed of Mrs. Ernest Fawcett, Mrs. Arthur Maness, Mrs. Judson Collins, Mrs. Paul O'Hara, Mrs. James Carl and Mrs. Willard Green. They are to report in March.

John Hafer, Sr., addressed the group outlining the origin of furniture and funeral homes. Prizes were awarded to Mrs. Wayne Dalton, Mrs. Morton Newstadt, Mrs. John Bushby, Mrs. Wilkins, Mrs. Thomas Rentz, Mrs. Morris Howstaf and Mrs. Jack Fink. Concluding a tour of the furniture and gift section, refreshments were served in the apartment of Mr. and Mrs. John Hafer, Jr.

First Lady Has Cold

WASHINGTON (AP) —. Mrs. John F. Kennedy was in bed Friday with a severe head cold, but she expects to go to the first family's weekend retreat in Middleburg, Va. "if she is up to it," the White House said.

Mrs. Kennedy went to bed Thursday afternoon to fight a cold she caught last weekend, when snow blanketed Middleburg.

Fire Destroys Sugar

KINGSTON, Jamaica (AP) — Fire destroyed 350 acres of sugar Thursday. Police suspect the fire was started by laborers angered because they were not paid double wages for working on Ash Wednesday.

Lincoln Downs Entries

FIRST POST 1 PES

FIRST—$2,000, cl., 4 up, 5 f.

Wyn Lea	109	Dar's Darlin	112
xPlay B'l W'n	109	Johnny Scamp	114
Space Ace	117	Leedstown	114
Tooey Spaatz	117	Alter Ego	117
Hello Pop	114	Nite Of S'pense	114
South'n Style	109	Susan's Rew'd	112

SECOND—$2,100, cl., 4 up, 5 f.

xxHi-Sag	107	Amony	109
Spigot	112	Lee's Act	109
Mitochondria	114	Romac	114
Reynbourne	114	Oldham County	114
Tarryara	114	Bruswork	114
xxHy Marshal	107		

THIRD—$2,000, maids., 3, 5 f.

Cedrela	115	b-Corny Man	120
a-Zifah	115	Circus Bull	120
Capt'n's Rose	115	Warwicks Pride	115
Duella	115	a-Pittsb'h Lady	115
Hat Band	115	The Cat	120
Adrilito	120	b-New P'mrose	115

a-Rowan entry
b-Chapman-Stream entry

FOURTH—$2,100, cl., 3, 7 f.

a-D'ph's Mate	109	Tetratown	114
Entente	109	a-Sad	112
Wergame	114	Trail Miss	109
Br'dina's Girl	109	Jeweled Collar	115

a-Catsaldi-Meadowbrook farm entry

FIFTH—$2,000, cl., 4 up, 5 f.

Wineuw	109	Emboss	109
Endless Acres	114	Kaiserina	112
Concede	109	Savemenow	109
Pebble Ace	117	Olympia's Ace	114
xCh'k The Bet	104	Primer	114
Parson Smith	114	War Tax	114

SIXTH—$2,300, cl., 4 up, 7 f.

Ring On G'gia	110	Sun Of Susp'se	115
Ournav	117	Call Collect	113
Balclutha	115	Jane Jones	108
Sine Cera	117		

Hnd., 3 up, 5 f.

SEVENTH — $5,000, "The Inaugural Hnd., 3 up, 5 f.

a-Prince's Str't	106	Prince Bonanza	115
Pat O Pine	107	Marcy Miss	110
c-Little Limey	121	Harleigh	119
b-Qu'n's Tour	109	Hip Hip H'rah	106
a-W't W'd Lad	108	Testing Jet	109
c-War Br'elet	122	b-Dadswood	110
Leo's Baker	109		

a-Stover-Lewis & Irwin entry
b-Latimer-Densmore entry
c-Carter entry

EIGHTH—$2,000, cl., 4 up, 1 m.

xTop News	110	Rare Dance	115
Guided Tour	115	Texas Serenade	115
Licorice Stick	115	Laheim	115
Eagle Eve Jr.	115	Spark Maker	115
xKnife	110	Quatre Proof	115
Steig St'k 2nd	117	Royal Line	115

NINTH—$2,000, cl., 4 up, 1 m., 70 yds.

One Nighter	114	Pats Duke	114
Mid River	114	Greek Knight	114
Questienne	109	Jane's Memory	109
Pambo	120	Golden W'ding	112

x—5 lbs., xx—7 lbs. AAC.

Today's Selections

HIALEAH

By The Associated Press

1—Tulsa Lad, Con-Vic, Third Port
2—Outrigger, White Bait, Creswood Paul
3—Vagnifique, Fundamental, Red Scrapper
4—Reigning Queen, Pardner's Choice, Lending Hand
5—Best Brother, Croatan, Rigoletto 2nd
6—Bronze Jet, Wooden Nickel, Game Jac
7—Don Poggio, Yorky, Never Give In
8—Eurasia, Civic Guard, Noholme 2nd
9—Hubcap, Dance O'War, Anita F.

BEST BET—Best Brother

SUNSHINE PARK

By The Associated Press

1—Penell, Top Student, Lady Termite
2—Treaty Stone, Roman Praise, Sea Venture
3—Thou, Golden Melody, Ancient Pistol
4—Silver Robby, Star Sultan, Conduct Code
5—Sound Barrier, Jet Missile, Coast Home
6—Foley's Corner, Hydrobot, Tai Shan
7—Corner House, Sea Rose, A'radac
8—Wild Array, Moco, Willow Blaze
9—Harrodsburg, The Posse', Royal Rouge

BEST BET—Harrodsburg

BOWIE

By The Associated Press

1—Jesper, Smiler, Little Marcia
2—Favor Me-Me, Bremerton, Light Music
3—Cool Girl Cool, Swampscot, Free Mover
4—Saratoga Pete, Matrimony, Mr. Bowie
5—Post Five, Gloucester Road, Southern Pomp
6—Ed's Scholar, Up All Night, Ski Bunny
7—Eager Beaver, Gun Case, Ich Bin
8—Hot Cargo, Mr. Egotist, Caney Fork
9—Irish Spark, Albia, Aquarian Age

BEST BET—Hot Cargo

LINCOLN

By The Associated Press

1—Space Ace, Johnny Scamp, Alter Ego
2—Reynbourne, Tarryara, Oldham County
3—Adrilito, Hat Band, Pittsburgh Lady
4—Tetratown, Jeweled Collar, Weygame
5—Olympia's Ace, Pebble Ace, Concede
6—Ournav, Sine Cera, Balclutha
7—War Bracelet, Little Limey, Harleigh
8—Texas Serenade, Top News, Quatre Proof
9—Golden Wedding, Pambo, Greek Knight

BEST BET—Ournav

FAIR GROUNDS

By The Associated Press

1—Dusty Admiral, Optiquest, Bobby Rit
2—Carlos, Magic Lady, Hip Work
3—Happy Emily, Miss Natco, Red Down
4—Kiser Ray, Buckaroo Brave, Kitty's Babe
5—The Orator, Lt Jaygee, Diamond Heir
6—Big Walt, Summer Rain, Leo's Ace
7—Double Hitch, Colonel Ovid O., King Of Kentucky
8—Galveston Guy, Spygreeny, El Humor
9—All Hands, Greek Star, Tenacious
10—Icee Ken, Noble Court, Chicmint

BEST BET—The Orator

Post 189 Auxiliary Plans Supper

BARTON — American Legion Auxiliary Post 189 met a recent evening with Mrs. Elsie Clark presiding.

Plans were made to hold a spaghetti supper March 4, beginning at 4 p. m., in the American Legion Home. Tickets will be available at the door.

Mrs. Clark asked members to meet February 22, at 7 p. m. to houseclean the kitchen. A report was given on a recent pie sale.

Joseph McKensie, chairman of the Barton Heart fund drive, met with the Auxiliary and asked the ladies to assist in the drive.

Fair Grounds Entries

POST 2:15 PES

FIRST—$1,700, cl., 4y. & up, 6 f.

Home Folks	117	Dusty Admiral	116
Mr D W.	113	High Adventure	116
Mud Bug	109	Real Trouble	117
World Traveler	117	xBobby Rit	113
Optiquest	116	Captain Quick	110

SECOND—$1,800, cl., 3y., 6 f.

Workshops, Meetings Announced

Garrett County Homemakers will have two area clothing workshops next week. The one for the Oakland clubs will be held Tuesday at 1:30 a.m. for those who wish to work, while the demonstration will be given at 1:00 in the Lutheran parish house. This will be the third meeting of the series.

The Grantsville area clothing workshop will be held Wednesday at 10:30 and the demonstration at 1. This is their second meeting.

Monday the Mountain View Homemakers Club will meet at the home of Mrs. Logan Wengerd at 8 o'clock. The hostess will demonstrate "Selecting Your Most Becoming Hat"; and speak on Portugal. A book report is to be given by Mrs. John Menges.

The Accident Club will meet Tuesday at 7:30 at the fire hall. Mrs. John Schlossnagle and Mrs. Roy Turney will give a clothing demonstration. The book review will be by Mrs. Melvin Kesner and Mrs. William Carlson will tell about Portugal.

Wednesday the Oakland Club will meet at the home of Mrs. Paul Riley at 7:30. Mrs. Georgia Whipkey and Mrs. Harry Friend will present material on hat selection. The international relations report is to be given by Mrs. Asa Lewis and Mrs. Donald MacMurray, the cultural program.

WIFE PRESERVERS

Since smell forms a large part of what we know as taste, be sure to keep lunch boxes free of stale food odors, by thorough washing and airing after each use.

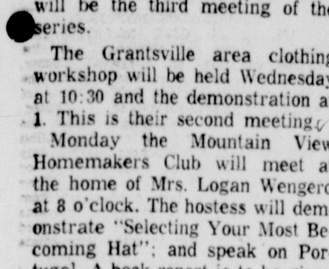

A peeled Brazil nut will heal most furniture scratches. Just rub it over marred places to conceal them.

1928 Plot To Assassinate Dictator Mussolini Told

By ELVEZIO BIANCHI
United Press International

ROME (UPI)—Like the Prince of Conde before the Battle of Rocroy, Tito Zaniboni was sleeping like a baby that morning of Nov. 4, 1928, in room No. 90 of the Hotel Dragoni in the heart of Rome.

Secret police, the dreaded Fascist Ovra, walked into his room exactly four hours before the sleeping Zaniboni was due to shoot Dictator Mussolini from the hotel window.

It was the end of the career of the "naive conspirator," as his fellow Socialists had dubbed the tall, slender, good looking former Alpine officer. But the fact he had been sound asleep when police raided his room saved his life.

The precision rifle he had readied for the assassination attempt was still secreted in a chest of drawers, wrapped and oiled but unloaded. The prosecution in the special Fascist tribunal that tried Zaniboni could never prove he was on the point of shooting Il Duce and could not hand down the death penalty.

Post fascism Italians learned the details of Zaniboni's abortive attempt, the first after the dictator took power in 1924, only recently when death visited the room where Zaniboni was sleeping and took him away for good.

Zaniboni had been conspiring against the Fascist regime with the zeal of an amateur after the murder of Socialist deputy Giacomo Matteotti, kidnaped and killed by a Fascist strong arm squad while en route to the chamber where he was to deliver a bitter attack against the dictator.

One thing Zaniboni did not know was that the Fascist secret police was minutely informed of all his plans to shoot the Duce from a window of the Dragoni Hotel, facing Palazzo Chigi which Mussolini had elected as his office before moving to the more sumptuous and impressive Palazzo Venezia.

The man who kept the Ovra police so scrupulously up to date was Carlo Quaglia, whom Zaniboni considered a most reliable friend and contact man. Zaniboni never thought that his closest collaboratory was on the payroll of the Fascist police.

On Nov. 4, 1928, Mussolini was to address from the balcony of Palazzo Chigi a rally of war veterans. Zaniboni decided that was the day for the attempt. He booked room 90 at the Dragoni Hotel, whose corner window offered a strategic view of the Palazzo Chigi balcony. He sneaked a sharpshooter rifle into the room.

Then he sent his friend Quaglia to see retired Gen. Alberto Capello and borrow some money from him, without informing the general of the plans to assassinate Mussolini. Capello, former commander of the Italian Second Army in World War I, had been held responsible for the defeat of Caporetto and had been eased out of the army by Mussolini.

Quaglia informed the secret police. Four hours before the war veteran's rally, raiding Ovra men found Zaniboni peacefully asleep. It was a premature for it prevented the tough judges of the special Fascist tribunal from sentencing Zaniboni to death.

The tribunal handed Zaniboni a 30-year sentence.

Eagles Auxiliary Meets Monday

FROSTBURG — The Eagles Auxiliary will meet Monday at 8 p.m. in the Eagle building, East Main Street. Mrs. Blanche Festerman will preside.

Mrs. Myrtle Martin, Washington, D. C., Eastern Regional Auxiliary state president will make her official visit.

Following the business session, a Valentine party will be held with each member bringing a Valentine with a hanky to exchange.

Committee Appointed

A nominating committee was appointed by Lambda Chapter, BSP at the meeting conducted by Mrs. Donna Lambert, earlier in the week at the club rooms, North Mechanic Street. It consists of Mrs. Elizabeth Drew, Mrs. Margaret Conlon, Mrs. Diane Young, Mrs. Jeannine Windemuth, and Mrs. Dorothy Green. It will report March 14 and election is to be March 28.

Reports on the City Council card party, April 13, and the meeting, were given. The names of those eligible for the Exemplar Degree were given. A social concluded the meeting.

Circle Meets

BARTON — The Ada Jewel Circle of the First Presbyterian Church met a recent morning in the church social room. Sixteen members were present.

Mrs. George Roberts had charge of the devotions. The theme of the lesson was "God So Loved the World". After the business meeting, a luncheon was served.

Bake Sale Planned

LONACONING — The Past Chiefs Asociation of Morning Star Temple No. 1, Pythian Sisters, will hold a bake sale Monday, February 27, in the Pythian hall.

Homemade bread, rolls and candy will be for sale. Orders may be placed with any staff members or Pythian Sister.

TV TO FILMS

HOLLYWOOD (UPI) — George Neise, known for his roll as an attorney in TV's "The Untouchables," has been signed for a top supporting role in the film "Twenty Plus Two."

Neise will portray Dina Merrill's husband in the Allied Artists' film that began shooting in late January. Also starring in the film are David Janssen, Jeanne Crain and Agnes Moorehead.

Jungle King To Make World Appeal On Laos

VIENTIANE, Laos (AP)—King Savang Vathana will make an extraordinary appeal to the world Sunday, the government announced. Informed sources said he probably will ask foreign nations to halt what his government calls outside interference in this jungle kingdom's civil war, and appeal to all Laotians to unite under his royal banner.

Following the king's appeal, informed sources said Premier Boun Oum's government is expected to request a neutral international commission to visit Laos to observe the situation.

Boun previously charged Communist North Viet Nam intervened with troop and supply support for leftist rebels. Westerners generally disbelieve North Vietnamese soldiers are involved on a large scale.

There has been a flurry of government and diplomatic activity in Vientiane this week.

The king presided over a formal meeting Thursday of the Council of Ministers — the first time he has done this since last Aug. 9.

The king also met with foreign ambassadors and the United Nation's special envoy, Sakari Tuomioja. U.S. Ambassador Winthrop Brown, who recently returned from consultations in Washington, was among ambassadors granted audiences.

Brooklyn School To Honor Little Yolande Gabrielle

NEW YORK (UPI)—Mrs. Daisy Gabrielle and her daughter Yolande, 6, will be honored next week by a Brooklyn High School because of their efforts to comply with a federal court order that ended racial segregation of a New Orleans school.

Day after day last fall, Yolande was sent through a mob of cursing white women demonstrators to classes at McDonogh 19 Elementary School. The Gabrielle family finally moved from New Orleans to Providence, R. I., after segregationists pressured his employers to dismiss James Gabrielle.

Mrs. Gabrielle will come to New York Feb. 21 to accept the Prospect Park High School's first annual "woman of the year" award and Yolande will be given $250 to be used for her education, the board of education announced Friday.

Starves In Bed

NEWCASTLE, England (UPI)—Officials reported Friday that Mrs. Laura Brooks, 75, died of starvation when her folding bed closed around her and trapped her for three days. A coroner's court returned a verdict of accidental death.

Yesterday And Today At The Race Tracks

Hialeah Entries

FIRST POST 1:30 PES

FIRST—$3,500, cl., 4 up, 1½ m.

Royal Miraway	119	Con-vic	116
Aymore	116	Third Port	116
Tidivate	114	xVivi Estelle	101
Sh'wsbury R'ks	116	Fire Call	116
Tulsa Lad	119	H'py Hunting	119

SECOND—$4,000, maids., 3, 6 f.

Hasdrubal	118	Commandeer	113
Captain Lou	118	White Bait	118
Creswood Paul	118	P'm'ter's Dr'm	118
Mr. Arctic	118	Camp Royal	118
Fleet Together	118	Outrigger	118
The Roost	118	Oil Payment	118
Curlicue	118	Tumble's Best	118
Swing Span	118	Padre	118

THIRD—$4,000, cl., 4 up, 1⅛ m.

Royal Border	111	Sinners Quest	122
Magnifique	122	Black Mask	119
Fundamental	116	Post-Time Joe	116
Red Scrapper	116	Sunfoln	116
Open Note	116		

FOURTH—$4,500, al., 3, 7 f.

a-P'dner's C'ce	117	Sisa	117
Polymnia	117	xGoldflower	112
a-Coolha	117	Reigning Qu'n	117
Sea Scud	117	Miss Rayette	117
xb-Epitome	112	xBl's the B'de	112
Lending Hand	117	Miss S'momns	117
xb-P'coc's Miss	112	D'tiny's Turn	117
Leslie Girl	117	xRegency	112

a-Combs 2nd-Olin entry
b-Asbury-Lawrence Jr-Heekin entry

FIFTH—$6,000, cl., 4 up, 1 1/16 m

Rigoletto 2nd	117	Croatan	116
Franciscon 2d	108	To Fortune	117
Pripoly	117	Best Brother	116
August Sun	116		

SIXTH—$6,000, al., 3, 6 f.

Ratigue	111	Bronze Jet	110
a-Oak Dandy	110	Count Eric	113
Game Jac	114	xJets Pat	105
Clocked	113	Al Pefley	110
Quillita	111	Clear Fork	116
Rocky Bend	110	Lou Pelton	116
Merry Ruler	116	a-Sun O'Mar	116
Wooden Nickel	113		

a-Oak Hill Stable entry

SEVENTH—$100,000 ad., The Widener Hnd., 3 up, 1¼ m.

Bourbon P'nce	117	b-Yorky	116
Never Give In	110	b-On-And-On	120
a-Micarlo	118	a-Banal	120
Derrick	116	Don Poggio	126

a-Abdala entry
b-Calumet Farm entry

EIGHTH—$6,000, al., 4 up, 1 1/16 m.

a-Mozart	113	Tapis	110
a-Civic Guard	110	Eurasia	110
Noholme 2nd	110	Coach Wally	111
Highlander 3rd	110	Gone Native	105

a-Kroese entry

NINTH—$5,000, cl., 4 up, 6 f.

xDickie Don	114	Island Ford	110
Maybe Best	118	Feminine M'd	105
Persian Spy	113	Hubcap	113
Slainner	116	Anita F.	108
Gyro	113	Dance O'War	115

x—5 lbs. AAC.

Bowie Entries

FIRST POST 1:30 PES

FIRST—$2,500, cl., 4 up, 6 f.

Jesper	116	xC'l J'ent 2nd	111
Kiser King	116	Pricewise	116
Little Marcia	111	Going Good	116
Master Myth	116	Surprise Att'ck	116
Rocky F'way	111	Smiler	116
xLittle Nubby	111	Taliesin	116
xImperial Jade	111	Al Abrigo	116
Lagrin	116	Fenmar	116

SECOND—$2,500, cl., 4 up, 6 f.

Light Music	116	Bremerton	116
Crafty Count	116	Favor Me-Me	116
Melanesia	116	Mr Minx	116
Have Nice L'k	111	Doctor Watson	116
xT'mst's Ch'ce	114	Longspur	116
Impavito	119	Allahgem	116
Run Bully	116	xCourtly	116
Montego Bay	116	Quatre Boy	116

THIRD—$2,700, cl., 3, 1 1/16 m.

Stormy One	112	Swampscot	112
Free Mover	112	Range End	112
Cool Girl Cool	113	Brother Handy	112
Miss First	105		

FOURTH—$2,700, cl., 4 up, 1 1/16 m

Saratoga Pete	116	Damocles	112
Mr. Bowie	115	Blue Out	112
Dr. Dubious	114	Clinical Proof	112
Red Trouble	116	Matrimony	114
Marjo's Duke	115	Aldis Lamp	114
Modest Count	116		

FIFTH—$2,700, cl., 4 up, 1 1/16 m.

S'thern Pomp	116	Colony's Pat	114
High And Dry	112	Ambor Reigh	114
xAp'he Brave	107	Iceman	116
B'ntiful Lady	114	xPurple Prince	116
xHead Dancer	107	Zandonai	116
Glou'ter Road	112	Post Five	116

SIXTH—$3,000, cl., 3, 6 f.

Lottaroman	109	Andy's Gold	113
Jane S.	112	a-Rondelet	113
Gem Hawk	114	a-Up All Night	105
Ed's Scholar	114	Dark Cymbal	110
Sw'ging Sword	109	Crack O'Doom	110
Genaway	109	xSing Lynn	116
Ski Bunny	112	Delusion	116
xDhoti's Horn	109	Pantha	126

a-Polinger-Hacker entry

SEVENTH—$3,500, cl., 4 up, 6 f.

Galley Hill	114	xb-Miss T'tion	108
Eager Beaver	117	xb-Sw't Cicely	108
Dark Tale	114	Gun Case	114
a-Spy Gem	109	Snomnis	111
Ich Bin	114	Flaming Susie	109
xCountess Oil	108	a-Rosalba	
Adm'l's Party	114		

a-Zakoor entry
b-Cabein Stable-Corcoran entry

EIGHTH—$15,000 ad. "The George Washington," stkes, 3, 6 f.

Mr. Thor	112	Think Again	112
Mighty M'ster	110	a-Caney Fork	112
Mona's Prob'm	112	Ray Tomroy	112
Hot Cargo	112	Scotch Bull	124
Mrm Egotist	112	Mr. Bernie	112
a-Bugona	112		

Otter Jr. entry

NINTH—$3,500, cl., 4 up, 1 1/16 m.

My Flight	113	Albia	116
Aquarian Age	118	Nel Blu	111
King Cotton	114	Silver Ring	118
Irish Spark	117	Dark Viking	118
H'dsome Clay	116	Alley Gal	111

x—5 lbs. AAC.

Sunshine Park Entries

FIRST POST 2 PES

FIRST—$900, cl., 3, 6 f.

xBig And Blue	113	xSandiver	108
xHadabeau	113	Hello Mary	113
Boss Mate	108	Blue Fly	113
Brocada	118	Winning Play	113
Penell	118	Top Student	118
Lady Termite	113	Admiral Miss	113
Lil Puddin	113	Arrebato	118
Cole County	113		

SECOND—$900, cl., 4 up, 1 m., 70 ys.

Roman Pr'se	118	Counten Midas	111
Bozenia	113	Sea Venture	113
xVincentown	113	First Rain	108
Copper Tupee	111	xBlaster	108
Omayana	113	Museful	108
Treaty Stone	118	xLynch Billie	113

THIRD—$900, cl., 4 up, 6 f.

xPers'n Prin's	102	Bunky Boy	114
Bad Boy Bill	114	Jimmy Go R'nd	116
Golden Melody	114	Virginia Bulnes	107
Jet Sandaled	109	Timeothemoon	116
Ancient Pistol	114	Dibby's Marie	112
Double Date	107	Jedgar	114
Thou	112	Ilite	116
Col. Town	112	Stream Ice	111

FOURTH—$900, cl., 4 up, 6 f.

Chinook Miss	108	Miss Destroyer	106
White Oak	111	Star Sultan	116
Conduct Code	117	Athenal	111
Silver Robby	113	Blue Mignon	101

FIFTH—$1,000, cl., 4 up, 5½ f.

xDoo-etta	107	xPen And P'cil	112
Coast Home	115	Drogheda	119
Miss Pimp'nel	110	Star Dog	110
Merry Roberta	108	Jo B	108
Sound Barrier	119	Spy Hope	115
Lunette	112	Jet Missile	119

SIXTH—$1,000, al., 3&4, 6 f.

xDark Fleet	106	Devil Dora	112
Valk	120	Sir Bedivere	117
Hasty Steve	108	xTown Loafer	106
Hydrobot	109	Foley's Corner	109
Glow Worm	114	Tai Shan	117
xAll Cash	104	Flash Play	104
Oo Doo Doo	120	Penny's Doll	109
Page Bell	109	xFiddling Fox	106

SEVENTH—$1,000, Hnd., 4 up, 1⅛ m.

Such Luck	111	Penny Star	113
Chance Tn'ght	109	a-Sea Rose	117
Pullman P'ter	108	Corner House	112
Glace	108	a-King Dare	110
Nickie My Boy	112	Volunteer King	112
A'Radac	111		

a-Hornick and Wolf entry

EIGHTH—$1,000, cl., 4 up, 1 1/16 m.

Hap	112	xYildirim	106
Moco	117	Willow Blaze	119
Open Way	114	xPlay Reward	112
xWild Array	112	Longfield	119

NINTH—$900, cl., 4 up, 1 m., 70 ys.

Andy Johnson	118	xSmilestone	113
xBeulah G.	108	Harvey's Baby	116
Snowberry	113	Pennies Collect	111
Royal Rouge	118	xArab League	113
The Posse'	118	xSun Gem	106
Harrodsburg	118	xEarmarked	113

x—5 lbs. AAC.

Barton Births

BARTON — Mr. and Mrs. George McCormick Jr., of here announce the birth of a son. The maternal grandparents are Mr. and Mrs. Edward Pysell of here and the paternal grandparents are Mr. and Mrs. George McCormick Sr. of Lonaconing.

Mr. and Mrs. Richard Friend, Westernport, announce the birth of a daughter. Mrs. Friend is the daughter of Mr. and Mrs. Clifton Boal of here.

Yesterday's Results

FAIR GROUNDS

1—Goldenedge, K. Broussard 5, 3.80, 3; Ensign Miss, R. Ringquist 14.20, 8.60; Proud Boy, R. Borgemenke 3.40.

2—Arbol Grandee, O. Headley 8.40, 4.60, 3; Model Be, R. Nono 4.40, 3.20; f-Jet Clear, R. Rinquist 4.20.

f-field.

DAILY DOUBLE—Goldenedge and Arbol Grandee (1-7) paid $31.80.

3—Big Squeal, R. Vincitora 28, 8.80, 7.80; Dormello Boy, S. LeJeune 4.80, 3.60; Buddy Fischer, E. Coffman 6.60.

4—Roman Bill, S. LeJeune 103, 26.20, 9; Pavolero, K. Broussard 7.20, 4.20; Candie Lea, S. Mellon 4.80.

5—Ju-Bet, E. Van Hook 4.40, 3.40, 2.60; f-Baton Rouge Boy, C. LeBlanc 11.80, 5; Skipperette, C. Meaux 3.60.

f-field.

6—Roulette Rosie, O. Headley 5.60, 3.40, 2.80; Red Oil, W. M. Cook 4.20, 3.20; High Tone, R. Baldwin 3.80.

7—Quibay, J. Fieselman 9.20, 5.20, 3.60; Better Goods, R. Baldwin 15, 7; Natucket Babe, O. Headley 4.80.

8—Unsaid, R. Nono 5, 3, 2.40; Lea Star, H. Wajda 3, 2.60; a-Jet Charmer, R. Borgemenke 2.60.

a-Five Star Stable entry.

9—Retobado II, O. Headley 32.60, 13, 6.60; Big Circle, W. M. Cook 6.60, 4.20; Check, J. F. Young 5.60.

TOTAL HANDLE—$321,350.

ATTENDANCE—7,221.

HIALEAH

1—Gala Maze, R. Behrens 5.10, 2.70, 2.60; Vince, R. Ussery 3, 2.50; Cosmic Touch, E. Anyon 3.40.

2—Main Street, J. L. Rotz 8.10, 3.80, 2.80; Count Positive, H. Hinojosa 4.40, 3.30; One Hit, J. Yother 3.40.

DAILY DOUBLE—Gala Maze and Main Street (9-1) paid $20.60.

3—Seamstress, J. R. Layton 38.30, 15.70, 10.30; Marglegee, R. Ussery 17.20, 9.50; Cardiac Rythm, H. Woodhouse 12.80.

4—Eight Bars, H. Woodhouse 12.30, 6.30, 3.50; Pete's Tiger, R. Ussery 4.30, 2.90; Midnight Flower, S. Boulmetis 2.70.

5—Ring Around, W. Hartack 2.70, 2.30, 2.20; Hego'Smin, H. Hinojosa 2.80, 2.70; Sans Equal, R. York 4.90.

6—Gal-Age, R. Behrens $1.90, 19.80, 9.70; Title Page, C. Rogers 5.70, 4; Red Wingfield, J. Sellers 3.80.

7—Coup D'Etat, P. J. Bailey 5.80, 4.40, 2.30; Prim Flower, C. Boulmetis 6.80, 2.40; a-Prince's Gate, L. Gino 2.10.

a-Calumet Farm entry.

8—Julitta, H. Woodhouse 5.10, 3.10, 2.60; Fair Medeah, R. L. Gilbert 3.70, 2.80; Fanfy, J. Sellers 2.80.

9—Mystere, H. Hinojosa 11.80, 7.30, 4.60; Sunningdale, H. Allgaier 6, 4.10; Whitey's Boy, J. Sellers 4.20.

TOTAL HANDLE—$1,655,033.

ATTENDANCE—17,797.

SUNSHINE PARK

1—Hy Kitirick, R. Rincon 20, 6.60, 3.40; Late Glory, B. Fairholm 4, 2.60; Susie Emily, R. E. Landing 2.70.

2—Win Tip, T. Lipham 61.20, 24.80, 10.20; My Mistress, B. DeSpirito 10.40, 5.40; Butchie Boy, F. Saumell 4.40.

DAILY DOUBLE—Hy Kitirick and Win Tip (9-1) paid $563.70.

3—Long Blue, R. E. Landing 69, 16.70, 6.20; Flying Flare, T. Lipham 5.40, 3.90; Yardstick, B. DeSpirito 2.60.

4—Iretoile, M. Roffo 57.90, 20.50, 15.10; Sinus Rhythm, D. Kassen 10, 5.10; Picnic Ground, M. Dalgo 6.

5—Respondez Vous, P. Ernst 7.10, 4.50, 3.10; Best Medicine, B. Wall 6.10, 4.20; Max Pit, R. J. Gonzalez 5.20.

6—a-Glad News, R. E. Landing 5.60, 3.60, 3.10; Amaron, D. Gall 12.80, 7.10; Petikoke Pawpr, O. C. Diaz 4.10.

a-O'Daniel Sr & Jr entry.

7—So Small, R. E. Landing 11.70, 7, 3.70; Gage Park, O. C. Diaz 14.30, 6; South Star, B. Bennett 3.80.

8—Short Duchess, T. Lipham 5.60, 3.20, 3; Joe Night, M. Trombley 4.80, 3.10; Choicell, D. Gall 3.50.

9—Tiny Little, M. Duhon 10.60, 5.70, 3.20; Menodov, M. Trombley 12.80, 8.90; f-Census Taker, 5.20.

f-field.

TOTAL HANDLE—$193,697.

ATTENDANCE—2,874.

BOWIE

1—Dreamers Gold, F. Northcutt 8, 4.60, 3.60; Minnow Lane, J. Verrone 13.20, 7.20; Lancie Belle, O. Cutshaw 32.20.

2—Dove Call, A. Chambers 18, 9.40, 5; Slam Ray, M. Sorrentino 16.40, 7.80; Apple Dumpling, J. Verrone 2.80.

DAILY DOUBLE—Dreamers Gold and Dove Call (7-5) paid $117.20.

3—Constant Comment, L. Adams 12, 8.40, 5.40; Chanting Lady, A. DeSpirito 12, 6.60; Chasmar Belle, V. Espinosa 8.20.

4—Momus, A. Chambers 9.20, 5, 3.20; Mohegan, N. Shuk 5.80, 3.80; Brave New World, L. Adams 3.20.

5—Freedoms Peace, D. Sheppard 41.60, 10.60, 6.60; UFO, R. E. Corle 4.80, 4; Beau Fond, L. Adams 10.60.

6—Painted, F. Lovatt 70.60, 23.60, 12.80; Rebel Fire, F. Kratz 12, 7.40; Andrea Bound, A. Despirito 5.

7—Bold Scholar, C. Boland 4, 2.80, 2.60; Madok, V. Espinosa 5.80, 4.80; Amplitude, P. I. Grimm 4.80.

8—Sand Boy, A. Chambers 4.20, 3, 2.40; Exodo, M. Beneito 4.20, 3.20; Peel Parlor, R. E. Corle 3.60.

9—Behead, R. E. Corle 18.20, 8.80, 5.40; Team, F. Kratz 12.40, 5.40; Flying Diver, O. Cutshaw 3.

ATTENDANCE—7,736.

TOTAL HANDLE—$727,757.

Potomac Basin Needs Are Cited

WASHINGTON (AP)—Col. John Allen, Army district engineer, predicts that the demand for Potomac River Basin water will increase about five-fold in the next 50 years.

He said the increase in consumption will be caused by a population boom and a rise in per capita water use.

Col. Allen spoke at a meeting Thursday of the water supply and pollution abatement committee of the Washington Metropolitan Regional Conference.

Group Meets

Card captains are taking reservations for the Couples Card party of the Newcomers Club, it was announced at the meeting Thursday evening at Hafer House. The party will be Monday. Mrs. Robert Wilkins conducted the meeting and named a nominating committee composed of Mrs. Ernest Fawcett, Mrs. Arthur Maness, Mrs. Judson Collins, Mrs. Paul O'Hara, Mrs. James Carl and Mrs. Willard Green. They are to report in March.

John Hafer, Sr., addressed the group outlining the origin of furniture and funeral homes. Prizes were awarded to Mrs. Wayne Dalton, Mrs. Morton Newstadt, Mrs. John Bushby, Mrs. Wilkins, Mrs. Thomas Rentz, Mrs. Morris Howstaf and Mrs. Jack Fink. Concluding a tour of the furniture and gift section, refreshments were served in the apartment of Mr. and Mrs. John Hafer, Jr.

First Lady Has Cold

WASHINGTON (AP) — Mrs. John F. Kennedy was in bed Friday with a severe head cold, but she expects to go to the first family's weekend retreat in Middleburg, Va. "if she is up to it," the White House said.

Mrs. Kennedy went to bed Thursday afternoon to fight a cold she caught last weekend, when snow blanketed Middleburg.

Fire Destroys Sugar

KINGSTON, Jamaica (AP) — Fire destroyed 350 acres of sugar Thursday. Police suspect the fire was started by laborers angered because they were not paid double wages for working on Ash Wednesday.

Lincoln Downs Entries

FIRST POST 1 PES

FIRST—$2,000, cl., 4 up, 5 f.

Wyn Lea	109	Dar's Darlin	112
xPlay B'l W'n	109	Johnny Scamp	114
Space Ace	117	Leedstown	114
Tooey Spaatz	117	Alter Ego	117
Hello Pop	114	Nite Of S'pense	114
South'n Style	109	Susan's Rew'd	112

SECOND—$2,100, cl., 4 up, 5 f.

xxHi-Sag	107	Amony	109
Spigot	112	Lee's Act	109
Mitochondria	114	Romac	114
Reynbourne	114	Oldham County	114
Tarryara	114	Bruswork	114
xxHy Marshal	107		

THIRD—$2,000, maids., 3, 5 f.

Cedrela	115	b-Corny Man	120
a-Zifah	115	Circus Bull	120
Capt'n's Rose	115	Warwicks Pride	115
Duella	115	a-Pittsb'h Lady	115
Hat Band	115	The Cat	120
Adrilito	120	b-New P'mrose	115

a-Rowan entry
b-Chapman-Strean entry

FOURTH—$2,100, cl., 3, 7 f.

a-D'ph's Mate	109	Tetratown	114
Entente	109	a-Sad	112
Weygame	114	Trail Miss	109
Br'dina's Girl	109	Jeweled Collar	115

a-Cataldi-Meadowbrook farm entry

FIFTH—$2,000, cl., 4 up, 5 f.

Wineuw	109	Emboss	109
Endless Acres	114	Kaiserina	112
Concede	109	Savemenow	109
Pebble Ace	117	Olympia's Ace	114
xCh'k The Bet	104	Primer	114
Parson Smith	114	War Tax	114

SIXTH—$2,300, cl., 4 up, 7 f.

Ring On G'gia	110	Sun Of Susp'se	115
Ournav	117	Call Collect	113
Balclutha	115	Jane Jones	108
Sine Cera	117		

Hnd., 3 up, 5 f.

SEVENTH—$5,000, "The Inaugural Hnd., 3 up, 5 f.

a-Prince's Str't	106	Prince Bonanza	115
Pat O Pine	107	Marcy Miss	110
c-Little Limey	121	Harleigh	119
b-Qu'n's Tour	109	Hip Hip H'rah	106
a-W't W'd Lad	108	Testing Jet	109
c-War Br'elet	122	b-Dadswood	110
Leo's Baker	109		

a-Stover-Lewis & Irwin entry
b-Latimer-Densmore entry
c-Carter entry

EIGHTH—$2,000, cl., 4 up, 1 m.

xTop News	110	Rare Dance	115
Guided Tour	115	Texas Serenade	115
Licorice Stick	115	Laheim	115
Eagle Eye Jr.	115	Spark Maker	115
xKnife	110	Quatre Proof	115
Steg St'k 2nd	117	Royal Line	115

NINTH—$2,000, cl., 4 up, 1 m., 70 ys.

One Nighter	114	Pats Duke	114
Mid River	114	Greek Knight	114
Questienne	109	Jane's Memory	109
Pambo	120	Golden W'ding	112

x—5 lbs., xx—7 lbs. AAC.

Today's Selections

HIALEAH

By The Associated Press

1—Tulsa Lad, Con-Vic, Third Port
2—Outrigger, White Bait, Creswood Paul
3—Vagnifique, Fundamental, Red Scrapper
4—Reigning Queen, Pardner's Choice, Lending Hand
5—Best Brother, Croatan, Rigoletto 2nd
6—Bronze Jet, Wooden Nickel, Game Jac
7—Don Poggio, Yorky, Never Give In
8—Eurasia, Civic Guard, Noholme 2nd
9—Hubcap, Dance O'War, Anita F.

BEST BET—Best Brother

SUNSHINE PARK

By The Associated Press

1—Penell, Top Student, Lady Termite
2—Treaty Stone, Roman Praise, Sea Venture
3—Thou, Golden Melody, Ancient Pistol
4—Silver Robby, Star Sultan, Conduct Code
5—Sound Barrier, Jet Missile, Coast Home
6—Foley's Corner, Hydrobot, Tai Shan
7—Corner House, Sea Rose, A'radac
8—Wild Array, Moco, Willow Blaze
9—Harrodsburg, The Posse', Royal Rouge

BEST BET—Harrodsburg

BOWIE

By The Associated Press

1—Jesper, Smiler, Little Marcia
2—Favor Me-Me, Bremerton, Light Music
3—Cool Girl Cool, Swampscot, Free Mover
4—Saratoga Pete, Matrimony, Mr Bowie
5—Post Five, Gloucester Road, Southern Pomp
6—Ed's Scholar, Up All Night, Ski Bunny
7—Eager Beaver, Gun Case, Ich Bin
8—Hot Cargo, Mr. Egotist, Caney Fork
9—Irish Spark, Albia, Aquarian Age

BEST BET—Hot Cargo

LINCOLN

By The Associated Press

1—Space Ace, Johnny Scamp, Alter Ego
2—Reynbourne, Tarryara, Oldham County
3—Adrilito, Hat Band, Pittsburgh Lady
4—Tetratown, Jeweled Collar, Weygame
5—Olympia's Ace, Pebble Ace, Concede
6—Ournav, Sine Cera, Balclutha
7—War Bracelet, Little Limey, Harleigh
8—Texas Serenade, Top News, Quatre Proof
9—Golden Wedding, Pambo, Greek Knight

BEST BET—Ournav

FAIR GROUNDS

By The Associated Press

1—Dusty Admiral, Optiquest, Bobby Rit
2—Carlos, Magic Lady, Hip Work
3—Happy Emily, Miss Natco, Red Down
4—Kiser Ray, Buckaroo Brave, Kitty's Babe
5—The Orator, Lt Jaygee, Diamond Heir
6—Big Walt, Summer Rain, Leo's Ace
7—Double Hitch, Colonel Ovid O., King Of Kentucky
8—Galveston Guy, Spygreeny, El Humor
9—All Hands, Greek Star, Tenacious
10—Icee Ken, Noble Court, Chicmint

BEST BET—The Orator

Post 189 Auxiliary Plans Supper

BARTON — American Legion Auxiliary Post 189 met a recent evening with Mrs. Elsie Clark presiding.

Plans were made to hold a spaghetti supper March 4, beginning at 4 p. m., in the American Legion Home. Tickets will be available at the door.

Mrs. Clark asked members to meet February 22, at 7 p. m. to houseclean the kitchen. A report was given on a recent pie sale.

Joseph McKensie, chairman of the Barton Heart fund drive, met with the Auxiliary and asked the ladies to assist in the drive.

Fair Grounds Entries

POST 2:15 PES

FIRST—$1,700, cl., 4y. & up, 6 f.

Home Folks	117	Dusty Admiral	116
Mr D. W.	113	High Adventure	116
Mud Bug	109	Real Trouble	117
World Traveler	117	xBobby Rit	113
Optiquest	116	Captain Quick	110

SECOND—$1,800, cl., 3y., 6 f.

Hel

Oakland Couple Killed In Crash

Mr. and Mrs. Ralph E. Weber Die; Five West Virginians Are Injured

An Oakland couple was killed and five other persons were hospitalized yesterday evening in a two-car accident near the couple's home on U.S. Route 219 about two and a half miles south of the Garrett county seat.

Dead are Ralph E. Weber, 73, operator of a greenhouse and veteran weather observer in Maryland, and his wife, Mrs. Mary A. (Bond) Weber.

Mr. Weber was reported to have been killed instantly and was pronounced dead on arrival at Garrett County Memorial Hospital in Oakland. His wife died in the hospital, police said.

Five Admitted

Admitted to the hospital were:

Otis Cottrell, Hometown, Putnam County, W.Va., driver of the other car who sustained a fractured left leg, injured chest, possible internal injuries and lacerations of the body and head.

David Davidson, 52, of Buchannon, W.Va., passenger in the front seat, sustained a fractured right leg, possible internal injuries, contusions, lacerations and abrasions about his head and face.

McDonald Wolfe, 50, of Poca, Putnam County, W.Va., suffered severe lacerations of the face and head.

Richard B. Ingram, 16, of Poca, suffered possible internal injuries and severe lacerations of the head and face.

Lee Ingram, 63, also of Poca, had both legs fractured and suffered possible internal injuries and lacerations of the head and face.

Tfc. D. A. Tucker of the State Police said the accident occurred about 6 p.m. yesterday.

Drives Onto Highway

Mr. Weber was coming onto Route 219 from the private driveway and pulled into the path of the car being driven south on Route 219 by Mr. Cottrell.

The car driven by Mr. Cottrell hit the left side of Mr. Weber's car and continued across the highway and off the east side of the road where it came to a stop. Charges are pending, said Tfc. Tucker.

Five of the seven were taken to the hospital in ambulances of the Leighton Funeral Home in Oakland and the other two in a station wagon which was passing by.

Mr. Weber, a life-long resident of Garrett County, made daily weather observations for the U.S. Weather Bureau for over a half-century.

About two years ago he and 20 other citizen observers were honored by the weather bureau for

(Continued on Page 3)

HAROLD C. DOSTER

New Director To Speak Here

Harold C. Doster, new director of Ministerial Training and Church Relations for Bethany (W. Va.) College, will be the speaker at morning services at First Cristian Church, Bedford Street, Sunday. In the evening he will speak to the youth of the School of Missions on the Challenge of the Ministry.

Monday, Mr. Doster, will address the Cumberland Ministerial Association. His topic will be "The Problem and Need of Recruitment for the Ministry."

Mr. Doster received his BA degree at Bethany in 1953 and his BD degree from Yale in 1957. He came to his present position from a three-year pastorate of the Shade Valley Pastoral Unity.

During his student days at Bethany and Yale, he served two congregations as student pastor. At Yale, he was the practicum leader and field work supervisor for 17 students serving as associates in youth work in Connecticut and Massachusetts.

In his new position, Mr. Doster, will assume the church relationships involved in Bethany's association with the National and State conventions and other brotherhood agencies in addition to his campus duties.

Labor Union Tax Exemption Bill Enacted

SRC Maintenance Crew Bill Passes

Property owned by labor unions and used solely for the use of members will be exempted from Allegany County taxes under a bill adopted by the Senate yesterday.

It is House Bill 217, sponsored by the Allegany County Delegation.

It provides exemption from Allegany County taxes of property owned by any bona-fide union or unions which is used solely for the benefit of members. Any part of the property used for commercial purposes would be taxed.

The legislative intent of the bill, a delegation spokesman said, is to give labor unions the same tax advantages as are enjoyed by fraternal organizations.

Legislators estimated the amount of property to be taken off the tax books will be "negligible."

It does not exempt unions from payment of state or city taxes.

Another county legislator explained that under Home Rule legislation, the Senator and Delegation has no power to make tax exemptions in Cumberland or any municipality.

Another Delegation measure, House Bill 153, passed the House of Delegates yesterday.

It is designed to place State Roads Commission highway maintenance workers in the classified state employes system.

Dr. Snavely To Visit Co. High Schools

Will Meet Here On February 27

Dr. Fred A. Snavely, associate professor of chemistry at Franklin and Marshall College, Lancaster, Pa., will confer later this month with staff members of the Allegany County Board of Education, chemistry teachers and students of the high schools.

His visit to the county was arranged by William E. Kight, city, past president of the Western Maryland Branch of the American Cehmical Society, sponsors of his trip.

Jack A. Petry, supervisor of high schools, is coordinator for the professor's visit. He said that on Monday, February 27 at 10 a.m. Dr. Snavely will confer with him, Ralph R. Webster, superintendent of schools and Richard T. Rizer, assistant superintendent.

On Monday afternoon, Tuesday and Wednesday the associate professor, accompanied by Mr. Rizer and Mr. Petry, will visit the high schools, tour the laboratories and observe the students doing experimental work.

He will meet with the chemistry teachers on Tuesday, February 28, at 7:30 p.m. at the Board of Education, said Mr. Petry.

University Students Visit Celanese

Nearly 30 members of the University of Maryland student chapter of the American Institute of Chemical Engineers visited the Amcelle plant of the Celanese Fibers Corporation yesterday to learn something about one of the area's industries. Harry W. McCunn, left, supervisor of personnel administration at Amcelle, is shown explaining a scale model of propionic anhydride manufacturing unit which is used at the plant. Looking on, left to right, are James Beck of Westernport, a junior and the only Allegany countian in the group; James Hale of Pineville, W.Va., a senior; Dr. Albert Gomezplata, faculty adviser to the chapter, and Fred Brannock of Cambridge, president of the student chapter. The group from College Park arrived at 11 a.m., yesterday in a chartered bus. After lunch in the plant cafeteria, the student engineers were taken on a tour of the plant. The program concluded with a seminar on plant functions. Various chemical engineers at the plant served as guides.

Deer Situation Is Aired By Game Warden

Antlerless Season In Some States

Joseph A. Minke, regional game warden, said last night he is definitely opposed to possible legislation which would create an antlerless deer season in Maryland.

Such a season, he pointed out, has been in effect in other states which have a larger deer population.

In a prepared statement Mr. Minke said:

"Much has been written about those various states that have enacted antlerless deer seasons, this of course is an effort to convince the Maryland deer hunters we likewise should have an antlerless deer season.

"It is only natural that many of the big deer states found it necessary to reduce the deer population to insure proper carrying capacity.

"But before taking such action all these states conducted lengthy deer studies; no state can be certain it can solve its problems by following the same course of action.

"Every state has various conditions that must be studied carefully, many of these states spent several years making studies.

"For the past year and a half the Maryland Game and Inland Fish Commission has made an extensive check on the amount of deer damage done to farm crops and orchards but no concerted effort has yet been made to provide Maryland with a good deer management project.

"Therefore the sportsmen and farmers alike could hardly be expected to support any deer project if it is based entirely on research work conducted in states that have a large excess deer population, which Maryland doesn't have.

Amcelle Employes Receive $736,341 From Insurance

Employes of the Amcelle Plant of Celanese Fibers Company received $736,341.71 in group insurance benefits during 1960, according to the annual report issued this week by the Insurance Department.

The report revealed that 3,312 claims were paid, including 1,694 hospital claims for employes and their dependents who are covered under the company's insurance plan. Other benefits included accident and sickness weekly payments, surgical expense coverage, life, accidental death, and total and permanent disability payments.

Hudson Nix, industrial relations manager, stated that all of these claims were serviced promptly on a local basis by the Insurance Department, supervised by E. Earl Richardson.

The 1960 claims raised the total benefits to $7,608,551 paid to Amcelle employes since the inception of the group insurance plan in 1944. Coverage has been extended nine times since the plan was established, and the life insurance now in effect totals $16,804,500. This figure includes approximately $2,000,000 of life insurance maintained by Celanese on retired Amcelle employes.

Changes in recent years have included extension of hospital confinement and special charges, elimination of the waiting period for new and reinstated employes, and an increase in the surgical schedule from a maximum of $150 to $300.

Since July 1947 the entire insurance coverage has been maintained by Celanese without cost to employes.

Pullen To Attend Hearing Today At Frostburg

Dr. Thomas G. Pullen Jr., state superintendent of schools, and Jerome Frampton, president of the State Board of Education, are planning to attend the hearing called by the Allegany County delegation to the General Assembly at 2 p. m. today at Compton Hall on the campus of Frostburg State Teachers College.

The hearing has been called by the legislators to hear opponents of the plan to make Frostburg State Teachers College a Western Maryland center of the University of Maryland.

Dr. Pullen and Mr. Frampton have been outspoken opponents of the plan. The delegation heard those in favor of the proposition last Saturday.

L. E. TAGLIAFERRI

Joins Amcelle Plant Staff

The appointment of Louis E. Tagliaferri to the staff of the Amcelle plant of the Celanese Fibers Company has been announced by Hudson Nix, industrial relations manager.

Mr. Tagliaferri has been assigned to the textile manufacturing section as a supervisory trainee. He recently received his BA degree in Business Administration from the University of Maryland. A native of Cleveland, Ohio, he attended Ohio State University before enlisting in the Air Force for four years.

While serving in Japan and Korea as a translator, he completed two years of college at the Far East Extension Division of the University of Maryland. He also attended the Air Force Instructors School at Yale University. He is a member of the Society for the Advancement of Management.

Mr. Tagliaferri now resides with his wife, Judith, and their two young children at 36 Hawthorne Street.

Nurse Added To Health Staff

Miss Perina C. Grassi, 27 Memorial Avenue Extended, joined the Nursing staff of the Allegany County Health Department here this week.

She graduated from St. Mary's High School in 1943 and the Sacred Heart Hospital School of Nursing in 1946.

Miss Grassi completed a course in anesthesia at St. Francis Hospital, Pittsburgh, in 1947 and remained there as a nurse- anesthetist until 1957.

She continued studies at Potomac State College and then entered the School of Nursing at the University of Maryland, completing her studies in February.

Miss Grassi will receive a B. S. degree in Nursing in June.

Delegates Fail To Censure News Coverage

Subject Discussed At Secret Meeting

By LOUIS G. PANOS

ANNAPOLIS (AP)—In a rare post-adjournment secret meeting the House of Delegates debated Friday whether to formally censure news coverage of the current Maryland Legislature.

Most of the sometimes heated discussion, members later said, involved a Baltimore Sun editorial printed Thursday under the heading "Centennial Frivolity."

It needled the legislature for visiting Frederick on Wednesday as part of a Civil War Centennial observance.

But after kicking the subject around for 50 minutes, the delegates decided against a resolution of censure or any similar step, newsmen were told.

Any member who felt strongly enough to introduce such a resolution could do so, the censensus seemed to be, but there was little indication he would receive much support.

Reflects Tension

The session, in which the House met as a Committee of the Whole after adjourning its business meetings for the weekend, reflected much of the tension surrounding this 90-day legislature.

Members have grown increasingly sensitive to news reports and editorial criticism—especially the latter—on such topics as the Frederick trip, a proposal to double their $1,800 annual salaries and a bill to restrict a savings-and-loan insurance firm headed by three Baltimore County delegates.

Although many members freely talked to reporters about Friday's discussion of a possible censure move, the meeting itself was held in air-tight secrecy.

One delegate who momentarily left the chamber was steadfastly refused re-admission by a doorman. The frustrated member finally found a more sympathetic sentinel at another entrance and got back into the House shortly before the session broke up.

Gets Loan Bill

In another move involving the press, Sen. Alvin Jones, D-Balto 4th, introduced a bill to prohibit Baltimore City newspapers, radio and television stations from referring to a person's color in any crime report.

A violator would be subject to a fine of $100.

Jones is the only Negro in the Maryland Senate.

In its business session, the House passed and sent to the Senate a measure to authorize the Prince Georges County Commission to regulate home-improvement companies.

Introduced in the House was another bill to regulate savings and loan associations. Unlike a regulatory bill endorsed by Gov. Tawes, this would allow continued operation of firms which issue more than one kind of stock.

Sets Up Board

The new savings-loan bill also would set up a regulatory board for the industry, as would the Tawes-backed bill, but its power would not be so great. The measure was sponsored by Dels. Murray Abramson and Sol J. Friedman, both D-Balto 4th, and Robert P. Cannon, D-Wicomico.

New Senate legislation included a bill to set up the first lower criminal and traffic court in any county. It was proposed by Sen. Louis N. Phipps, D-Anne Arundel.

He would set up a three-member People's Court to take over from the trial magistrates now appointed by the governor.

Del. Buckel Says PTA Plan Would Up Taxes

Garrett County Delegate Elbert E. Buckel this week told Parent-Teacher Associations of that county that support of their recommendations would mean a substantial tax increase and place a greater burden on already overburdened taxpayers.

In a February 16 letter to the association he said:

"In reply to your recent request I would like to give you some figures which I hope you will bring before your membership.

"The average teacher and principal pay in Garrett County for the year ending June 1960 was $5,028. This exceeds the average pay in 13 other counties of Maryland.

"The average cost per pupil was $308.69 and exceeds that of 10 other counties.

"These figures do not include $14,508,763 appropriated for the teachers retirement system in 1960 and a $4,589,498 item for social security. This represents an additional cost to the state of over $800 per teacher.

"The above figures do not show the increase in salaries voted by the Legislature last year which I believe will raise the average salary in Garrett County about $200 per year.

"Compare these figures with those of the average employe of Garrett County covered by unemployment compensation which is $2,802. The average income for farmers for the county are not available but farm income for the State of Maryland has declined from $46.6 million in 1949 to $28.5 in 1959 while real estate taxes have risen from 10.1 per cent to 24.2 per cent of net income during the same period.

"To support your recommendations would mean a substantial tax increase, placing a greater burden on the already overburdened taxpayer."

Deaths

Davis, John H., 81, of near Oldtown.

Dawson, Mrs. James F., 91, of 234 Virginia Avenue.

Jackson, Mrs. Howard, 70, Jane Frazier Village.

Quinn, Mrs. R. J., 80, native of Frostburg.

Stevens, Mrs. Paul B., Baltimore.

Wagner, Alan A. Jr., infant, 407 South Cedar Street.

(Obituaries on Page 7)

Man And Woman Draw 90 Days

A local man and woman were sentenced to 90 days each in the County Jail following a hearing yesterday in Juvenille Court.

Sentenced were Mrs. Hazel Virginia Myers, 32, of 512½ Hill Street, and Carl Meade, 34, of 407 Fayette Street.

Magistrate Paul W. Barnett found Mrs. Myers guilty of neglecting her four minor children. Meade was found guilty of contributing to the delinquency of Mrs. Myers' children.

One of Mrs. Myers' children, an 11-year-old-girl, also was found guilty of being a delinquent minor. Magistrate Barnett will make a disposition in her case Tuesday.

The court also ordered the three other children placed in foster homes.

Local Youth Member Of College Band

Arnold E. Zaks, son of Mr. and Mrs. Charles Zaks, 611 North First Street, LaVale, is a member of the Concert Band of Mercersburg Academy, according to an announcement by Earle H. Grover, director of instrumental music. Membership in the band is attained after extensive tryouts.

Presidents Honored

Charles E. Shaw, left, first president of the Gephart School PTA, was honored this week by the PTA at a Founders Day program. With Mr. Shaw is Cletus Hartsock, present president of the PTA. The first PTA group was organized at Gephart School 35 years ago.

Coin Club Will Install Officers

Officers of the Western Maryland Coin Club will install its new officers at a meeting Tuesday at City Hall at 7:30 p.m. The club, sponsored by the City Recreation Department, has a total membership of 90 and is striving toward a goal of 125 members this year.

The new officers are Albert A. Helmick, president; Ralph G. Smith, vice president; Mrs. Theo Malone, secretary; Boye J. Bradfield, treasurer; John Dorn, program director, and Mrs. Jack Treiber, librarian.

Plans for the year and the club's observance of National Coin Week, April 23-30 were discussed at a meeting of the new officers. George Waingold, club auctioneer, was named chairman for Coin Week. The theme of the observance is "Coins and Currency of Yesteryears."

Scout Board Sets Meeting

The executive board of Potomac Council, Boy Scouts will be held Thursday at 7:30 p. m. at council headquarters at 417 North Mechanic Street, according to Clarence Lippel, president

Mr. Lippel also announced two committees were appointed at the last meeting. They are the appreciation dinner committee and the Silver Beaver Award committee.

Members of the dinner committee include J. Carson Dowell, chairman, Maurice Brookhart, Ivan Hall,, Roy W. Eves, Okey Michael, Fred H. Anderson and Lester Shaffer. Serving on the award committee are M. G. Thompson, chairman, Julian G. Patrick and Duard H. Little.

National Guard Co. C To Honor Soldier Of Year

The annual dance and presentation of awards will be held by Company C of the First Medium Tank Battalion, 115th Armor of Maryland National Guard, Wednesday, March 1 at the Armory on Brown Avenue, according to First Lt. Norman D. Messman, commanding officer.

The outstanding soldier of the year within the company will be presented the George R. Drew Memorial Trophy by Mrs. George R. Drew. Awards for achievement will also be made to other members of the unit.

Following the awards presentations, a dance will be held from 9 until 1 a. m. with music by Trimble's Orchestra. A buffet lunch will be served.

CWV To Attend Mass

Members of Victor Tambolleo Post 1712, Catholic War Veterans, will attend mass together at SS. Peter & Paul Catholic Church tomorrow at 8:15 a.m.

Births

Memorial Hospital

Mr. and Mrs. William Walsh, 529 Cumberland Street, a daughter last night.

Mr. and Mrs. Marvin E. Broadwater, RFD 1, city, a daughter yesterday.

Mr. and Mrs. Edward George, Jane Frazier Village, a daughter last night.

Mr. and Mrs. Frank Sims, 316 Mt. View Drive, a daughter last night.

Baltimore Man Hurt In Crash

A 26-year-old Baltimore man was admitted to Memorial Hospital yesterday afternoon after being injured in an auto accident five miles from Romney, W.Va.

Admitted to the hospital was Leroy J. Fischer, of 408 Grove Thorn Road, Baltimore. He sustained lacerations of the face, possible fractured jaw and possible back injury. The hospital listed his condition as "satisfactory."

State Police at Romney investigated the accident but details of the crash were not available last night.

Former Local Woman Dies Of Gun Wounds

Mrs. Catherine Lee (Zembower) Hunt, 37-year-old former resident of Cumberland, died yesterday in Suburban Hospital, Bethesda, of gunshot wounds inflicted by her estranged husband Thursday night.

The husband, Henry J. Hunt 4th, 52, then turned the weapon on himself and died almost instantly of a head wound.

The shooting took place in the 500-block of Beall Avenue, Rockville, and Montgomery County authorities said they were unable to learn the motive for what they termed the murder and suicide.

A daughter of Mrs. Alma Geiger, Corriganville, Mrs. Hunt graduated in 1940 from Allegany High School and also was a graduate of Memorial Hospital School of Nursing. She served with the Veterans Administration as a nurse during and following World War II.

According to Montgomery County authorities, Mr. and Mrs. Hunt were estranged and maintained separate living quarters. She lived on Calvert Road, Rockville, while he resided on Horners Lane where he operated a dog kennel.

Police said Hunt apparently waited for his wife to leave a home on Beall Avenue where Mrs. Hunt had gone to take care of a heart patient. He shot her several times with a .38 calibre pistol and after she fell to the ground turned the weapon on himself.

Col. Millholland Assigned To Help Plan World War II Invasion Of Europe

Editor's Note — This is the third of a series of stories covering the military career of Col. Randolph Millholland and activities of the 29th Division.

By F. ALLAN WEATHERHOLT
News Staff Writer

From National Guard private to commander of his company, to commander of his battalion, only to be selected to train and organize one of the first American Ranger battalions, seems like enough military career for one man.

But Col. Randolph Millholland, whose lifetime has been dedicated to soldiering, this was only a beginniing.

After his Rangers had been disbanded and men reassigned to their outfits in division, Millholland was assigned to First Army Headquarters and attached to the British Air Force.

It was not his knowledge of the Air Force that brought him this assignment, although he is an accomplished glider pilot, but it was partly, he believes, his natural success in dealing with the British at Commando depots and elsewhere, plus his knowledge of ground-fighting.

He was assigned to the Royal Air Force to study British methods of air-ground operations. He and a corps of 16 other men prepared and had published a manual for United States troops in Europe. Then he went to the American Air Force as an air-ground liaison officer working with ground support aircraft.

Enormous Responsibility

He soon discovered all this had been designed to prepare him for the enormous task of being in direct control of fighter groups on D-Day. The record shows that his knowledge of this phase of operation brought great results and coordinated the activities of the air and ground forces, holding down losses and casualities, and contributing to the success of the invasion.

But he wasn't entirely content. Millholland wanted to get back in command of his men and be with his troops.

During the hectic days immediately after the assault on Omaha Beach, the 29th Division suffered severe losses, but determinedly gained ground.

Col. Millholland recalls that Mapor Tom Howie, the man who trained the First Battalion of Rangers while Millholland trained the Second Battalion, died a hero's death. Commanding the Third Battalion of the 115th Infantry, Major Howie's troops had bulldogged their way off the beach and into the village of La Madelaine. They had used bayonets and hand grenades to cut through the German lines. At the village the battalion encountered Col. Sidney V. Bingham's Second Battalion, which had been battering the Germans at a crucial point when the enemy had surrounded the 29th.

Major Howie, known in World War II history as "the Major of St. Lo," told his men, "I'll see you in St. Lo," and the battalion pressed onward. A few minutes later, Major Howie was killed.

(Continued on Page 3)

OTHER LOCAL NEWS ON PAGE 3

Oakland Couple Killed In Crash

Mr. and Mrs. Ralph E. Weber Die; Five West Virginians Are Injured

An Oakland couple was killed and five other persons were hospitalized yesterday evening in a two-car accident near the couple's home on U.S. Route 219 about two and a half miles south of the Garrett county seat.

Dead are Ralph E. Weber, 73, operator of a greenhouse and veteran weather observer in Maryland, and his wife, Mrs. Mary A. (Bond) Weber.

Mr. Weber was reported to have been killed instantly and was pronounced dead on arrival at Garrett County Memorial Hospital in Oakland. His wife died in the hospital, police said.

Five Admitted

Admitted to the hospital were:

Otis Cottrell, Hometown, Putnam County, W.Va., driver of the other car who sustained a fractured left leg, injured chest, possible internal injuries and lacerations of the body and head.

David Davidson, 52, of Buchannon, W.Va., passenger in the front seat, sustained a fractured right leg, possible internal injuries, contusions, lacerations and abrasions about his head and face.

McDonald Wolfe, 50, of Poca, Putnam County, W.Va., suffered severe lacerations of the face and head.

Richard B. Ingram, 16, of Poca, suffered possible internal injuries and severe lacerations of the head and face.

Lee Ingram, 63, also of Poca, had both legs fractured and suffered possible internal injuries and lacerations of the head and face.

Tfc. D. A. Tucker of the State Police said the accident occurred about 6 p.m. yesterday.

Drives Onto Highway

Mr. Weber was coming onto Route 219 from the private driveway and pulled into the path of the car being driven south on Route 219 by Mr. Cottrell.

The car driven by Mr. Cottrell hit the left side of Mr. Weber's car and continued across the highway and off the east side of the road where it came to a stop. Charges are pending, said Tfc. Tucker.

Five of the seven were taken to the hospital in ambulances of the Leighton Funeral Home in Oakland and the other two in a station wagon which was passing by.

Mr. Weber, a life-long resident of Garrett County, made daily weather observations for the U.S. Weather Bureau for over a half-century.

About two years ago he and 20 other citizen observers were honored by the weather bureau for

(Continued on Page 3)

HAROLD C. DOSTER

New Director To Speak Here

Harold C. Doster, new director of Ministerial Training and Church Relations for Bethany (W. Va.) College, will be the speaker at morning services at First Cristian Church, Bedford Street, Sunday. In the evening he will speak to the youth of the School of Missions on the Challenge of the Ministry.

Monday, Mr. Doster, will address the Cumberland Ministerial Association. His topic will be "The Problem and Need of Recruitment for the Ministry."

Mr. Doster received his BA degree at Bethany in 1953 and his BD degree from Yale in 1957. He came to his present position from a three-year pastorate of the Shade Valley Pastoral Unity.

During his student days at Bethany and Yale, he served two congregations as student pastor. At Yale, he was the practicum leader and field work supervisor for 17 students serving as associates in youth work in Connecticut and Massachusetts.

In his new position, Mr. Doster, will assume the church relationships involved in Bethany's association with the National and State conventions and other brotherhood agencies in addition to his campus duties.

Del. Buckel Says PTA Plan Would Up Taxes

Garrett County Delegate Elbert E. Buckel this week told Parent-Teacher Associations of that county that support of their recommendations would mean a substantial tax increase and place a greater burden on already overburdened taxpayers.

In a February 16 letter to the association he said:

"In reply to your recent request I would like to give you some figures which I hope you will bring before your membership.

"The average teacher and principal pay in Garrett County for the year ending June 1960 was $5,028. This exceeds the average pay in 13 other counties of Maryland.

"The average cost per pupil was $308.69 and exceeds that of 10 other counties.

"These figures do not include $14,508,763 appropriated for the teachers retirement system in 1960 and a $4,589,498 item for social security. This represents an additional cost to the state of over $800 per teacher.

"The above figures do not show the increase in salaries voted by the Legislature last year which I believe will raise the average salary in Garrett County about $200 per year.

"Compare these figures with those of the average employe of Garrett County covered by unemployment compensation which is $2,802. The average income for farmers for the county are not available but farm income for the State of Maryland has declined from $46.6 million in 1949 to $28.5 in 1959 while real estate taxes have risen from 10.1 per cent to 24.2 per cent of net income during the same period.

"To support your recommendations would mean a substantial tax increase, placing a greater burden on the already overburdened taxpayer."

Deaths

Davis, John H., 81, of near Oldtown.

Dawson, Mrs. James F., 91, of 234 Virginia Avenue.

Jackson, Mrs. Howard, 70, Jane Frazier Village.

Quinn, Mrs. R. J., 80, native of Frostburg.

Stevens, Mrs. Paul B., Baltimore.

Wagner, Alan A. Jr., infant, 407 South Cedar Street.

(Obituaries on Page 7)

Man And Woman Draw 90 Days

A local man and woman were sentenced to 90 days each in the County Jail following a hearing yesterday in Juvenille Court.

Sentenced were Mrs. Hazel Virginia Myers, 32, of 512½ Hill Street, and Carl Meade, 34, of 407 Fayette Street.

Magistrate Paul W. Barnett found Mrs. Myers guilty of neglecting her four minor children. Meade was found guilty of contributing to the delinquency of Mrs. Myers' children.

One of Mrs. Myers' children, an 11-year-old-girl, also was found guilty of being a delinquent minor. Magistrate Barnett will make a disposition in her case Tuesday.

The court also ordered the three other children placed in foster homes.

Labor Union Tax Exemption Bill Enacted

SRC Maintenance Crew Bill Passes

Property owned by labor unions and used solely for the use of members will be exempted from Allegany County taxes under a bill adopted by the Senate yesterday.

It is House Bill 217, sponsored by the Allegany County Delegation.

It provides exemption from Allegany County taxes of property owned by any bona-fide union or unions which is used solely for the benefit of members. Any part of the property used for commercial purposes would be taxed.

The legislative intent of the bill, a delegation spokesman said, is to give labor unions the same tax advantages as are enjoyed by fraternal organizations.

Legislators estimated the amount of property to be taken off the tax books will be "negligible."

It does not exempt unions from payment of state or city taxes.

Another county legislator explained that under Home Rule legislation, the Senator and Delegation has no power to make tax exemptions in Cumberland or any municipality.

Another Delegation measure, House Bill 153, passed the House of Delegates yesterday.

It is designed to place State Roads Commission highway maintenance workers in the classified state employes system.

Dr. Snavely To Visit Co. High Schools

Will Meet Here On February 27

Dr. Fred A. Snavely, associate professor of chemistry at Franklin and Marshall College, Lancaster, Pa., will confer later this month with staff members of the Allegany County Board of Education, chemistry teachers and students of the high schools.

His visit to the county was arranged by William E. Kight, city, past president of the Western Maryland Branch of the American Cehmical Society, sponsors of his trip.

Jack A. Petry, supervisor of high schools, is coordinator for the professor's visit. He said that on Monday, February 27 at 10 a.m. Dr. Snavely will confer with him, Ralph R. Webster, superintendent of schools and Richard T. Rizer, assistant superintendent.

On Monday afternoon, Tuesday and Wednesday the associate professor, accompanied by Mr. Rizer and Mr. Petry, will visit the high schools, tour the laboratories and observe the students doing experimental work.

He will meet with the chemistry teachers on Tuesday, February 28, at 7:30 p.m. at the Board of Education, said Mr. Petry.

Local Youth Member Of College Band

Arnold E. Zaks, son of Mr. and Mrs. Charles Zaks, 611 North First Street, LaVale, is a member of the Concert Band of Mercersburg Academy, according to an announcement by Earle H. Grover, director of instrumental music. Membership in the band is attained after extensive tryouts.

Presidents Honored

Charles E. Shaw, left, first president of the Gephart School PTA, was honored this week by the PTA at a Founders Day program. With Mr. Shaw is Cletus Hartsock, present president of the PTA. The first PTA group was organized at Gephart School 35 years ago.

University Students Visit Celanese

Nearly 30 members of the University of Maryland student chapter of the American Institute of Chemical Engineers visited the Amcelle plant of the Celanese Fibers Corporation yesterday to learn something about one of the area's industries. Harry W. McCunn, left, supervisor of personnel administration at Amcelle, is shown explaining a scale model of propionic anhydride manufacturing unit which is used at the plant. Looking on, left to right, are James Beck of Westernport, a junior and the only Allegany countian in the group; James Hale of Pineville, W.Va., a senior; Dr. Albert Gomezplata, faculty adviser to the chapter, and Fred Brannock of Cambridge, president of the student chapter. The group from College Park arrived at 11 a.m., yesterday in a chartered bus. After lunch in the plant cafeteria, the student engineers were taken on a tour of the plant. The program concluded with a seminar on plant functions. Various chemical engineers at the plant served as guides.

Deer Situation Is Aired By Game Warden

Antlerless Season In Some States

Joseph A. Minke, regional game warden, said last night he is definitely opposed to possible legislation which would create an antlerless deer season in Maryland.

Such a season, he pointed out, has been in effect in other states which have a larger deer population.

In a prepared statement Mr. Minke said:

"Much has been written about those various states that have enacted antlerless deer seasons, this of course is an effort to convince the Maryland deer hunters we likewise should have an antlerless deer season.

"It is only natural that many of the big deer states found it necessary to reduce the deer population to insure proper carrying capacity.

"But before taking such action all these states conducted lengthy deer studies; no state can be certain it can solve its problems by following the same course of action.

"Every state has various conditions that must be studied carefully, many of these states spent several years making studies.

"For the past year and a half the Maryland Game and Inland Fish Commission has made an extensive check on the amount of deer damage done to farm crops and orchards but no concerted effort has yet been made to provide Maryland with a good deer management project.

"Therefore the sportsmen and farmers alike could hardly be expected to support any deer project if it is based entirely on research work conducted in states that have a large excess deer population, which Maryland doesn't have.

Coin Club Will Install Officers

Officers of the Western Maryland Coin Club will install its new officers at a meeting Tuesday at City Hall at 7:30 p.m. The club, sponsored by the City Recreation Department, has a total membership of 90 and is striving toward a goal of 125 members this year.

The new officers are Albert A. Helmick, president; Ralph G. Smith, vice president; Mrs. Theo Malone, secretary; Boye J. Bradfield, treasurer; John Dorn, program director, and Mrs. Jack Treiber, librarian.

Plans for the year and the club's observance of National Coin Week, April 23-30 were discussed at a meeting of the new officers. George Waingold, club auctioneer, was named chairman for Coin Week. The theme of the observance is "Coins and Currency of Yesteryears."

Scout Board Sets Meeting

The executive board of Potomac Council, Boy Scouts will be held Thursday at 7:30 p. m. at council headquarters at 417 North Mechanic Street, according to Clarence Lippel, president

Mr. Lippel also announced two committees were appointed at the last meeting. They are the appreciation dinner committee and the Silver Beaver Award committee.

Members of the dinner committee include J. Carson Dowell, chairman, Maurice Brookhart, Ivan Hall,, Roy W. Eves, Okey Michael, Fred H. Anderson and Lester Shaffer. Serving on the award committee are M. G. Thompson, chairman, Julian G. Patrick and Duard H. Little.

Amcelle Employes Receive $736,341 From Insurance

Employes of the Amcelle Plant of Celanese Fibers Company received $736,341.71 in group insurance benefits during 1960, according to the annual report issued this week by the Insurance Department.

The report revealed that 3,312 claims were paid, including 1,694 hospital claims for employes and their dependents who are covered under the company's insurance plan. Other benefits included accident and sickness weekly payments, surgical expense coverage, life, accidental death, and total and permanent disability payments.

Hudson Nix, industrial relations manager, stated that all of these claims were serviced promptly on a local basis by the Insurance Department, supervised by E. Earl Richardson.

The 1960 claims raised the total benefits to $7,608,551 paid to Amcelle employes since the inception of the group insurance plan in 1944. Coverage has been extended nine times since the plan was established, and the life insurance now in effect totals $16,804,500. This figure includes approximately $2,000,000 of life insurance maintained by Celanese on retired Amcelle employes.

Changes in recent years have included extension of hospital confinement and special charges, elimination of the waiting period for new and reinstated employes, and an increase in the surgical schedule from a maximum of $150 to $300.

Since July 1947 the entire insurance coverage has been maintained by Celanese without cost to employes.

National Guard Co. C To Honor Soldier Of Year

The annual dance and presentation of awards will be held by Company C of the First Medium Tank Battalion, 115th Armor of Maryland National Guard, Wednesday, March 1 at the Armory on Brown Avenue, according to First Lt. Norman D. Messman, commanding officer.

The outstanding soldier of the year within the company will be presented the George R. Drew Memorial Trophy by Mrs. George R. Drew. Awards for achievement will also be made to other members of the unit.

Following the awards presentations, a dance will be held from 9 until 1 a. m. with music by Trimble's Orchestra. A buffet lunch will be served.

CWV To Attend Mass

Members of Victor Tambolleo Post 1712, Catholic War Veterans, will attend mass together at SS. Peter & Paul Catholic Church tomorrow at 8:15 a.m.

Pullen To Attend Hearing Today At Frostburg

Dr. Thomas G. Pullen Jr., state superintendent of schools, and Jerome Frampton, president of the State Board of Education, are planning to attend the hearing called by the Allegany County delegation to the General Assembly at 2 p. m. today at Compton Hall on the campus of Frostburg State Teachers College.

The hearing has been called by the legislators to hear opponents of the plan to make Frostburg State Teachers College a Western Maryland center of the University of Maryland.

Dr. Pullen and Mr. Frampton have been outspoken opponents of the plan. The delegation heard those in favor of the proposition last Saturday.

Nurse Added To Health Staff

Miss Perina C. Grassi, 27 Memorial Avenue Extended, joined the Nursing staff of the Allegany County Health Department here this week.

She graduated from St. Mary's High School in 1943 and the Sacred Heart Hospital School of Nursing in 1946.

Miss Grassi completed a course in anesthesia at St. Francis Hospital, Pittsburgh, in 1947 and remained there as a nurse-anesthetist until 1957.

She continued studies at Potomac State College and then entered the School of Nursing at the University of Maryland, completing her studies in February.

Miss Grassi will receive a B. S. degree in Nursing in June.

Births

Memorial Hospital

Mr. and Mrs. William Walsh, 529 Cumberland Street, a daughter last night.

Mr. and Mrs. Marvin E. Broadwater, RFD 1, city, a daughter yesterday.

Mr. and Mrs. Edward George, Jane Frazier Village, a daughter last night.

Mr. and Mrs. Frank Sims, 316 Mt. View Drive, a daughter last night.

L. E. TAGLIAFERRI

Joins Amcelle Plant Staff

The appointment of Louis E. Tagliaferri to the staff of the Amcelle plant of the Celanese Fibers Company has been announced by Hudson Nix, industrial relations manager.

Mr. Tagliaferri has been assigned to the textile manufacturing section as a supervisory trainee. He recently received his BA degree in Business Administration from the University of Maryland. A native of Cleveland, Ohio, he attended Ohio State University before enlisting in the Air Force for four years.

While serving in Japan and Korea as a translator, he completed two years of college at the Far East Extension Division of the University of Maryland. He also attended the Air Force Instructors School at Yale University. He is a member of the Society for the Advancement of Management.

Mr. Tagliaferri now resides with his wife, Judith, and their two young children at 36 Hawthorne Street.

Baltimore Man Hurt In Crash

A 26-year-old Baltimore man was admitted to Memorial Hospital yesterday afternoon after being injured in an auto accident five miles from Romney, W.Va.

Admitted to the hospital was Leroy J. Fischer, of 408 Grove Thorn Road, Baltimore. He sustained lacerations of the face, possible fractured jaw and possible back injury. The hospital listed his condition as "satisfactory."

State Police at Romney investigated the accident but details of the crash were not available last night.

Col. Millholland Assigned To Help Plan World War II Invasion Of Europe

Editor's Note — This is the third of a series of stories covering the military career of Col. Randolph Millholland and activities of the 29th Division.

By F. ALLAN WEATHERHOLT
News Staff Writer

From National Guard private to commander of his company, to commander of his battalion, only to be selected to train and organize one of the first American Ranger battalions, seems like enough military career for one man.

But Col. Randolph Millholland, whose lifetime has been dedicated to soldiering, this was only a beginning.

After his Rangers had been disbanded and men reassigned to their outfits in division, Millholland was assigned to First Army Headquarters and attached to the British Air Force.

It was not his knowledge of the Air Force that brought him this assignment, although he is an accomplished glider pilot, but it was partly, he believes, his natural success in dealing with the British at Commando depots and elsewhere, plus his knowledge of ground-fighting.

He was assigned to the Royal Air Force to study British methods of air-ground operations. He and a corps of 16 other men prepared and had published a manual for United States troops in Europe. Then he went to the American Air Force as an air-ground liaison officer working with ground support aircraft.

Enormous Responsibility

He soon discovered all this had been designed to prepare him for the enormous task of being in direct control of fighter groups on D-Day. The record shows that his knowledge of this phase of operation brought great results and coordinated the activities of the air and ground forces, holding down losses and casualities, and contributing to the success of the invasion.

But he wasn't entirely content. Millholland wanted to get back in command of his men and be with his troops.

During the hectic days immediately after the assault on Omaha Beach, the 29th Division suffered severe losses, but determinedly gained ground.

Col. Millholland recalls that Mapor Tom Howie, the man who trained the First Battalion of Rangers while Millholland trained the Second Battalion, died a hero's death. Commanding the Third Battalion of the 115th Infantry, Major Howie's troops had bulldogged their way off the beach and into the village of La Madelaine. They had used bayonets and hand grenades to cut through the German lines. At the village the battalion encountered Col. Sidney V. Bingham's Second Battalion, which had been battering the Germans at a crucial point when the enemy had surrounded the 29th.

Major Howie, known in World War II history as "the Major of St. Lo," told his men, "I'll see you in St. Lo," and the battalion pressed onward. A few minutes later, Major Howie was killed.

(Continued on Page 3)

Delegates Fail To Censure News Coverage

Subject Discussed At Secret Meeting

By LOUIS G. PANOS

ANNAPOLIS (AP)—In a rare post-adjournment secret meeting the House of Delegates debated Friday whether to formally censure news coverage of the current Maryland Legislature.

Most of the sometimes heated discussion, members later said, involved a Baltimore Sun editorial printed Thursday under the heading "Centennial Frivolity."

It needled the legislature for visiting Frederick on Wednesday as part of a Civil War Centennial observance.

But after kicking the subject around for 50 minutes, the delegates decided against a resolution of censure or any similar step, newsmen were told.

Any member who felt strongly enough to introduce such a resolution could do so, the censensus seemed to be, but there was little indication he would receive much support.

Reflects Tension

The session, in which the House met as a Committee of the Whole after adjourning its business meetings for the weekend, reflected much of the tension surrounding this 90-day legislature.

Members have grown increasingly sensitive to news reports and editorial criticism—especially the latter—on such topics as the Frederick trip, a proposal to double their $1,800 annual salaries and a bill to restrict a savings-and-loan insurance firm headed by three Baltimore County delegates.

Although many members freely talked to reporters about Friday's discussion of a possible censure move, the meeting itself was held in air-tight secrecy.

One delegate who momentarily left the chamber was steadfastly refused re-admission by a doorman. The frustrated member finally found a more sympathetic sentinel at another entrance and got back into the House shortly before the session broke up.

Gets Loan Bill

In another move involving the press, Sen. Alvin Jones, D-Balto 4th, introduced a bill to prohibit Baltimore City newspapers, radio and television stations from referring to a person's color in any crime report.

A violator would be subject to a fine of $100.

Jones is the only Negro in the Maryland Senate.

In its business session, the House passed and sent to the Senate a measure to authorize the Prince Georges County Commission to regulate home-improvement companies.

Introduced in the House was another bill to regulate savings and loan associations. Unlike a regulatory bill endorsed by Gov. Tawes, this would allow continued operation of firms which issue more than one kind of stock.

Sets Up Board

The new savings-loan bill also would set up a regulatory board for the industry, as would the Tawes-backed bill, but its power would not be so great. The measure was sponsored by Dels. Murray Abramson and Sol J. Friedman, both D-Balto 4th, and Robert P. Cannon, D-Wicomico.

New Senate legislation included a bill to set up the first lower criminal and traffic court in any county. It was proposed by Sen. Louis N. Phipps, D-Anne Arundel.

He would set up a three-member People's Court to take over from the trial magistrates now appointed by the governor.

Former Local Woman Dies Of Gun Wounds

Mrs. Catherine Lee (Zembower) Hunt, 37-year-old former resident of Cumberland, died yesterday in Suburban Hospital, Bethesda, of gunshot wounds inflicted by her estranged husband Thursday night.

The husband, Henry J. Hunt 4th, 52, then turned the weapon on himself and died almost instantly of a head wound.

The shooting took place in the 500-block of Beall Avenue, Rockville, and Montgomery County authorities said they were unable to learn the motive for what they termed the murder and suicide.

A daughter of Mrs. Alma Geiger, Corriganville, Mrs. Hunt graduated in 1940 from Allegany High School and also was a graduate of Memorial Hospital School of Nursing. She served with the Veterans Administration as a nurse during and following World War II.

According to Montgomery County authorities, Mr. and Mrs. Hunt were estranged and maintained separate living quarters. She lived on Calvert Road, Rockville, while he resided on Horners Lane where he operated a dog kennel.

Police said Hunt apparently waited for his wife to leave a home on Beall Avenue where Mrs. Hunt had gone to take care of a heart patient. He shot her several times with a .38 calibre pistol and after she fell to the ground turned the weapon on himself.

OTHER LOCAL NEWS ON PAGE 3

Child Star Problems Viewed

By CHARLES J. LEAVY

While talking with Jackie Cooper, star and co-producer of the "Hennesey" series, the impression kept coming back again and again that we were interviewing not the grown-up successful stage, screen and television star, but the little Jackie who we enjoyed so much back in the 30's.

Jackie Cooper in 30s

"Most people probably are not aware that I started making silent pictures when I was three years in 1925. Actually, they were only small parts in the Lloyd Hamilton comedies. It was after that that I became a member of Hal Roach's 'Our Gang' comedy troupe," Jackie reminded us.

Jackie was only eight years old when he starred in the Academy Award winning film "Skippy."

"I was mentioned for an individual Oscar but I lost it to Lionel Barrymore. However, it made little impression on me at the time," Jackie smiled, "for I fell fast asleep in Marie Dressler's arms during the lengthy ceremony."

It has often been said that all men are just "big little boys." If grown-up Jackie were the criterion for this statement, the premise would most certainly be proved. That cherubic face of "Our Gang Comedies" though older and thinner now is still possessed of that disarming smile which endeared him to so many.

No one should be better qualified to give advice on the advisability of parents urging their children to strive for an acting career.

Jackie Cooper offers this advice to all parents with thoughts of pushing their child into an acting career: "Don't do it. Don't force your child to become an actor."

Cooper is firmly convinced that a child's place is at home, at school, or in the playground . . . any place but in front of the movie or television cameras.

"Parents of a child actor must be prepared to devote 100 per cent of their time to the child. They must guarantee that he will develop and maintain a normal set of values. They must grow as the child grows. They must provide the education that will enable their child to keep pace in an adult world.

"It's a tremendous load for parents. Few fathers or mothers are willing to devote themselves entirely to managing the career of their child, as my mother did.

"Child actors certainly can grow up to be nice normal people, but they must be prepared to face the day when they are no longer needed or wanted, the day their voice is unsuitable, their looks changed, their face no different from hundreds of other young faces. That day arrives for all child actors.

"First," he says, "acting must be recognized for what it is — a complicated, involved business. Agents, managers, publicists and lawyers must be hired. Special skills must be learned to meet the demands of the craft.

"Most important of all is the need to gain experience. As I climbed the theatrical ladder from the Lloyd Hamilton comedies to 'Skippy' and beyond, I was exposed to every type of acting. Today that's impossible. I would think that the life of a child actor is even more difficult today than it was when I was young.

"Where does all this leave the youngster who imitates everything he sees on television, the youngster other people say should go into show business? Quite simple. It leaves him in the home, at school or in the playground — where he belongs."

PARAMOUNT
TV-RADIO
Sales — Service

101 Virginia Ave.
PA 2-2230

ALL NEW
*23"
ZENITH
Hauger's Jewelry
16 N. Centre St. PA 4-5665

QUALIFIED — RELIABLE
R SERVICE

Medical Arts
29 South Centre Street
Phone PA 4-3730
WE DELIVER

SATURDAY

7:00 (4-6) Today on the Farm
7:10 (10) Morning Meditations
7:15 (9) Classroom 9
7:30 (4) Modern Farmer—Color
7:55 (10) Thought for the Day
8:00 (4) Stagecoach Theatre
(9) Classroom 9
(10) University of the Air
8:35 (5) Today In Your Life
8:40 (5) Newsbeat
8:45 (5) Gray Hairs Wanted
(9) Willie Wonderful
9:00 (4) Bozo Show—Color
(9) Ranger Hal
(10) Eye On Agriculture
9:15 (7) Light Time
9:25 (6) News Summary
9:30 (3) Art With Judy
(5) Six Gun Playhouse
(6) Cartoon Capers
(7) Charlie Chan
(10) Young World
9:45 (6) Through The Porthole
10:00 (3-9-10) Captain Kangaroo
(4-6) Shari Lewis—Color
(7) Passport to Danger
10:30 (4-6) King Leonardo—Color
(5) Suburbia
(7) Glencannon
11:00 (3-7) Life and Teachings of Jesus
(4-6) Fury
(5) Big Adventure
(9-10) Allakazam
11:30 (4-6) The Lone Ranger
(9-10) Roy Rogers Show
12:00 (3-4-6) True Story
(7) Soupy Sales
(9) Sky King
(10) Felix The Cat
12:30 (3-4-6) Detective Diary
(5) The Big Picture
(7-10) Pip the Piper
(9) Mighty Mouse Playhouse
1:00 (3) Championship Bowling
(4) Famous Playhouse
(5) The Big Movie
(6) Watch Mr. Wizard
(7) Comedy Playhouse
(10) Three Stooges
1:30 (4) Serial Theatre
(6) Schoolmaster Calendar
(7) 26 Men
(9) City Side
(10) Figure Skating
2:00 (3-9) Duke vs. Navy (ACC)
(4-6) L. A. vs. New York (NBA)
(7) SMU vs. Texas
3:30 (9) Saturday Matinee
4:00 (3) Big Picture
(7) Bowl The Champ
4:30 (3) Saturday Prom
(4-6) Bowling Stars
(5) Race of the Week
(9) Crusader
5:00 (3-7) All Star Golf
(4-6) Captain Gallant
(5) Milt Grant Show
(9) Early Show
(10) Walt Disney
5:30 (4-6) Saturday Prom
6:00 (3) Valley Barn Dance
(4) Jeff's Collie
(5) Popeye and Friends
(6) Saturday News
(7) State Trooper
(10) Lawrence Welk
6:10 (6) This Is Our City
6:15 (6) Evening Playhouse
6:30 (4) Juvenile Court
(7) Sea Hunt
6:45 (9) Saturday News Special
7:00 (4) Broken Arrow
(5) Highway Patrol
(7-10) Expedition
(9) Shotgun Slade
7:30 (3-9-10) Perry Mason—Woman is slain after she plots to blow up husband's underwater sounding device.
(4-6) Bonanza—Color—Lazy Cartwright accepts a job as tax assessor, then lets authority and money go to his head.
(5) Harbor Command
(7) The Roaring 20's — "Lucky Charm." Gangster woos dancer Pinky Pinkham who he hopes will lure his most hated rival.
8:00 (5) City Reporter
8:30 (3-4-6) The Tall Man—June and May McBean become marriage brokers.
(5) Foreign Legion
(7) Leave It To Beaver — Beaver and his pal enter a contest with high hopes of winning a puppy.
(9-10) Checkmate—Paroled convict whose participation in a 20-year-old crime has not been forgiven.
9:00 (3-7) Lawrence Welk
(5-6) The Deputy—Paroled convict threatens trouble.
(5) Bold Journey
9:30 (4-6) Nation's Future — "Is Fluoridation of Public Drinking Water Desirable?"
(5) Roller Derby
9:30 (9-10) Show of Month — Using the device of a modern-day investigator, "The Lincoln Murder Case" delves into the possibility that John Wilkes Booth was merely the instrument of conspirator who plotted to assassinate Lincoln.
10:00 (3-7) Fight of the Week
(5) I Live In Washington
(6) College Quiz
10:30 (4) Dangerous Robin
(5) Playhouse Five
(6) Manhunt
(10) Coronado 9
10:45 (3-7) Make That Spare
11:00 (3) Alfred Hitchcock
(4) News and Sports
(6) Saturday Nite Reporter
(7) Saturday Movie
(9) 11 P. M. Report
(10) News, Weatner
11:10 (6) Sea Hunt
11:15 (4) Feature Festival
(9) Late Show
(10) Milestones of Century
11:20 (10) World's Best Movies
11:30 (3) First-Run Movies
11:40 (6) Cinema 6
12:30 (5) Scotland Yard
1:00 (4) Inspiration
1:15 (6) News, Sports
1:25 (9) Shock!

LOW COST AUTO LOANS
LIBERTY TRUST COMPANY
You can phone us and find out how much MORE you save on our auto loans.
Member F. D. I. C. — Member Federal Reserve System
CUMBERLAND — LA VALE — LONACONING — GRANTSVILLE

TV Week
The Cumberland News
CHANNELS 3-4-5-6-7-9-10
VIDEO EVERY WEEK—ALL RIGHTS RESERVED—H. T. DICKINSON & CO., INC.

Programs February 18 — February 24
Listings Furnished by Stations Subject to Change

Fonda Name Hurts

NEW YORK (NEA)—If you had never heard of her, and saw her on the street, you would say, "That's Henry Fonda's daughter." And if you were lucky enough to meet and talk with her, you would be sure of it. Jane Fonda has the same intensity, livened with flashes of humor, as that of her father.

"A year ago," she says, "I would have said that being Henry Fonda's daughter was a big help to me. Now I'm not so sure. It helps open doors, of course, and I'm certainly going to take advantage of that.

JANE FONDA

She was badly hurt not long ago. She's in a Broadway play, "Invitation To A March."

Some weeks ago, somebody reported to her that a certain actor saw her performance and said, "She got the part because she's Fonda's daughter. She should be clubbed off the stage."

"It made me feel awful," Jane says. "I know, intellectually, that I got this part on merit—I read for it just like everyone else. But still they resent me. I know some other actors resent me because of my father.

Her first TV part is on the NBC special, "A String Of Beads."

Bumper Bread

Is Better!

MASON'S
DAIRY
For The Best Bottle of Milk Delivered To Your Home
Call PA 4-5680

as French as the Eiffel Tower

Child Star Problems Viewed

By CHARLES J. LEAVY

While talking with Jackie Cooper, star and co-producer of the "Hennesey" series, the impression kept coming back again and again that we were interviewing not the grown-up successful stage, screen and television star, but the little Jackie who we enjoyed so much back in the 30's.

Jackie Cooper in 30s

"Most people probably are not aware that I started making silent pictures when I was three years in 1925. Actually, they were only small parts in the Lloyd Hamilton comedies. It was after that that I became a member of Hal Roach's 'Our Gang' comedy troupe," Jackie reminded us.

Jackie was only eight years old when he starred in the Academy Award winning film "Skippy."

"I was mentioned for an individual Oscar but I lost it to Lionel Barrymore. However, it made little impression on me at the time," Jackie smiled, "for I fell fast asleep in Marie Dressler's arms during the lengthy ceremony."

It has often been said that all men are just "big little boys." If grown-up Jackie were the criterion for this statement, the premise would most certainly be proved. That cherubic face of "Our Gang Comedies" though older and thinner now is still possessed of that disarming smile which endeared him to so many.

No one should be better qualified to give advice on the advisability of parents urging their children to strive for an acting career.

Jackie Cooper offers this advice to all parents with thoughts of pushing their child into an acting career: "Don't do it. Don't force your child to become an actor."

Cooper is firmly convinced that a child's place is at home, at school, or in the playground . . . any place but in front of the movie or television cameras.

"Parents of a child actor must be prepared to devote 100 per cent of their time to the child. They must guarantee that he will develop and maintain a normal set of values. They must grow as the child grows. They must provide the education that will enable their child to keep pace in an adult world.

"It's a tremendous load for parents. Few fathers or mothers are willing to devote themselves entirely to managing the career of their child, as my mother did.

"Child actors certainly can grow up to be nice normal people, but they must be prepared to face the day when they are no longer needed or wanted, the day their voice is unsuitable, their looks changed, their face no different from hundreds of other young faces. That day arrives for all child actors.

"First," he says, "acting must be recognized for what it is — a complicated, involved business. Agents, managers, publicists and lawyers must be hired. Special skills must be learned to meet the demands of the craft.

"Most important of all is the need to gain experience. As I climbed the theatrical ladder from the Lloyd Hamilton comedies to 'Skippy' and beyond, I was exposed to every type of acting. Today that's impossible. I would think that the life of a child actor is even more difficult today than it was when I was young.

"Where does all this leave the youngster who imitates everything he sees on television, the youngster other people say should go into show business? Quite simple. It leaves him in the home, at school or in the playground — where he belongs."

TV Week

The Cumberland News

CHANNELS 3-4-5-6-7-9-10

VIDEO EVERY WEEK—ALL RIGHTS RESERVED—H. T. DICKINSON & CO., INC.

Programs February 18 — February 24

Listings Furnished by Stations Subject to Change

Fonda Name Hurts

NEW YORK (NEA)—If you had never heard of her, and saw her on the street, you would say, "That's Henry Fonda's daughter." And if you were lucky enough to meet and talk with her, you would be sure of it. Jane Fonda has the same intensity, livened with flashes of humor, as that of her father.

JANE FONDA

"A year ago," she says, "I would have said that being Henry Fonda's daughter was a big help to me. Now I'm not so sure. It helps open doors, of course, and I'm certainly going to take advantage of that.

She was badly hurt not long ago. She's in a Broadway play, "Invitation To A March."

Some weeks ago, somebody reported to her that a certain actor saw her performance and said, "She got the part because she's Fonda's daughter. She should be clubbed off the stage."

"It made me feel awful," Jane says. "I know, intellectually, that I got this part on merit—I read for it just like everyone else. But still they resent me. I know some other actors resent me because of my father.

Her first TV part is on the NBC special, "A String Of Beads."

SATURDAY

7:00 (4-6) Today on the Farm
7:10 (10) Morning Meditations
7:15 (9) Classroom 9
7:30 (4) Modern Farmer—Color
7:55 (10) Thought for the Day
8:00 (4) Stagecoach Theatre
(9) Classroom 9
(10) University of the Air
8:35 (5) Today In Your Life
8:40 (5) Newsbeat
8:45 (5) Gray Hairs Wanted
(9) Willie Wonderful
9:00 (4) Bozo Show—Color
(9) Ranger Hal
(10) Eye On Agriculture
9:15 (7) Light Time
9:25 (6) News Summary
9:30 (3) Art With Judy
(5) Six Gun Playhouse
(6) Cartoon Capers
(7) Charlie Chan
(10) Young World
9:45 (6) Through The Porthole
10:00 (3-9-10) Captain Kangaroo
(4-6) Shari Lewis—Color
(7) Passport to Danger
10:30 (4-6) King Leonardo—Color
(5) Suburbia
(7) Glencannon
11:00 (3-7) Life and Teachings of Jesus
(4-6) Fury
(5) Big Adventure
(9-10) Allakazam
11:30 (4-6) The Lone Ranger
(9-10) Roy Rogers Show
12:00 (3-4-6) True Story
(7) Soupy Sales
(9) Sky King
(10) Felix The Cat
12:30 (3-4-6) Detective Diary
(5) The Big Picture
(7-10) Pip the Piper
(9) Mighty Mouse Playhouse
1:00 (3) Championship Bowling
(4) Famous Playhouse
(5) The Big Movie
(6) Watch Mr. Wizard
(7) Comedy Playhouse
(10) Three Stooges
1:30 (4) Serial Theatre
(6) Schoolmaster Calendar
(7) 26 Men
(9) City Side
(10) Figure Skating
2:00 (3-9) Duke vs. Navy (ACC)
(4-6) L. A. vs. New York (NBA)
(7) SMU vs. Texas
3:30 (9) Saturday Matinee
4:00 (3) Big Picture
(7) Bowl The Champ
4:30 (3) Saturday Prom
(4-6) Bowling Stars
(5) Race of the Week
(9) Crusader
5:00 (3-7) All Star Golf
(4-6) Captain Gallant
(5) Milt Grant Show
(9) Early Show
(10) Walt Disney
5:30 (4-6) Saturday Prom
6:00 (3) Valley Barn Dance
(4) Jeff's Collie
(5) Popeye and Friends
(6) Saturday News
(7) State Trooper
(10) Lawrence Welk
6:10 (6) This Is Our City
6:15 (6) Evening Playhouse
6:30 (4) Juvenile Court
(7) Sea Hunt
6:45 (9) Saturday News Special
7:00 (4) Broken Arrow
(5) Highway Patrol
(7-10) Expedition
(9) Shotgun Slade
7:30 (3-9-10) Perry Mason—Woman is slain after she plots to blow up husband's underwater sounding device.
(4-6) Bonanza—Color—Lazy Cartwright accepts a job as tax assessor, then lets authority and money go to his head.
(5) Harbor Command
(7) The Roaring 20's — "Lucky Charm." Gangster woos dancer Pinky Pinkham who he hopes will lure his most hated rival.
8:00 (5) City Reporter
8:30 (3-4-6) The Tall Man—June and May McBean become marriage brokers.
(5) Foreign Legion
(7) Leave It To Beaver — Beaver and his pal enter a contest with high hopes of winning a puppy.
(9-10) Checkmate—Paroled convict whose participation in a 20-year-old crime has not been forgiven.
9:00 (3-7) Lawrence Welk
(5-6) The Deputy—Paroled convict threatens trouble.
(5) Bold Journey
9:30 (4-6) Nation's Future — "Is Fluoridation of Public Drinking Water Desirable?"
(5) Roller Derby
9:30 (9-10) Show of Month — Using the device of a modern-day investigator, "The Lincoln Murder Case" delves into the possibility that John Wilkes Booth was merely the instrument of conspirator who plotted to assassinate Lincoln.
10:00 (3-7) Fight of the Week
(5) I Live In Washington
(6) College Quiz
10:30 (4) Dangerous Robin
(5) Playhouse Five
(6) Manhunt
(10) Coronado 9
10:45 (3-7) Make That Spare
11:00 (3) Alfred Hitchcock
(4) News and Sports
(6) Saturday Nite Reporter
(7) Saturday Movie
(9) 11 P. M. Report
(10) News, Weatner
11:10 (6) Sea Hunt
11:15 (4) Feature Festival
(9) Late Show
(10) Milestones of Century
11:20 (10) World's Best Movies
11:30 (3) First-Run Movies
11:40 (6) Cinema 6
12:30 (5) Scotland Yard
1:00 (4) Inspiration
1:15 (6) News, Sports
1:25 (9) Shock!

PARAMOUNT
TV-RADIO
Sales — Service

101 Virginia Ave.
PA 2-2230

ALL NEW *23" ZENITH
Hauger's Jewelry
16 N. Centre St. PA 4-5665

QUALIFIED — RELIABLE
℞ SERVICE

Medical Arts
29 South Centre Street
Phone PA 4-3730
WE DELIVER

LOW COST AUTO LOANS
LIBERTY TRUST COMPANY
You can phone us and find out how much MORE you save on our auto loans.
Member F. D. I. C. — Member Federal Reserve System
CUMBERLAND – LA VALE – LONACONING – GRANTSVILLE

Bumper Bread

Is Better!

MASON'S DAIRY
For The Best Bottle of Milk Delivered To Your Home
Call PA 4-5680

CUSTOM
PICTURE
FRAMING
Large Assortment of Mats
Neff's
GIFT SHOP
25 N. Centre St.

Carl F. Schmutz
ASSOCIATES, INC.
REALTOR
INSURANCE
We sell all kinds of insurance.
Stop in and let us help you with your insurance problems!
16 S. LIBERTY ST.
PA 4-0880

BETTER CARE
FOR WHATEVER
YOU WEAR!
Dial: PA 4-1400
CRYSTAL Laundry & Cleaners
Dry Cleaning
Rug Cleaning

Commercial
Press Co.
Printers
Photostats
Photocopies
In a hurry? Marriage — birth — documents — wills — office file & records — copied in confidence.
We Manufacture
RUBBER STAMPS
30 Harrison St.
Cumberland, Md.
Phone PArkview 2-0570

WESTERN MD'S LARGEST DEALER
Best Deal
on
'61 CHEVYS
OK USED CARS
McIntyre CHEVROLET
219 N. MECH. ST. PA 4-4400

SUNDAY

7:30 (9) Rural America
8:00 (9) Look Up And Live
8:30 (9) Chapel of the Air
8:40 (4) Look To This Day
(10) Thought For Today
8:45 (4) Americans At Work
(10) Christian Science
9:00 (4) Industry At Work
(9) Camera Three
(10) This Is The Life
9:15 (4) Christian Science
9:20 (5) Today In Your Life
9:25 (5) Newsbeat
(9) Almanac
9:30 (4) Give Us This Day
(5) Potomac Farmer
(7) This We Believe
(9) Jewish Community Hour
(10) The Christophers
9:55 (6) News Summary
10:00 (4) Religious Hour
(5) Faith For Today
(6) Herald of Truth
(7) Wonders of the World
(9-10) Lamp Unto My Feet
10:30 (4) Watch Mr. Wizard
(5) Oral Roberts
(6) The Christophers
(9) Oswald Rabbit
(10) Look Up And Live
11:00 (4) Stagecoach Theatre
(5) This Is The Life
(6) Humbard Family
(7) Championship Bowling
(10) Sacred Heart
11:15 (10) Industry On Parade
11:30 (5) Zero 1960
(10) Camera Three
11:55 (9-10) Harry Reasoner News
12:00 (4) Sunday Playhouse
(5) MIT Reporter
(6) This Is The Life
(7) Meet The Professor
(9) Washington Conservation
(10) RFD #10
12:30 (3) Homestead USA
(5) Georgetown Forum
(6) Big Picture
(7-10) Pip the Piper
(9) Youth Wants To Know
1:00 (3) The Answer
(4) Teen Talk
(5) Sunday Movie
(6) Industry On Parade
(7) Directors '61
(9) Sunday Picture
(10) Arts Foundation
1:15 (6) Heaven Speaks—Color
1:30 (3) Hour of St. Francis—"Miracle of Mitchellville"
(4) Frontiers of Faith
(6) Oral Roberts
(7) Issues and Answers —
(10) Life of Triumph
2:00 (3) Pro Highlights
(4) World Concert Artists
(6) Pride of the Family
(7) Sunday Matinee
(9) 25th Hour
(10) Senator's Report
2:30 (3-9-10) Sports Spectacular
(4) Movie 4 Matinee
(5) Judge Roy Bean
(6) Pro Basketball
3:00 (5) Crusade In the Pacific
3:30 (5) Jim Bowie
(7) Roundup USA—News
4:00 (3-9-10) Great Challenge
(5) Metropolitan Movie
(7) Championship Bridge
4:30 (4) Tee-Off Time
(6) Ask Washington
(7) Paul Winchell Show
5:00 (3) National Velvet
(4-6) Celebrity Golf
(7) Matty's Funday Funnies
(9-10) Amateur Hour
5:30 (3-9-10) College Bowl
(4-6) Chet Huntley Reports
(5) Mr. District Attorney
(7) Rocky and Friends
6:00 (3) Walt Disney
(4-6) Meet the Press—Color
Abraham Rubicoff
(5) R. C. M. P.
(7) Trackdown
(9) I Love Lucy
(10) Pete and Gladys
6:30 (4-6) People Are Funny
(5) Badge 714
(7) Walt Disney—"Ambush At Wagon Gap." (Part 1). While on the road, Indians steal some of the wagon train's horses.
(9-10) Twentieth Century — "Minister of Hate." Story of Hitler's propaganda chief and the techniques he used to poison the minds of eighty million Germans during World War II.
7:00 (3-9-10) Lassie—Timmy and Lassie replace a broken eagle egg with a goose egg.
(4-6) Shirley Temple—Color —"Return of Long John Silver." Long John kidnaps the son of a sea captain to help search for a buried treasure.
(5) Five Star Feature
7:30 (3-9) Dennis the Menace — "Dennis' Birthday." Mr. Wilson has to do his magic act at Dennis' birthday party.
(7-10) Maverick — "Flood's Folly." Beau and his traveling companion seek shelter from a raging blizzard.
8:00 (3-9) Ed Sullivan Show — Guests: Lucille Ball, Jack Carter, Rowan and Dick Martin, folk singer Leon Bibb and the Bill Black Combo, Paul Stewart, and Timmie Rogers.
(4-6) National Velvet—Velvet pleads for King's life when a woman tries to have the horse destroyed as a public menace.
8:30 (4-6) Tab Hunter Show — "Me And My Shadow." John Larson hires a young man to "understudy" overworked Paul Morgan.
(5) A Way Of Thinking
(7-10) Lawman—"The Promoter." Lily Merrill balks and a Larmie saloon owner is killed.
9:00 (3-9) TV Theatre—"A possibility of Oil." Beautiful woman living on the outskirts of a glamorous world.
(4-6) TV Show—"San Antonio Rodeo." Starring Roy Rogers and Dale Evans and Trigger and Trigger Jr., (5) An Age Of Kings
(7-10) The Rebel — "The Road To Jericho." Johnny Yuma rescues a man and finds he has obligated himself to future aid
9:30 (3-9-10) Jack Benny—Benny gives viewers a look at the days when he actually was less than 40.
(7-10) The Islanders — "The Strange Courtship of Danny Koo."
10:00 (3-4-6) Loretta Young Show —"Double Edge." Police officer uncovers a plot against our nation's security.
(9-10) Candid Camera — Guests: Dominique, French sleight-of-hand performer, Jonathan Ruth, English performer and Nea Patterson.
10:25 (5) John Crosby Show
10:30 (3-4) This Is Your Life
(6) Death Valley Days
(7) Winston Churchill—The Valiant Years—"Out of the East." The Japanese succession of victories on seas and land.
10:30 (9-10) What's My Line?
11:00 (3-4-6-7-9-10) News
11:15 (4) Movie Four
(6) Sports
(9) Late Show
(10) Milestones of Century
11:20 (6) Sunday Nite Movie
(7) Backstage
(10) World's Best Movies
11:25 (5) Starlight Theatre
11:30 (7) Comment
12:00 (7) Air Power
12:45 (6) News and Sports

MONDAY

5:00 (3) It's A Great Life
(4) Bozo Show—Color
(5) Milt Grant Show
(6) Adventurama
(7) Rin Tin Tin
(9) The Early Show
5:30 (3-5-10) Popeye
(4) Comedy Time
(6) Big Mac Show
(7) Pick Temple's Ranch
5:55 (10) Clutch Cargo
6:00 (3) Shenandoah Showcase
(4) Burns and Allen
(5) Three Stooges
(6) News, Sports, Weather
(7) Little Rascals
(10) News
6:15 (3) News, Sports
(10) News, Sports, Weather
6:20 (10) News, Sports, Weather
6:25 (9) Sports Time
6:30 (4) News, Sports, Weather
(5) Quick Draw McGraw
(6) Bold Journey
(7) You Asked For It
(9) 6:30 Spotlight
(10) Whirlybirds
6:35 (3) Market Report, Weather
6:40 (4) Sam and Friends—Color
6:45 (3-9) Douglas Edwards
(4) Huntley-Brinkley
7:00 (3) Viewpoint
(4) Death Valley Days
(5) Manhunt
(6) Jim Backus Show
(7) The Seven O'Clock Final
(9) Brothers Brannagan
(10) Dennis The Menace
7:26 (9) TV Editorial
7:30 (3-9) To Tell The Truth
(4-6) The Americans — "On To Richmond." Ben asks Captain Cardiff to break him in rank rather than make him give one of the men the lash for fraternizing with a town girl.
(5) Tightrope
7:30 (7-10) Cheyenne Show—"The Buckbrier Trail." Bronco is asked to help protect a ruthless killer against townspeople.
8:00 (3-9) Pete and Gladys — "The Six Musketeers." Planned week of skiing turns into a cold war of words.
(5) Jim Bowie
8:30 (3-4-6) Astaire Time—Color —Music and dance special starring Fred Astaire with Barrie Chase, Count Basie and His Band with singer Joe Williams, David Rose and His Orchestra and the Hermes Pan Dancers. (Repeat).
(5) Divorce Court
(7) Surfside Six — "Black Orange Blossoms." Sandy becomes involved in the slaying of a plantation owner.
(9-10) Bringing Up Buddy—"The Education of Nicky Marlo." Undaunted by her nonconformist attitude, Buddy's aunts decide that young Nicky Marlo needs to be glamorized.
9:00 (9-10) Danny Thomas — "Good Old Burlesque." Danny accidentally runs into a great burlesque comedian of the past and proves that humor is where you find it.
9:30 (3-4-6) Dante—"Light Lady, Dark Room." Dante learns that a blackmail ring is operating in his nightclub.
(5) Bold Journey
(7) Adventures In Paradise —"Captain Butcher." Brawling seadog brings his tramp steamer into Adam Troy's home port, and declares himself a competitor.
(9-10) Andy Griffith Show—Sheriff Taylor finds he has a morale problem on his hands.
10:00 (3-9-10) Henessey — "The Apartment." Chick who had visions of luxurious bachelor quarters becomes disillusioned with his new apartment when a nosy landlady keeps dropping in.
(4-6) Barbara Stanwyck Show—"Confession." An attorney talks an unhappy wife into staging a murder.
(5) Rough Riders
10:30 (3-7-10) Peter Gunn — "A Kill And A Half." Group of trick or treaters call upon a man. All is jovial until one pulls a gun and kills him.
(4-6) Berle Jackpot—Starring Milton Berle. Bob Hitt of Detroit vs. Andy Rogoznica of Chicago.
(5) Award Theatre
(9) June Allyson—"The Old Fashioned Way." Young married couple about to enter world of parenthood.
11:00 (3-4-6-7-9-10) 11 P. M. News
(5) Starlight Theatre
11:15 (3) Jack Paar Show—Color
(6) Monday Nite Movie
(9) Late Show
(10) Milestones of Century
11:25 (10) World's Best Movies
11:30 (4) Jack Paar Show—Color
(7) First Run Movie
12:30 (5) Newsbeat
12:45 (6) News and Sports
(10) Thought For The Day
1:00 (4) Inspiration
(7) News and Daily Word
(9) Evening Meditation

Monday Friday MORNING Programs

6:00 (4-6) Continental Classroom
6:25 (9) Morning Meditations
6:30 (9) Classroom 9
6:55 (4) News
7:00 (4-6) Dave Garroway
(9) News
(10) Breakfast Time
7:15 (9) Ranger Hal
7:43 (7) World News
7:45 (7) Daily Word
(10) News and Views
7:50 (7) Thoughts of God
8:00 (7) Pete and Pals
8:15 (9-10) Captain Kangaroo
8:25 (4) News
8:50 (5) Today In Your Life
8:55 (5) Newsbeat
9:00 (4) Susie
(5) Kartoon Klub
(6) Romper Room — Color
(7) Abbott and Costello
(9) Oswald Rabbit
(10) Horizons
9:30 (4) Inga's Angle
(5) Jack LaLanne
(6) Startime Kitchen (Th)
(7) Amos and Andy
(10) Saludos Amigos (Th)
9:45 (10) Science Exploring (T)
9:50 (10) Postscript (M-W-F)
10:00 (3-4-6) Say When
(5) Douglas Fairbanks Jr.
(7-10) Life of Riley
(9) December Bride
10:30 (3-4-6) Play Hunch—Color
(5) Way of Life
(7) People's Choice
(9) Video Village
(10) Woman's World
11:00 (3-4-6) Price Is Right—Color
(5) Time for Science
(7) Morning Court
(9-10) I Love Lucy
11:30 (3-4-6) Concentration
(5) Romper Room
(7) Love That Bob
(9-10) Clear Horizon
12:00 (3-9) Love of Life
(4-6) Truth, Consequences
(7) Camouflage
(10) Margie
12:30 (3-4-6) It Could Be You — Color
(5) Mr. District Attorney
(7) Number, Please
(9) Search for Tomorrow
(10) Farm, Home, Garden
12:45 (9) The Guiding Light

Crosby Secret

Bing Crosby's boys have a secret but you won't get to know about it until next summer. They were guests on a taped session of the Wednesday night panel show with Garry Moore on CBS and the show is being held to be used during next year's vacation season.

People Make The Difference At The . . .
SECOND National Bank
Member Federal Deposit Insurance Corporation
CUMBERLAND CRESAPTOWN

GENERAL ELECTRIC
Ranges, Dryers and Water Heaters
INSTALLED Free
CUMBERLAND ELECTRIC CO.
Three Stores Cumberland and Frostburg

Flowers for all occasions
Light's Flower Shop
110 Va. Ave. PA 4-5577

LONG ON CAR TROUBLE? SHORT ON CASH?
Try Us—Financing Arranged
WE SERVICE ALL MAKES
CUMBERLAND LINCOLN MERCURY
SALES & SERVICE
929 N. MECHANIC ST.
PA 4-0460

OPEN DAILY 9 'TIL 9
HEACOX SHOE STORE
LA VALE SHOPPING CENTER
PLENTY OF FREE PARKING
Over 10,000 Pairs of America's Finest Shoes for Men, Women and Children at a Guaranteed Savings of . . .
up to 50% on Every Pair

Diamond Trio Ensemble
All 3 Rings $49.95
L. BERNSTEIN
Jewelry Department

Don't Settle For Less, Enjoy The Best With
5-Channel CABLE TV
● 5 Unduplicated Channels
● Excellent Color Reception
● Free Hi-Fi Background Music
Carrying The Nation's Top Sporting Events
Potomac Valley Television Co.
109 S. Liberty St. Cumberland, Md. PA 2-4540
Call today for your free demonstration

TUESDAY

5:00 (3) It's A Great Life
(4) Bozo the Clown—Color
(5) Milt Grant Show
(6) Adventurama
(7) Rocky and Friends
(9) Early Show
5:30 (3-5) Quick Draw McGraw
(4) Comedy Time
(5-10) Popeye
(7) Pick Temple's Ranch
5:55 (10) Clutch Cargo
6:00 (3) RFD #3
(4) Burns and Allen
(5) Three Stooges
(6) Sports, Weather & News
(7) Little Rascals
(10) News, Sports, Weather
6:15 (3) News
6:25 (4) Weather—Color
(9) Sports Time
6:30 (4) News, Sports—Color
(5) Circus Boy
(6) R C M P
(7) You Asked For It
(9) Six-Thirty Spotlight
(10) Ann Sothern
6:35 (3) Market Report—Weather
6:40 (4) Sam and Friends—Color
6:45 (3-9) Douglas Edwards
(4) Huntley-Brinkley Report
7:00 (3) Sea Hunt
(4) Lock Up
(5) Sheriff of Cochise
(6) Guestward Ho!
(7) The Seven O'Clock Final
(9) Cannonball
(10) Surfside 6
7:30 (3) Stagecoach West
(4-6) Laramie
(5) Wrestling
(7) Bugs Bunny
(9) Jim Backus Show
8:00 (7-10) The Rifleman — "Closer Than A Brother." Marshal Torrance turns his badge over to McCain and reverts to drunkenness.
(9) Father Knows Best — "Bud The Mind Reader." After witnessing mental telepathy, Bud tries to read the mind of a friend and his sister Kathy. (Repeat).
8:30 (3-9) Dobie Gillis—"I Was A High School Scrooge." Dobie and Maynard uncover a headline story and a pack of trouble for themselves.
(4-6) Alfred Hitchcock — "The Landlady." Two raincoats, an owl and a dog supply a man with clues to the solution of a two-year-old mystery.
(7-10) Wyatt Earp—"Casey And The Clowns." Marshal Earp joins a costumed bandit gang in order to recover stolen bank funds.
9:00 (3) The Third Man
(4-6) The Thriller — "The Fingers of Fear." Detective leads a search for a child-killer.
(7) Stagecoach West — "Songs My Mother Told Me." Man witnesses a murder and becomes the intended victim.
(9-10) Tom Ewell Show — Tom befriends a baseball player and unintentionally undermines the pitching staff of the Los Angeles Dodgers.
9:30 (3-9-10) Red Skelton Show—Skelton as Clem Kaddidlehopper visits Al Capp, creator of Little Abner, where he meets the cast, Peter Palmer, Leslie Parrish and Stubby Kaye.
9:30 (5) Highway Patrol
10:00 (3-9-10) Garry Moore Show —Guests: Sally Ann Howes and Jonathan Winters.
(4-6) Cry Vengeance—Dramatization set against the last days in the life of a tormented Sicilian bandit, Ben Gazzara, Sal Mineo, Peter Falk.
(5) Medic
(7) TV Presents — "Night of Decision." Glimpse of the nation's future results in the General reversing his earlier decision made during American Revolution.
10:30 (5) Mike Hammer
(7) Close-Up
11:00 (3-4-6-7-9-10) 11 P. M. News
(5) Starlight Theatre
11:15 (3) Jack Paar Show—Color
(6) Tuesday Night Movie
(9) Late Show
(10) Milestones of Century
11:25 (10) World's Best Movie
11:30 (4) Jack Paar Show—Color
(7) First Run Movie
12:30 (5) Newsbeat
12:45 (6) News and Sports
(10) Thought For The Day
1:00 (4) Inspiration
(7) News and Daily Word

WEDNESDAY

5:00 (3) It's A Great Life
(4) Bozo the Clown—Color
(5) Milt Grant Show
(6) Adventurama
(7) The Lone Ranger
(9) Early Show
5:30 (3) Cisco Kid
(4) Comedy Time
(5) Popeye & Captain Tugg
(6) Woody Woodpecker
(7) Pick Temple's Ranch
(10) Popeye Playhouse
5:55 (10) Clutch Cargo
6:00 (3) Shenandoah Showcase
(4) Burns and Allen
(5) The Three Stooges
(6) News, Sports, Weather
(7) Little Rascals
(10) News, Sports Weather
6:15 (3) News, Sports
6:25 (4) News, Sports—Color
(9) Sports Time
6:30 (5) Yogi Bear
(6) Science Fiction Theatre
(7) You Asked For It
(9) 6:30 Report
(10) Harris Breth
6:35 (3) Market Report—Weather
6:40 (4) Sam and Friends—Color
6:45 (3-9) Douglas Edwards
(4) Huntley-Brinkley Report
7:00 (3) Don Reno-Red Smiley
(4) Tombstone Territory
(5) Flight
(6) My Sister Eileen
(7) Seven O'Clock Report
(9) Rescue 8
(10) Bugs Bunny
7:26 (9) TV Editorial
7:30 (3-4-6) Wagon Train—"The Beth Pearson Story." Major Adams decides to abandon his job in order to remain at the side of the woman he has grown to love.
(5) Official Detective
(7-10) Hong Kong — "With Deadly Sorrow." Young songstress is threatened with death.
(9) The Aquanauts — Lahr and Madison must find five defective diving tanks sold by a department store before the attempt to use them.
8:00 (5) Five Star Feature
8:30 (3-9) Wanted—Dead or Alive —Photographer has traveled from New York to Mexican border town to shoot a famed Mexican bandit.
(4-6) Price Is Right—Color

Red returns to show

Daytime Movies

SATURDAY
9:30 (5) O'Malley of Mounted
11:00 (5) White Fire
1:00 (5) Thunderhead
3:30 (9) We Go Fast
SUNDAY
1:00 (5) Flying Deuces
(9) Around The Corner
2:00 (7) Behave Yourself
4:00 (5) Late George Apley
MONDAY
1:00 (5) They Met In Argentina
(6) It's A Wonderful World
TUESDAY
1:00 (5) Guest In The House
(6) Disputed Passage
WEDNESDAY
1:00 (5) Her Favorite Patient
(6) Man Of The World
THURSDAY
1:00 (5) Las Vegas Story
(6) Hour Before Dawn
FRIDAY
1:00 (5) Hotel Reserve
(6) Man From Wyoming

Where Service and Courtesy Is Not A Promise but a REQUIREMENT!
Gratton Ford
215 South Cumberland
George Street
PA 2-3456

THURSDAY

7:00 (10) Ozzie and Harriet — "The Boys' Portraits." When a campus artist decides to do a portrait of Ricky, Ozzie and Harriet are worried about David's reaction.
9:00 (3) My Three Sons
(4-6) Perry Como Show — Color—"Boy Meets Girls." (Part 1). Anne Bancroft, Jimmy Durante and blues singer Ray Charles.
(7) Hawaiian Eye — "The Stanhope Brand." Cattle baron's henchmen thwart the efforts of investigator's search for his friend.
(9) My Sister Eileen — Eileen's budding romance with a young attorney suffers when a gold-digging siren tries to steal him away.
(10) Law and Mr. Jones
9:30 (3-9-10) I've Got A Secret
(5) Law On Trial
10:00 (3-7) Naked City—"Button In A Haystack." Married couple in trouble when the husband is arrested for homicide.
(4-6) Peter Loves Mary — "That Certain Age." Teenager develops a crush on Peter when he directs her in the local high school play.
(5) Racket Squad
(9-10) TV Hour—"The Two Worlds of Charlie Gordon." Cliff Robertson, Mona Freeman. Science fiction short story about a moron who becomes a genius.
10:30 (4) Grand Jury
(5) Coronado 9
(6) This Is Your Life
11:00 (3-4-6-7-9-10) 11 P. M. News
(5) Starlight Theatre
11:15 (3) Jack Paar Show—Color
(6) Allegheny Playhouse
(9) Late Show
11:20 (10) Milestones of Century
11:25 (10) World's Best Movies
11:30 (4) Jack Paar Show—Color
(7) First Run Movie
12:45 (6) News and Sports
(10) Thought for the Day
1:00 (4) Inspiration
(7) World News, Daily Word
2:25 (5) News
2:30 (3-4-6) Loretta Young
(5) Doorway To Life
(7) Road to Reality
(9) House Party
(10) Search for Tomorrow
2:45 (10) Guiding Light
3:00 (3-4-6) Young Dr. Malone
(5) Dateline Europe
(7-10) Queen For A Day
(9) Millionaire
3:30 (3-4-6) From These Roots
(5) Racket Squad
(7-10) Who Do You Trust?
(9) Verdict Is Yours
4:00 (3-9) Brighter Day
(4-6) Make Room For Daddy
(5) Bold Journey
(7-10) American Bandstand
4:15 (3-9) Secret Storm
4:30 (3-9) Edge of Night
(4-6) Here's Hollywood
(5) Milt Grant Show

MAGNAVOX
STEREO HI-FI
Plus Complete Selections
RECORDS
GANDER SPORTS
35 Baltimore St. Dial PA 4-1434

Cumberland Ice and Cold Storage Co.
MEATS SMOKED AND CURED
353 Frederick St. PA 2-3120

KELLOUGH'S
PHARMACY
No Parking Problems For Prompt Delivery
Decatur and Frederick
PA 4-1996

Monday Friday AFTERNOON Programs

1:00 (3-7-10) About Faces
(4) Dr. Hudson's Journal
(5-6) Movietime
(9) Theatre of Stars
1:30 (3-9-10) As the World Turns
(4) Dial 4 For Drama
(7) Our Miss Brooks
2:00 (3-4) Jan Murray—Color
(7-10) Day In Court
(9) Full Circle
2:15 (6) Devotions (W)
(6) Rural Review (Th)

Bill Cullen Groucho Marx

February Special
on
Reupholstering
and
Furniture Repairs
FAST SERVICE
FREE ESTIMATES
Posselt's Upholstery
131 Frederick PA 2-4715

CUSTOM
PICTURE
FRAMING
Large Assortment of Mats
Neff's
GIFT SHOP
25 N. Centre St.

Carl F. Schmutz
ASSOCIATES, INC.
REALTOR
INSURANCE
We sell all kinds of Insurance.
Stop in and let us help you with your insurance problems!
16 S. LIBERTY ST.
PA 4-0880

BETTER CARE
FOR WHATEVER
YOU WEAR!
Dial: PA 4-1400
CRYSTAL Laundry & Cleaners
Dry Cleaning
Rug Cleaning

Commercial
Press Co.
Printers
Photostats
Photocopies
In a hurry? Marriage — birth — documents — wills — office file & records — copied in confidence.
We Manufacture
RUBBER STAMPS
30 Harrison St.
Cumberland, Md.
Phone PArkview 2-0570

WESTERN MD.'S LARGEST DEALER
Best Deal
on
'61 CHEVYS
OK USED CARS
McIntyre
CHEVROLET
219 N. MECH. ST. PA 4-4400

SUNDAY

7:30 (9) Rural America
8:00 (9) Look Up And Live
8:30 (9) Chapel of the Air
8:40 (4) Look To This Day
(10) Thought For Today
8:45 (4) Americans At Work
(10) Christian Science
9:00 (4) Industry At Work
(9) Camera Three
(10) This Is The Life
9:15 (4) Christian Science
9:20 (5) Today In Your Life
9:25 (5) Newsbeat
(9) Almanac
9:30 (4) Give Us This Day
(5) Potomac Farmer
(7) This We Believe
(9) Jewish Community Hour
(10) The Christophers
9:55 (6) News Summary
10:00 (4) Religious Hour
(5) Faith For Today
(6) Herald of Truth
(7) Wonders of the World
(9-10) Lamp Unto My Feet
10:30 (4) Watch Mr. Wizard
(5) Oral Roberts
(6) The Christophers
(9) Oswald Rabbit
(10) Look Up And Live
11:00 (4) Stagecoach Theatre
(5) This Is The Life
(6) Humbard Family
(7) Championship Bowling
(10) Sacred Heart
11:15 (10) Industry On Parade
11:30 (5) Zero 1960
(10) Camera Three
11:55 (9-10) Harry Reasoner News
12:00 (4) Sunday Playhouse
(5) MIT Reporter
(6) This Is The Life
(7) Meet The Professor
(9) Washington Conservation
(10) RFD #10
12:30 (3) Homestead USA
(5) Georgetown Forum
(6) Big Picture
(7-10) Pip the Piper
(9) Youth Wants To Know
1:00 (3) The Answer
(4) Teen Talk
(5) Sunday Movie
(6) Industry On Parade
5:00 (3) It's A Great Life
(4) Bozo Show—Color
(5) Milt Grant Show
(6) Adventurama
(7) Rin Tin Tin
(9) The Early Show
5:30 (3-5-10) Popeye
(4) Comedy Time
(6) Big Mac Show
(7) Pick Temple's Ranch
5:55 (10) Clutch Cargo
6:00 (3) Shenandoah Showcase
(4) Burns and Allen
(5) Three Stooges
(6) News, Sports, Weather
(7) Little Rascals
(10) News
6:15 (3) News, Sports
(10) News, Sports, Weather
6:20 (10) News, Sports, Weather
6:25 (9) Sports Time
6:30 (4) News, Sports, Weather
(5) Quick Draw McGraw
(6) Bold Journey
(7) You Asked For It
(9) 6:30 Spotlight
(10) Whirlybirds
6:35 (3) Market Report, Weather
6:40 (4) Sam and Friends—Color
6:45 (3-9) Douglas Edwards
(4) Huntley-Brinkley
7:00 (3) Viewpoint
(4) Death Valley Days
(5) Manhunt
(6) Jim Backus Show
(7) The Seven O'Clock Final
(9) Brothers Brannagan
(10) Dennis The Menace
7:26 (9) TV Editorial
7:30 (3-9) To Tell The Truth
(4-6) The Americans — "On To Richmond." Ben asks Captain Cardiff to break him in rank rather than make him give one of the men the lash for fraternizing with a town girl.
(5) Tightrope
7:30 (7-10) Cheyenne Show—"The Buckbrier Trail." Bronco is asked to help protect a ruthless killer against townspeople.
8:00 (3-9) Pete and Gladys — "The Six Musketeers." Planned week of skiing turns into a cold war of words.
(5) Jim Bowie
8:30 (3-4-6) Astaire Time—Color
(7) Directors '61
(9) Sunday Picture
(10) Arts Foundation
1:15 (6) Heaven Speaks—Color
1:30 (3) Hour of St. Francis—"Miracle of Mitchellville"
(4) Frontiers of Faith
(6) Oral Roberts
(7) Issues and Answers —
(10) Life of Triumph
2:00 (3) Pro Highlights
(4) World Concert Artists
(6) Pride of the Family
(7) Sunday Matinee
(9) 25th Hour
(10) Senator's Report
2:30 (3-9-10) Sports Spectacular
(4) Movie 4 Matinee
(5) Judge Roy Bean
(6) Pro Basketball
3:00 (5) Crusade In the Pacific
3:30 (5) Jim Bowie
(7) Roundup USA—News
4:00 (3-9-10) Great Challenge
(5) Metropolitan Movie
(7) Championship Bridge
4:30 (4) Tee-Off Time
(6) Ask Washington
(7) Paul Winchell Show
5:00 (3) National Velvet
(4-6) Celebrity Golf
(7) Matty's Funday Funnies
(9-10) Amateur Hour
5:30 (3-9-10) College Bowl
(4-6) Chet Huntley Reports
(5) Mr. District Attorney
(7) Rocky and Friends
6:00 (3) Walt Disney
(4-6) Meet the Press—Color
Abraham Rubicoff
(5) R. C. M. P.
(7) Trackdown
(9) I Love Lucy
(10) Pete and Gladys
6:30 (4-6) People Are Funny
(5) Badge 714
(7) Walt Disney—"Ambush At Wagon Gap." (Part I).
While on the road, Indians steal some of the wagon train's horses.
(9-10) Twentieth Century — "Minister of Hate." Story of Hitler's propaganda chief and the techniques he used to poison the minds of eighty million Germans during World War II.
7:00 (3-9-10) Lassie—Timmy and Lassie replace a broken eagle egg with a goose egg.
(4-6) Shirley Temple—Color —"Return of Long John Silver." Long John kidnaps the son of a sea captain to help search for a buried treasure.
(5) Five Star Feature
7:30 (3-9) Dennis the Menace — "Dennis' Birthday." Mr. Wilson has to do his magic act at Dennis' birthday party.
(7-10) Maverick — "Flood's Folly." Beau and his traveling companion seek shelter from a raging blizzard.
8:00 (3-9) Ed Sullivan Show — Guests: Lucille Ball, Jack Carter, Rowan and Dick Martin, folk singer Leon Bibb and the Bill Black Combo, Paul Stewart, and Timmie Rogers.
(4-6) National Velvet—Velvet pleads for King's life when a woman tries to have the horse destroyed as a public menace.
8:30 (4-6) Tab Hunter Show — "Me And My Shadow." John Larson hires a young man to "understudy" overworked Paul Morgan.
(5) A Way Of Thinking
(7-10) Lawman—"The Promoter." Lily Merrill balks and a Larmie saloon owner is killed.
9:00 (3-9) TV Theatre—"A possibility of Oil." Beautiful woman living on the outskirts of a glamorous world.
(4-6) TV Show—"San Antonio Rodeo." Starring Roy Rogers and Dale Evans and Trigger and Trigger Jr.,
(5) An Age Of Kings
(7-10) The Rebel — "The Road To Jericho." Johnny Yuma rescues a man and finds he has obligated himself to future aid
9:30 (3-9-10) Jack Benny—Benny gives viewers a look at the days when he actually was less than 40.
(7-10) The Islanders — "The Strange Courtship of Danny Koo."
10:00 (3-4-6) Loretta Young Show —"Double Edge." Police officer uncovers a plot against our nation's security.
(9-10) Candid Camera — Guests: Dominique, French sleight-of-hand performer, Jonathan Ruth, English performer and Nea Patterson.
10:25 (5) John Crosby Show
10:30 (3-4) This Is Your Life
(6) Death Valley Days
(7) Winston Churchill—The Valiant Years—"Out of the East." The Japanese succession of victories on seas and land.
10:30 (9-10) What's My Line?
11:00 (3-4-6-7-9-10) News
11:15 (4) Movie Four
(6) Sports
(9) Late Show
(10) Milestones of Century
11:20 (6) Sunday Nite Movie
(7) Backstage
(10) World's Best Movies
11:25 (5) Starlight Theatre
11:30 (7) Comment
12:00 (7) Air Power
12:45 (6) News and Sports

MONDAY

—Music and dance special starring Fred Astaire with Barrie Chase, Count Basie and His Band with singer Joe Williams, David Rose and His Orchestra and the Hermes Pan Dancers. (Repeat).
(5) Divorce Court
(7) Surfside Six — "Black Orange Blossoms." Sandy becomes involved in the slaying of a plantation owner.
(9-10) Bringing Up Buddy—"The Education of Nicky Marlo." Undaunted by her nonconformist attitude, Buddy's aunts decide that young Nicky Marlo needs to be glamorized.
9:00 (9-10) Danny Thomas — "Good Old Burlesque." Danny accidentally runs into a great burlesque comedian of the past and proves that humor is where you find it.
9:30 (3-4-6) Dante—"Light Lady, Dark Room." Dante learns that a blackmail ring is operating in his nightclub.
(5) Bold Journey
(7) Adventures In Paradise —"Captain Butcher." Brawling seadog brings his tramp steamer into Adam Troy's home port, and declares himself a competitor.
(9-10) Andy Griffith Show—Sheriff Taylor finds he has a morale problem on his hands.
10:00 (3-9-10) Henessey — "The Apartment." Chick who had visions of luxurious bachelor quarters becomes disillusioned with his new apartment when a nosy landlady keeps dropping in.
(4-6) Barbara Stanwyck Show—"Confession." An attorney talks an unhappy wife into staging a murder.
(5) Rough Riders
10:30 (3-7-10) Peter Gunn — "A Kill And A Half." Group of trick or treaters call upon a man. All is jovial until one pulls a gun and kills him.
(4-6) Berle Jackpot—Starring Milton Berle. Bob Hitt of Detroit vs. Andy Rogoznica of Chicago.
(5) Award Theatre
(9) June Allyson—"The Old Fashioned Way." Young married couple about to enter world of parenthood.
11:00 (3-4-6-7-9-10) 11 P. M. News
(5) Starlight Theatre
11:15 (3) Jack Paar Show—Color
(6) Monday Nite Movie
(9) Late Show
(10) Milestones of Century
11:25 (10) World's Best Movies
11:30 (4) Jack Paar Show—Color
(7) First Run Movie
12:30 (5) Newsbeat
12:45 (6) News and Sports
(10) Thought For The Day
1:00 (4) Inspiration
(7) News and Daily Word
(9) Evening Meditation

Monday - Friday
MORNING
Programs

6:00 (4-6) Continental Classroom
6:25 (9) Morning Meditations
6:30 (9) Classroom 9
6:55 (4) News
7:00 (4-6) Dave Garroway
(9) News
(10) Breakfast Time
7:15 (9) Ranger Hal
7:43 (7) World News
7:45 (7) Daily Word
(10) News and Views
7:50 (7) Thoughts of God
8:00 (7) Pete and Pals
8:15 (9-10) Captain Kangaroo
8:25 (4) News
8:50 (5) Today In Your Life
8:55 (5) Newsbeat
9:00 (4) Susie
(5) Kartoon Klub
(6) Romper Room — Color
(7) Abbott and Costello
(9) Oswald Rabbit
(10) Horizons
9:30 (4) Inga's Angle
(5) Jack LaLanne
(6) Startime Kitchen (Th)
(7) Amos and Andy
(10) Saludos Amigos (Th)
9:45 (10) Science Exploring (T)
9:50 (10) Postscript (M-W-F)
10:00 (3-4-6) Say When
(5) Douglas Fairbanks Jr.
(7-10) Life of Riley
(9) December Bride
10:30 (3-4-6) Play Hunch—Color
(5) Way of Life
(7) People's Choice
(9) Video Village
(10) Woman's World
11:00 (3-4-6) Price Is Right—Color
(5) Time for Science
(7) Morning Court
(9-10) I Love Lucy
11:30 (3-4-6) Concentration
(5) Romper Room
(7) Love That Bob
(9-10) Clear Horizon
12:00 (3-9) Love of Life
(4-6) Truth, Consequences
(7) Camouflage
(10) Margie
12:30 (3-4-6) It Could Be You — Color
(5) Mr. District Attorney
(7) Number, Please
(9) Search for Tomorrow
(10) Farm, Home, Garden
12:45 (9) The Guiding Light

Crosby Secret

Bing Crosby's boys have a secret but you won't get to know about it until next summer. They were guests on a taped session of the Wednesday night panel show with Garry Moore on CBS and the show is being held to be used during next year's vacation season.

People Make The Difference At The . . .
SECOND National Bank
SECOND TO NONE
Member Federal Deposit Insurance Corporation
CUMBERLAND CRESAPTOWN

GENERAL ELECTRIC
Ranges, Dryers and Water Heaters
INSTALLED Free
CUMBERLAND ELECTRIC CO.
Three Stores Cumberland and Frostburg

Flowers for all occasions
Light's Flower Shop
110 Va. Ave. PA 4-5577

LONG TROUBLE? ON CAR
SHORT ON CASH?
Try Us— Financing Arranged
WE SERVICE ALL MAKES
CUMBERLAND LINCOLN MERCURY
SALES & SERVICE
829 N. MECHANIC ST.
PA 4-0460

OPEN DAILY 9 'TIL 9
HEACOX SHOE STORE
LA VALE SHOPPING CENTER
PLENTY OF FREE PARKING
Over 10,000 Pairs of America's Finest Shoes for Men, Women and Children at a Guaranteed Savings of . . .
up to 50% on Every Pair

Diamond Trio Ensemble
All 3 Rings $49.95
L. BERNSTEIN
Jewelry Department

Don't Settle For Less, Enjoy The Best With
5-Channel
CABLE TV
● 5 Unduplicated Channels
● Excellent Color Reception
● Free Hi-Fi Background Music
Carrying The Nation's Top Sporting Events
Potomac Valley Television Co.
100 S. Liberty St. Cumberland, Md. PA 2-6540
Call today for your free demonstration

TUESDAY

5:00 (3) It's A Great Life
(4) Bozo the Clown—Color
(5) Milt Grant Show
(6) Adventurama
(7) Rocky and Friends
(9) Early Show
5:30 (3-6) Quick Draw McGraw
(4) Comedy Time
(5-10) Popeye
(7) Pick Temple's Ranch
5:55 (10) Clutch Cargo
6:00 (3) RFD #3
(4) Burns and Allen
(5) Three Stooges
(6) Sports, Weather & News
(7) Little Rascals
(10) News, Sports, Weather
6:15 (3) News
6:25 (4) Weather—Color
(9) Sports Time
6:30 (4) News, Sports—Color
(5) Circus Boy
(6) R C M P
(7) You Asked For It
(9) Six-Thirty Spotlight
(10) Ann Sothern
6:35 (3) Market Report—Weather
6:40 (4) Sam & Friends—Color
6:45 (3-9) Douglas Edwards
(4) Huntley-Brinkley Report
7:00 (3) Sea Hunt
(4) Lock Up
(5) Sheriff of Cochise
(6) Guestward Ho!
(7) The Seven O'Clock Final
(9) Cannonball
(10) Surfside 6
7:30 (3) Stagecoach West
(4-6) Laramie
(5) Wrestling
(7) Bugs Bunny
(9) Jim Backus Show
8:00 (7-10) The Rifleman — "Closer Than A Brother."
Marshal Torrance turns his badge over to McCain and reverts to drunkenness.
(9) Father Knows Best — "Bud The Mind Reader." After witnessing mental telepathy, Bud tries to read the mind of a friend and his sister Kathy. (Repeat).
8:30 (3-9) Dobie Gillis—"I Was A High School Scrooge." Dobie and Maynard uncover a headline story and a pack of trouble for themselves.
(4-6) Alfred Hitchcock — "The Landlady." Two raincoats, an owl and a dog supply a man with clues to the solution of a two-year-old mystery.
(7-10) Wyatt Earp—"Casey And The Clowns." Marshal Earp joins a costumed bandit gang in order to recover stolen bank bonds.
9:00 (3) The Third Man
(4-6) The Thriller — "The Fingers of Fear." Detective leads a search for a child-killer.
(7) Stagecoach West — "Songs My Mother Told Me." Man witnesses a murder and becomes the intended victim.
(9-10) Tom Ewell Show — Tom befriends a baseball player and unintentionally undermines the pitching staff of the Los Angeles Dodgers.
9:30 (3-9-10) Red Skelton Show—Skelton as Clem Kaddidlehopper visits Al Capp, creator of Little Abner, where he meets the cast, Peter Palmer, Leslie Parrish and Stubby Kaye.
9:30 (5) Highway Patrol
10:00 (3-9-10) Garry Moore Show —Guests: Sally Ann Howes and Jonathan Winters.
(4-6) Cry Vengeance—Dramatization set against the last days in the life of a tormented Sicilian bandit. Ben Gazzara, Sal Mineo, Peter Falk.
(5) Medic
(7) TV Presents — "Night of Decision." Glimpse of the nation's future results in the General reversing his earlier decision made during American Revolution.
10:30 (5) Mike Hammer
(7) Close-Up
11:00 (3-4-6-7-9-10) 11 P. M. News
(5) Starlight Theatre
11:15 (3) Jack Paar Show—Color
(6) Tuesday Night Movie
(9) Late Show
(10) Milestones of Century
11:25 (10) World's Best Movie
11:30 (4) Jack Paar Show—Color
(7) First Run Movie
12:30 (5) Newsbeat
12:45 (6) News and Sports
(10) Thought For The Day
1:00 (4) Inspiration
(7) News and Daily Word

WEDNESDAY

5:00 (3) It's A Great Life
(4) Bozo the Clown—Color
(5) Milt Grant Show
(6) Adventurama
(7) The Lone Ranger
(9) Early Show
5:30 (3) Cisco Kid
(4) Comedy Time
(5) Popeye & Captain Tugg
(6) Woody Woodpecker
(7) Pick Temple's Ranch
(10) Popeye Playhouse
5:55 (10) Clutch Cargo
6:00 (3) Shenandoah Showcase
(4) Burns and Allen
(5) The Three Stooges
(6) News, Sports, Weather
(7) Little Rascals
(10) News, Sports Weather
6:15 (3) News, Sports
6:25 (4) News, Sports—Color
(9) Sports Time
6:30 (5) Yogi Bear
(6) Science Fiction Theatre
(7) You Asked For It
(9) 6:30 Report
(10) Harris Breth
6:35 (3) Market Report—Weather
6:40 (4) Sam and Friends—Color
6:45 (3-9) Douglas Edwards
(4) Huntley-Brinkley Report
7:00 (3) Don Reno-Red Smiley
(4) Tombstone Territory
(5) Flight
(6) My Sister Eileen
(7) Seven O'Clock Report
(9) Rescue 8
(10) Bugs Bunny
7:26 (9) TV Editorial
7:30 (3-4-6) Wagon Train—"The Beth Pearson Story." Major Adams decides to abandon his job in order to remain at the side of the woman he has grown to love.
(5) Official Detective
(7-10) Hong Kong — "With Deadly Sorrow." Young songstress is threatened with death.
(9) The Aquanauts — Lahr and Madison must find five defective diving tanks sold by a department store before the attempt to use them.
8:00 (5) Five Star Feature
8:30 (3-9) Wanted—Dead or Alive —Photographer has traveled from New York to Mexican border town to shoot a famed Mexican bandit.
(4-6) Price Is Right—Color
(7-10) Ozzie and Harriet — "The Boys' Portraits." When a campus artist decides to do a portrait of Ricky, Ozzie and Harriet are worried about David's reaction.
9:00 (3) My Three Sons
(4-6) Perry Como Show — Color—"Boy Meets Girls." (Part I). Anne Bancroft, Jimmy Durante and blues singer Ray Charles.
(7) Hawaiian Eye — "The Stanhope Brand." Cattle baron's henchmen thwart the efforts of investigator's search for his friend.
(9) My Sister Eileen — Eileen's budding romance with a young attorney suffers when a gold-digging siren tries to steal him away.
(10) Law and Mr. Jones
9:30 (3-9-10) I've Got A Secret
(5) Law On Trial
10:00 (3-7) Naked City—"Button In A Haystack." Married couple in trouble when the husband is arrested for homicide.
(4-6) Peter Loves Mary — "That Certain Age." Teenager develops a crush on Peter when he directs her in the local high school play.
(5) Racket Squad
(9-10) TV Hour—"The Two Worlds of Charlie Gordon." Cliff Robertson, Mona Freeman. Science fiction short story about a moron who becomes a genius.
10:30 (4) Grand Jury
(5) Coronado 9
(6) This Is Your Life
11:00 (3-4-6-7-9-10) 11 P. M. News
(5) Starlight Theatre
11:15 (3) Jack Paar Show—Color
(6) Allegheny Playhouse
(9) Late Show
11:20 (10) Milestones of Century
11:25 (10) World's Best Movies
11:30 (4) Jack Paar Show—Color
(7) First Run Movie
12:45 (6) News and Sports
(10) Thought for the Day
1:00 (4) Inspiration
(7) World News, Daily Word

Red returns to show

Daytime Movies

SATURDAY
9:30 (5) O'Malley of Mounted
11:00 (5) White Fire
1:00 (5) Thunderhead
3:30 (9) We Go Fast
SUNDAY
1:00 (5) Flying Deuces
(9) Around The Corner
2:00 (7) Behave Yourself
4:00 (5) Late George Apley
MONDAY
1:00 (5) They Met In Argentina
(6) It's A Wonderful World
TUESDAY
1:00 (5) Guest In The House
(6) Disputed Passage
WEDNESDAY
1:00 (5) Her Favorite Patient
(6) Man Of The World
THURSDAY
1:00 (5) Las Vegas Story
(6) Hour Before Dawn
FRIDAY
1:00 (5) Hotel Reserve
(6) Man From Wyoming

Where Service and Courtesy Is Not A Promise but a REQUIREMENT!
Gratton Ford
215 South Cumberland
George Street
PA 2-3456

MAGNAVOX
STEREO HI-FI
Plus Complete Selections
RECORDS
MUSIC SHOP
35 Baltimore St. Dial PA 4-1434

Cumberland Ice and Cold Storage Co.
MEATS SMOKED AND CURED
353 Frederick St. PA 2-3120

KELLOUGH'S
PHARMACY
No Parking Problems For Prompt Delivery
Decatur and Frederick
PA 4-1996

Monday - Friday
AFTERNOON
Programs

1:00 (3-7-10) About Faces
(4) Dr. Hudson's Journal
(5-6) Movietime
(9) Theatre of Stars
1:30 (3-9-10) As the World Turns
(4) Dial 4 For Drama
(7) Our Miss Brooks
2:00 (3-4) Jan Murray—Color
(7-10) Day In Court
(9) Full Circle
2:15 (6) Devotions (W)
(6) Rural Review (Th)

Bill Cullen Groucho Marx

2:25 (5) News
2:30 (3-4-6) Loretta Young
(5) Doorway To Life
(7) Road to Reality
(9) House Party
(10) Search for Tomorrow
2:45 (10) Guiding Light
3:00 (3-4-6) Young Dr. Malone
(5) Dateline Europe
(7-10) Queen For A Day
(9) Millionaire
3:30 (3-4-6) From These Roots
(5) Racket Squad
(7-10) Who Do You Trust?
(9) Verdict Is Yours
4:00 (3-9) Brighter Day
(4-6) Make Room For Daddy
(5) Bold Journey
(7-10) American Bandstand
4:15 (3-9) Secret Storm
4:30 (3-9) Edge of Night
(4-6) Here's Hollywood
(5) Milt Grant Show

February Special
on
Reupholstering
and
Furniture Repairs
FAST SERVICE
FREE ESTIMATES
Posselt's Upholstery
131 Frederick PA 2-4715

MG "SAFETY-FAST"

AT . . .
THOMPSON BUICK

CONLON'S INSURANCE
Let us help you with your insurance problem!
Algonquin Hotel PA 4-6776

SPORTS ON TV

SATURDAY

1:00 (3) Championship Bowling
2:00 (3-9) Duke vs. Navy (ACC)
(4-6) Los Angeles vs. N. Y.
(7) SMU vs. Texas
4:00 (7) Bowl The Champ
4:30 (4-6) Bowling Stars
(5) Race of the Week—The Widener
5:00 (3-7) All Star Golf — Sam Snead vs. Bob Rosburg
9:30 (5) Roller Derby
10:00 (3-7) Fight of Week — Gene (Ace) Armstrong vs. Dick Tiger: In his entire career, New Jersey's clever Ace Armstrong has lost only two bouts; both to the man he now faces—British Middleweight Champion, Dick Tiger of Nigeria. It should be different tonight, with Armstrong, having corrected the mistakes he made in the two previous bouts, coming back to take a decision and moving into a top contender position for a title bout. (Stanley Weston, Boxing Illustrated).
10:45 (3-7) Make That Spare

SUNDAY

11:00 (7) Championship Bowling
2:00 (3) National Pro Highlights
2:30 (3-9-10) Sports Spectacular—((Air Show U. S. A."
4:30 (4) Tee-Off Time
5:00 (4-6) Celebrity Golf — Sam Snead vs. Bob Wagner

MONDAY

10:30 (4-6) Jackpot Bowling—Bob Hitt vs. Andy Rogoznica

TUESD Y

7:30 (5) Wrestling

THURSDAY

9:00 (5) Wrestling

FRIDAY

10:00 (5) Speedway International

Open Bowling
No reservations necessary Saturday and Sunday. All Day Weekdays: 10 a. m. to. 6 p. m., 9 p. m. to midnight.
THE BOWLER

POTOMAC LIQUORS
925 NATIONAL HIGHWAY
LaVALE ★ PARKVIEW 4-0234

5:00 (3) It's A Great Life
(4) Bozo the Clown—Color
(5) The Milt Grant Show
(6) Adventurama
(7) Rocky and Friends
(9) Early Show
5:30 (3-6) Huckleberry Hound
(4) Comedy Time
(5-10) Popeye
(7) Pick Temple's Ranch
5:55 (10) Clutch Cargo
6:00 (3) The Sportsman
(4) Burns and Allen
(5) The Three Stooges
(6) Sports Page
(7) Little Rascals
(10) News, Sports, Weather
6:15 (3) News, Sports
(6) News Tonight
6:25 (4) News, Sports, Weather
(9) Kelly Sports Show
6:30 (5) Deputy Dawg
(6) Danger Is My Business —Color
(7) You Asked For It
(9) Six-Thirty Spotlite
(10) Angel
6:35 (3) Market Report—Weather
6:40 (4) Sam and Friends—Color
6:45 (3-9) Douglas Edwards
(4) Huntley-Brinkley Report
7:00 (3) Buddy Starcher Show
(4) Phil Silvers Show
(5) Huckleberry Hound
(6) Brothers Brannagan
(7) Seven O'Clock Final
(9) Two Faces West
(10) Ed Sullivan
7:26 (9) TV Edito: al
7:30 (3-4-6) Outlaws—"Rape of Red Sky." Young man swears vengeance on the town where his brother was lynched for a murder he didn't commit. (Repeat).
(5) The Pioneers
(7) Guestward Ho! — "Bill

5:00 (3) It's A Great Life
(4) Bozo the Clown—Color
(5) Milt Grant Show
(6) Cisco Kid
(7) Rin Tin Tin
(9) Early Show
5:30 (3-5-10) Popeye
(4) Comedy Time
(6) Big Mac
(7) Pick Temple's Ranch
5:55 (10) Clutch Cargo
6:00 (3) Shenandoah Showcase
(4) Burns and Allen
(5) The Three Stooges
(6) Sports Page
(7) Little Rascals
(10) News, Sports, Weather
6:10 (6) Weatherman
6:15 (3-6-10) News
6:25 (4) News, Sports—Color
(9) Sports Time
6:30 (5) Texas Rangers
(6) Dangerous Robin
(7) You Asked For It
(9) Six-Thirty Spotlight
(10) Jim and Jane
6:35 (3) Market Report, Weather
6:40 (4) Sam and Friends—Color
6:45 (3-9) Douglas Edwards
(4) Huntley-Brinkley Report
7:00 (3) Klub Kutz
(4-10) Mister Ed
(5) Assignment Underwater
(6) Tombstone Territory
(7) Seven O'Clock Report
(9) Copter Patrol
7:26 (9) TV Editorial
7:30 (3-9) Rawhide
(4-6) Happy — "Just Ask Clara." Clara's attempts to organize the Day household meet with disapproval.
(5) The Californians
(7) Matty's Funday Funnies
(10) Leave It To Beaver
8:00 (4-6) One Happy Family—"Big Night Out." Confusion and resentment result when Barney and Mildred plan to

THURSDAY

The Candidate." The race of president of the Chamber of Commerce is on—Bill Hooton throws his Stetson into the ring.
(9) Ann Sothern Show — Katy discovers an aspiring actress staying at the Bartley House and learns that she is not only broke but his run away from school.
8:00 (5) Night Court
(7-10) Donna Reed Show — Husbands revolt against togetherness and start a campaign to prevent their wives from forcing artistic activities on them.
(9) Angel—Agent tells Angel that one of his boys needs French lessons and she volunteers to be teacher.
8:30 (3-4-6) Bat Masterson — "A Lesson In Violence." Masterson becomes a target for murder when he discovers oil during a cattle drive.
(7-10) The Real McCoys — "The Horse Expert." The McCoys are compelled to accept a horse in payment of a debt.
(9) Zane Grey Theatre—Art Linkletter and his son co-star in "The Bible Man." Preacher forced to fight for his life because his son thinks he is a coward.
9:00 (3-4-6) Bachelor aFther — "Encore In Paris." Bentley, Kelly and Peter find themselves so involved in ro-
9:00 (3-4-6) Bachelor Father — that they are forced to cut short their stay.
(5) Wrestling
(7-10) My Three Sons — "Man In A Trench Coat." Robbie is apprehensive as he is tailed by a shadowy character.
(9) Gunslinger — "Appointment In Cascabel." Desperate Mexican outlaw kidnaps Ford Scott's attractive sutler and holds her for ransom.
9:30 (3-4-6) Ernie Ford Show — Color—Guest: Minine Pearl.
(7-10) The Untouchables — "The Nick Moses Story." Gangster believes he has won immunity from reprisal by his promise to eliminate Eliot Ness.
10:00 (3) Hawaiian Eye
(4-6) Groucho Show—Color
(9) Face The Nation
10:30 (4) Johnny Midnight
(6) Interpol Calling
(7) Feature
(10) Best of the Past
11:00 (3-4-6-7-9-10) 11 P. M. News
(5) Starlight Theatre
11:15 (3) Jack Paar Show—Color
(6) Diamond Theatre
(9) Late Show
11:20 (10) Milestones of Century
11:25 (10) World's Best Movies
11:30 (4) Jack Paar Show—Color
(7) First Run Movie
12:30 (5) Newsbeat
12:45 (6) News & Sports Headlines
(10) Thought for the Day
1:00 (4) Inspiration
(7) News and Daily Word

FRIDAY

take a business client out to dinner.
(5) An Age Of Kings
(7-10) Harrigan & Son — "The Comeback." Harrigan Junior visits night court and finds a former law professor charged with being a common drunk.
8:30 (3-4-6) TV Playhouse—"Nanette's Teenage Suitor." Nan uses female strategy to switch a young man's affections from herself to Nancy.
(7-10) The Flintstones — "The Big Tycoon." When a prominent industrialist walks out to rub shoulders with the common man, Fred his look-alike, is drafted to impersonate the executive at board meeting.
(9) Route 66—Matrin Milner, George Maharix in "Sleep On Four Pillows." Tod and Buz meet an attractive, frightened Los Angeles teenager who begs them to give her asylum from the Mafia.
9:00 (3-7-10) 77 Sunset Strip — "Face In The Window." Rex uncovers an intricate embezzlement and weird murder scheme when he is hired to protect an actress from a prowler.
(4-6) Sing Along With Mitch —Color—Guests: Guy Mitchell, Leslie Uggams and Louise O'Brien.
9:30 (5) Panic
(9) Jackie Gleason Show
10:00 (3-4-6) Michael Shayne — "The Ancient Art of Murder." Shayne uncovers a murder when he is retained by a doctor to find a heavily insured Egyptian statuette.
(5) Speedway International
(7-10) The Detectives—"An Eye For An Eye." Detective Holbrook is mystified when he's unable to contact his ailing young sergeant.
(9) Twilight Zone — "The Odyssey of Flight 33." Jetliner on a trans-Atlantic trip suddenly breaks the sound barrier, losing all contact with the world its crew and passengers know.
10:30 (5) MacKenzie's Raiders
(7) Law and Mr. Jones — "One For the Money." Laundry operated by an ex-convict dispenses bookie money instead of clean shirts.
(9-10) Eyewitness to History.
11:00 (3-4-6-7-9-10) 11 P. M. News
(5) Starlight Theatre
11:15 (3) Jack Paar Show
(6) Gold Medal Playhouse
(9) Late Show
11:20 (10) Milestones of Century
11:25 (10) World's Best Movies
11:30 (4) Jack Paar Show
(7) First Run Movie
12:30 (5) Newsbeat
12:45 (10) Thought for the Day
1:00 (4) Inspiration
(7) World News, Daily Word
1:40 (9) Late, Late Show
2:25 (9) Meditations

High-Low Neckline

Gayla Graves, who's been doing semi-clad chorus girl duty in "The Roaring 20's," put on a hoop skirt and a high neckline last week and switched sound stages to appear as an untainted girl in "The Cheyenne Show."

"...an adventure in listening"
THE EARL NIGHTINGALE PROGRAM "OUR CHANGING WORLD"
Monday thru Friday 5:30 to 5:35
RADIO STATION WTBO
presented by Cumberland's Own
FIRST FEDERAL SAVINGS & LOAN ASSOCIATION

Be Sociable, Have a Pepsi
Refresh without filling

MOVIE GUIDE

SATURDAY

5:00 (9) Easy Living
6:15 (6) Henry Aldrich, Editor
10:30 (5) Adam Had Four Sons
11:00 (7) Captain China
11:15 (9) Wells Fargo
11:20 (10) Virginia City
11:30 (3) Mark Of The Phoenix
11:40 (6) The Accused
1:30 (9) Mystery of Marie Roget

SUNDAY

7:00 (5) Joan of Paris
11:15 (9) The Dark Corner
11:20 (6) Tropic Holiday
(10) The Last Bridge
11:25 (5) Force of Evil

MONDAY

5:00 (9) Andy Hardy's Secretary
11:00 (5) Northwest Stampede
11:15 (6) The Last Outpost
(9) Edison The Man
11:25 (10) Triple Deception
11:30 (7) Passage to Marseilles

TUESDAY

5:00 (9) On Borrowed Time
11:00 (5) Irene
11:15 (6) Imperfect Lady
(9) Orient Express
11:25 (10) Angels with Dirty Faces
11:30 (7) All Through the Night

WEDNESDAY

5:00 (9) Very Young Lady
8:00 (5) Cheers for Miss Bishop
11:00 (5) Double Dynamite
11:15 (6) Hazard
(9) Her Highness
11:25 (10) Torpedo Valley
11:30 (7) Brother Orchid

THURSDAY

5:00 (9) Woman of the Year
11:00 (5) Let's Live A Little
11:15 (6) Abbott and Costello
(9) Track Of The Cat
11:25 (10) Tender Comrade
11:30 (7) Tonight's the Night

FRIDAY

5:00 (9) Tarzan's Savage Fury
11:00 (5) Arch of Triumph
11:15 (6) Showdown At Boot Hill
(9) It Happened One Night
11:25 (10) Dragoon Wells Massacre
11:30 (7) Manhandled
1:15 (9) Secrets of the Chateau

JOHN E. SHARP And Company
752 Greene St. PA 2-7620
Inventory Sale
STORM DOORS $25
STORM WINDOWS . $10.50
JALOUSIE DOORS $45
Storm Windows, Doors & Awnings
Free Estimates

SPORTS EQUIPMENT
GO BIG LEAGUE
GO MacGREGOR
THE WILSON HARDWARE COMPANY
30 N. Mech. St.

MG "SAFETY-FAST"

AT . . .

THOMPSON BUICK

CONLON'S INSURANCE

Let us help you with your insurance problem!

Algonquin Hotel PA 4-6776

SPORTS ON TV

SATURDAY

1:00 (3) Championship Bowling
2:00 (3-9) Duke vs. Navy (ACC)
(4-6) Los Angeles vs. N. Y.
(7) SMU vs. Texas
4:00 (7) Bowl The Champ
4:30 (4-6) Bowling Stars
(5) Race of the Week—The Widener
5:00 (3-7) All Star Golf — Sam Snead vs. Bob Rosburg
9:30 (5) Roller Derby
10:00 (3-7) Fight of Week — Gene (Ace) Armstrong vs. Dick Tiger: In his entire career, New Jersey's clever Ace Armstrong has lost only two bouts; both to the man he now faces—British Middleweight Champion, Dick Tiger of Nigeria. It should be different tonight, with Armstrong, having corrected the mistakes he made in the two previous bouts, coming back to take a decision and moving into a top contender position for a title bout. (Stanley Weston, Boxing Illustrated).
10:45 (3-7) Make That Spare

SUNDAY

11:00 (7) Championship Bowling
2:00 (3) National Pro Highlights
2:30 (3-9-10) Sports Spectacular—((Air Show U. S. A."
4:30 (4) Tee-Off Time
5:00 (4-6) Celebrity Golf — Sam Snead vs. Bob Wagner

MONDAY

10:30 (4-6) Jackpot Bowling—Bob Hitt vs. Andy Rogoznica

TUESDAY

7:30 (5) Wrestling

THURSDAY

9:00 (5) Wrestling

FRIDAY

10:00 (5) Speedway International

Open Bowling

No reservations necessary Saturday and Sunday. All Day Weekdays: 10 a. m. to 6 p. m., 9 p. m. to midnight.

THE BOWLER

5:00 (3) It's A Great Life
(4) Bozo the Clown—Color
(5) The Milt Grant Show
(6) Adventurama
(7) Rocky and Friends
(9) Early Show
5:30 (3-6) Huckleberry Hound
(4) Comedy Time
(5-10) Popeye
(7) Pick Temple's Ranch
5:55 (10) Clutch Cargo
6:00 (3) The Sportsman
(4) Burns and Allen
(5) The Three Stooges
(6) Sports Page
(7) Little Rascals
(10) News, Sports, Weather
6:15 (3) News, Sports
(6) News Tonight
6:25 (4) News, Sports, Weather
(9) Kelly Sports Show
6:30 (5) Deputy Dawg
(6) Danger Is My Business—Color
(7) You Asked For It
(9) Six-Thirty Spotlite
(10) Angel
6:35 (3) Market Report—Weather
6:40 (4) Sam and Friends—Color
6:45 (3-9) Douglas Edwards
(4) Huntley-Brinkley Report
7:00 (3) Buddy Starcher Show
(4) Phil Silvers Show
(5) Huckleberry Hound
(6) Brothers Brannagan
(7) Seven O'Clock Final
(9) Two Faces West
(10) Ed Sullivan
7:26 (9) TV Editorial
7:30 (3-4-6) Outlaws—"Rape of Red Sky." Young man swears vengeance on the town where his brother was lynched for a murder he didn't commit. (Repeat).
(5) The Pioneers
(7) Guestward Ho! — "Bill

5:00 (3) It's A Great Life
(4) Bozo the Clown—Color
(5) Milt Grant Show
(6) Cisco Kid
(7) Rin Tin Tin
(9) Early Show
5:30 (3-5-10) Popeye
(4) Comedy Time
(6) Big Mac
(7) Pick Temple's Ranch
5:55 (10) Clutch Cargo
6:00 (3) Shenandoah Showcase
(4) Burns and Allen
(5) The Three Stooges
(6) Sports Page
(7) Little Rascals
(10) News, Sports, Weather
6:10 (6) Weatherman
6:15 (3-6-10) News
6:25 (4) News, Sports—Color
(9) Sports Time
6:30 (5) Texas Rangers
(6) Dangerous Robin
(7) You Asked For It
(9) Six-Thirty Spotlight
(10) Jim and Jane
6:35 (3) Market Report, Weather
6:40 (4) Sam and Friends—Color
6:45 (3-9) Douglas Edwards
(4) Huntley-Brinkley Report
7:00 (3) Klub Kutz
(4-10) Mister Ed
(5) Assignment Underwater
(6) Tombstone Territory
(7) Seven O'Clock Report
(9) Copter Patrol
7:26 (9) TV Editorial
7:30 (3-9) Rawhide
(4-6) Happy — "Just Ask Clara." Clara's attempts to organize the Day household meet with disapproval.
(5) The Californians
(7) Matty's Funday Funnies
(10) Leave It To Beaver
8:00 (4-6) One Happy Family—"Big Night Out." Confusion and resentment result when Barney and Mildred plan to

THURSDAY

The Candidate." The race of president of the Chamber of Commerce is on—Bill Hooton throws his Stetson into the ring.
(9) Ann Sothern Show — Katy discovers an aspiring actress staying at the Bartley House and learns that she is not only broke but his run away from school.
8:00 (5) Night Court
(7-10) Donna Reed Show — Husbands revolt against togetherness and start a campaign to prevent their wives from forcing artistic activities on them.
(9) Angel—Agent tells Angel that one of his boys needs French lessons and she volunteers to be teacher.
8:30 (3-4-6) Bat Masterson — "A Lesson In Violence." Masterson becomes a target for murder when he discovers oil during a cattle drive.
(7-10) The Real McCoys — "The Horse Expert." The McCoys are compelled to accept a horse in payment of a debt.
(9) Zane Grey Theatre—Art Linkletter and his son co-star in "The Bible Man." Preacher forced to fight for his life because his son thinks he is a coward.
9:00 (3-4-6) Bachelor aFther — "Encore In Paris." Bentley, Kelly and Peter find themselves so involved in ro-

FRIDAY

take a business client out to dinner.
(5) An Age Of Kings
(7-10) Harrigan & Son — "The Comeback." Harrigan Junior visits night court and finds a former law professor charged with being a common drunk.
8:30 (3-4-6) TV Playhouse—"Nanette's Teenage Suitor." Nan uses female strategy to switch a young man's affections from herself to Nancy.
(7-10) The Flintstones — "The Big Tycoon." When a prominent industrialist walks out to rub shoulders with the common man, Fred his look-alike, is drafted to impersonate the executive at board meeting.
(9) Route 66—Matrin Milner, George Maharix in "Sleep On Four Pillows." Tod and Buz meet an attractive, frightened Los Angeles teenager who begs them to give her asylum from the Mafia.
9:00 (3-7-10) 77 Sunset Strip — "Face In The Window." Rex uncovers an intricate embezzlement and weird murder scheme when he is hired to protect an actress from a prowler.
(4-6) Sing Along With Mitch—Color—Guests: Guy Mitchell, Leslie Uggams and Louise O'Brien.
9:30 (5) Panic
(9) Jackie Gleason Show
10:00 (3-4-6) Michael Shayne — "The Ancient Art of Mur-

selves so involved in ro-
9:00 (3-4-6) Bachelor Father — that they are forced to cut short their stay.
(5) Wrestling
(7-10) My Three Sons — "Man In A Trench Coat." Robbie is apprehensive as he is tailed by a shadowy character.
(9) Gunslinger — "Appointment In Cascabel." Desperate Mexican outlaw kidnaps Ford Scott's attractive sutler and holds her for ransom.
9:30 (3-4-6) Ernie Ford Show — Color—Guest: Minine Pearl.
(7-10) The Untouchables — "The Nick Moses Story." Gangster believes he has won immunity from reprisal by his promise to eliminate Eliot Ness.
10:00 (3) Hawaiian Eye
(4-6) Groucho Show—Color
(9) Face The Nation
10:30 (4) Johnny Midnight
(6) Interpol Calling
(7) Feature
(10) Best of the Past
11:00 (3-4-6-7-9-10) 11 P. M. News
(5) Starlight Theatre
11:15 (3) Jack Paar Show—Color
(6) Diamond Theatre
(9) Late Show
11:20 (10) Milestones of Century
11:25 (10) World's Best Movies
11:30 (4) Jack Paar Show—Color
(7) First Run Movie
12:30 (5) Newsbeat
12:45 (6) News & Sports Headlines
(10) Thought for the Day
1:00 (4) Inspiration
(7) News and Daily Word

der." Shayne uncovers a murder when he is retained by a doctor to find a heavily insured Egyptian statuette.
(5) Speedway International
(7-10) The Detectives—"An Eye For An Eye." Detective Holbrook is mystified when he's unable to contact his ailing young sergeant.
(9) Twilight Zone — "The Odyssey of Flight 33." Jetliner on a trans-Atlantic trip suddenly breaks the sound barrier, losing all contact with the world its crew and passengers know.
10:30 (5) MacKenzie's Raiders
(7) Law and Mr. Jones — "One For the Money." Laundry operated by an ex-convict dispenses bookie money instead of clean shirts.
(9-10) Eyewitness to History.
11:00 (3-4-6-7-9-10) 11 P. M. News
(5) Starlight Theatre
11:15 (3) Jack Paar Show
(6) Gold Medal Playhouse
(9) Late Show
11:20 (10) Milestones of Century
11:25 (10) World's Best Movies
11:30 (4) Jack Paar Show
(7) First Run Movie
12:30 (5) Newsbeat
12:45 (10) Thought for the Day
1:00 (4) Inspiration
(7) World News, Daily Word
1:40 (9) Late, Late Show
2:25 (9) Meditations

High-Low Neckline

Gayla Graves, who's been doing semi-clad chorus girl duty in "The Roaring 20's," put on a hoop skirt and a high neckline last week and switched sound stages to appear as an untainted girl in "The Cheyenne Show."

Be Sociable, Have a Pepsi

Refresh without filling

MOVIE GUIDE

SATURDAY

5:00 (9) Easy Living
6:15 (6) Henry Aldrich, Editor
10:30 (5) Adam Had Four Sons
11:00 (7) Captain China
11:15 (9) Wells Fargo
11:20 (10) Virginia City
11:30 (3) Mark Of The Phoenix
11:40 (6) The Accused
1:30 (9) Mystery of Marie Roget

SUNDAY

7:00 (5) Joan of Paris
11:15 (9) The Dark Corner
11:20 (6) Tropic Holiday
(10) The Last Bridge
11:25 (5) Force of Evil

MONDAY

5:00 (9) Andy Hardy's Secretary
11:00 (5) Northwest Stampede
11:15 (6) The Last Outpost
(9) Edison The Man
11:25 (10) Triple Deception
11:30 (7) Passage to Marseilles

TUESDAY

5:00 (9) On Borrowed Time
11:00 (5) Irene
11:15 (6) Imperfect Lady
(9) Orient Express
11:25 (10) Angels with Dirty Faces
11:30 (7) All Through the Night

WEDNESDAY

5:00 (9) Very Young Lady
8:00 (5) Cheers for Miss Bishop
11:00 (5) Double Dynamite
11:15 (6) Hazard
(9) Her Highness
11:25 (10) Torpedo Valley
11:30 (7) Brother Orchid

THURSDAY

5:00 (9) Woman of the Year
11:00 (5) Let's Live A Little
11:15 (6) Abbott and Costello
(9) Track Of The Cat
11:25 (10) Tender Comrade
11:30 (7) Tonight's the Night

FRIDAY

5:00 (9) Tarzan's Savage Fury
11:00 (5) Arch of Triumph
11:15 (6) Showdown At Boot Hill
(9) It Happened One Night
11:25 (10) Dragoon Wells Massacre
11:30 (7) Manhandled
1:15 (9) Secrets of the Chateau

JOHN E. SHARP And Company
752 Greene St. PA 2-7620
Inventory Sale
STORM DOORS $25
STORM WINDOWS $10.50
JALOUSIE DOORS $45
Storm Windows, Doors & Awnings
Free Estimates

SPORTS EQUIPMENT

GO BIG LEAGUE
GO MacGREGOR

THE WILSON HARDWARE COMPANY
30 N. Mech. St.

POTOMAC LIQUORS
925 NATIONAL HIGHWAY
LaVALE ★ PARKVIEW 4-0234

"...an adventure in listening"

THE EARL NIGHTINGALE PROGRAM "OUR CHANGING WORLD"

Monday thru Friday 5:30 to 5:35 RADIO STATION WTBO

presented by Cumberland's Own

FIRST FEDERAL SAVINGS & LOAN ASSOCIATION